SUPPORT YOUR U 3 DRIVE

The Daily Colonist.

Vancouver Island's Leading Newspaper Since 1858

Sunny
(Details on Page 2)
* * *
Telephone
383-4111
Want Ads
386-2121

No. 124—107th YEAR | VICTORIA, BRITISH COLUMBIA, FRIDAY, MAY 7, 1965 | *** | 10 CENTS DAILY 14 CENTS SUNDAY | 42 PAGES

Steel Yes; MP No

Wilson Wins —And Loses

LONDON (CP)—Prime Minister Wilson won a showdown vote in Commons Thursday by his house majority of four—and at the same time saw that margin cut to three.

Renationalization of steel was approved by a count of 310 to 306 on a policy white paper laying down a basis of legislation for taking over 13 of Britain's steel companies.

With another company, already nationalized, they account for 90 per cent of Britain's steel capacity, fifth highest in the world.

Meanwhile in Birmingham, the opposition Conservatives won a byelection with an 8,150-vote margin over the Labor candidate to drop the government house margin to three.

—Jim Ryan

The Premier

Bennett: *No secession threat from B.C.—but...*

'OTTAWA WIDENING THE GULF'

By IAN STREET
Legislative Reporter

Premier Bennett said Thursday the gulf between B.C. and Ottawa is growing larger and accused the federal government of doing everything it can to widen the gap.

The premier told reporters he hopes the situation can be rectified, but added this will require "a complete 180-degree turn" in federal treatment of B.C.

"B.C. has been badly dealt with by the national government," said Mr. Bennett. "I call upon them to correct this forthwith."

The premier said he was making no threats to secede from Canada. "I'm a co-operative federalist," he said.

* * *

He was asked if he agreed with earlier statements by Trade and Industry Minister Loffmark that the government was thinking about seceding.

"We are thinking about this gulf and how to bridge it. I as prime minister want to see it bridged," said Mr. Bennett.

The treatment being meted out to B.C. by Ottawa, however, is making the gulf grow larger.

"I make no threats," the premier said. "I'm a great Canadian. I'm a Queen's man, first, last, and always.

* * *

"We are trying hard to close the gulf but Ottawa does everything it can to widen it."

If the federal government was foolish enough to pass new banking legislation introduced in the Commons Thursday, in the next election not one Liberal MP will be elected. The government now has seven members among B.C.'s 22 MPs.

The premier reiterated previous complaints that Ottawa isn't contributing construction grants to the PGE, to the Second Narrows bridge as part of the Trans-Canada Highway, and to other highways, including some on Vancouver Island.

* * *

"Every formula they have seems to be designed to ensure that B.C. receives the least benefits possible," said Mr. Bennett.

In federal equalization payments to the provinces B.C. and Ontario are bottom of the list while some provinces receive "over $100,000,000" a year extra.

Ontario, however, enjoys a central geographic position which ensures that it "gets all the benefits of Confederation," the premier said. So that leaves B.C. out in the cold.

Loffmark

* * *

SECEDE? PERISH THOUGHT

The list of differences between B.C. and Ottawa is growing — but the province isn't thinking of separating from the rest of Canada.

This emerged when cabinet ministers were polled Thursday following statements made by Trade Minister Ralph Loffmark in Vancouver.

He said at least 10 areas of federal-provincial differences could be listed and this had led the cabinet to begin thinking of separation.

● "In a pig's eye," said Highways Minister Gaglardi.

● Works Minister Chant said there certainly are differences between B.C. and Ottawa "but we don't have to throw the baby out with the bathwater."

● Polled outside the door of the cabinet room Recreation Minister Kiernan said "I'm a British Empire Loyalist" and Provincial Secretary Black just laughed.

● Health Minister Martin, also in jocular mood, said "B.C. has been thinking of

Continued on Page 3

Ottawa Bill Ignored

Bid for Bank On Same Path

The application for a B.C. bank charter will go ahead as if the federal government hadn't introduced new banking legislation in the Commons Thursday.

Premier Bennett said he was happy to announce that Sen. J. W. DeB Farris, Liberal Senator from Vancouver, will once again introduce the bill.

* * *

It will be placed before the Senate because that is the proper and courteous thing to do, the premier said.

He was asked by a reporter if this was necessary now that legislation introduced in the Commons would give the government rather than Parliament power to grant bank charters.

* * *

"That act has not passed yet," Mr. Bennett snapped. "We are going by existing legislation."

"I believe outstanding members of the NDP, Conservatives and Liberals, as well as the Social Credit and Creditiste parties, will support the provinces' right to own shares in Canadian companies, including banks when authorized by the legislature," he said.

* * *

The premier said shares are property and therefore come under provincial jurisdiction.

Ottawa has "no right to interfere" in these matters, said Mr. Bennett, and further attempts to do so will only make wider the gulf between the provinces and the national government.

* * *

Mortgage Plan Eased

Bank Act Changes May Draw Barrage

OTTAWA (UPI)—Finance Minister Gordon Thursday introduced proposed amendments to the Bank Act and immediately drew warnings that restrictions to provincial participation in banking would receive stiff opposition.

The Commons also gave first reading to a bill amending the Bank of Canada Act empowering, among other things, the government to order the governor of the bank to follow a particular monetary policy.

The revisions to the Bank Act governing privately-owned chartered banks are the first since 1954. They were delayed last year when the Commons

See Page 12

became embroiled in the flag debate and other legislation.

Briefly outlining the bill, Gordon said it contained "certain measures to place limits on certain resident and non-resident holdings of bank shares and to prohibit shareholdings by governments.

"The government agrees it is important to maintain federal authority in the field of banking" Gordon said. "Otherwise the time might come when it was no longer possible to carry out effectively national policies"

Continued on Page 3

—AP

Rebel girl serves coffee to captured marines

* * *

Dominican Republic

Truce Toll Mounts

SANTO DOMINGO (AP) — Gunfire crackled again in Santo Domingo Thursday despite a ceasefire, bringing death and injury to U.S. marines and paratroopers patrolling this revolt-stricken Caribbean country.

Two marines were killed and a third presumed slain in a fierce encounter in the heart of the capital's rebel territory. (See also Page 3.)

The rebels charged there was a violation of ceasefire terms. The U.S. command said the fighting erupted after a marine patrol took a wrong turn.

Two marines were wounded in the skirmish.

HELICOPTER HIT

Snipers wounded two U.S. paratroopers and also hit a helicopter, wounding its pilot in the legs.

Two marines were released after being captured by Dominican rebels.

The rebels promised they would release the two captives to the Organization of American States and did so late in the day.

U.S. ACCUSED

A rebel spokesman accused the U.S. of violating the ceasefire arranged between the rebels and the rival military junta Wednesday by a peace commission of the Organization of American States.

A U.S. military spokesman said, however, the marine patrol took a wrong turn while

Continued on Page 2

—AP

Suspect on satellite TV Sunday

* * *

'Early Bird' Stool Pigeon

FORT LAUDERDALE, Fla. (AP) — Georges Lemay, 38, wanted in connection with a Montreal bank robbery four years ago, was arrested Thursday aboard his yacht and charged with illegal entry into the United States.

Lemay was the first victim of police use of satellite television.

A Fort Lauderdale boat repairman saw his face on a program telecast by the Early Bird communications satellite Sunday, recognized it and tipped police.

MUG SHOT ON TV

An RCMP inspector displayed a mug shot of Lemay from Canada on the inaugural Early Bird telecast. He described Lemay as "a big spender who may be living in the United States."

Told that he was the first man captured through the new worldwide communications facilities of the early bird, Lemay was incredulous.

"Well, isn't that something. It took a satellite to catch me."

SOUGHT SINCE 1961

Lemay had been sought since shortly after the 1961 robbery of a Bank of Nova Scotia branch in Montreal.

Estimates of the money stolen have ranged between $800,000 and $4,000,000. Some 377 safety-deposit boxes were opened by robbers who entered the bank on St. Catherine Street in the heart of Montreal's main shopping area, by smashing through the vault's reinforced concrete floor.

OFFICIALS CO-OPERATED

U.S. immigration service officers, FBI agents and police co-operated in arresting Lemay aboard the boat. He was sleeping when they went aboard.

Officers said Lemay was believed to have been in the Fort

Continued on Page 2

* * *

Brazil, Argentina Lead Peace Force

From AP

Brazil and Argentina, Latin America's two largest nations, took the lead Thursday in moving to organize military contingents for an inter - American peace force in the rebellion-torn Dominican Republic.

The Organization of American States voted to establish the force, which will include some of the approximately 20,000 U.S. Marines and paratroops already in the country.

Ellsworth Bunker, U.S. ambassador to the OAS, said that as other nations contribute to the joint force part of the U.S. contingent will be withdrawn.

Costa Rica, which has no army, will offer to send 10 to 20 men from its national police force.

Martin's Aides Seethe in Paris

No Welcome—Just Bus

PARIS (CP)—Canadian External Affairs Minister Martin's RCAF Yukon plane was not permitted to park in front of the terminal building at Orly Airport when the minister arrived Thursday for talks with French Foreign Minister Couve de Murville.

Couve de Murville was not at the airport and Martin was finally met at the terminal, after a bus ride from the plane, by an assistant chief of protocol and an assistant in the American division of the French foreign ministry.

Martin's plane taxied up to the terminal. It was ordered away by the control tower and went around in a circle twice before being allowed to park in a bay half a mile away.

The aircraft captain said he had tried to park in front of the terminal but had been ordered away. When Martin came down the ramp there was no official—French or Canadian—to meet him.

There was a bus at hand, however, and Martin piled into it along with his staff and a group of reporters accompanying him. The bus took him to the terminal where the two junior French officials greeted him.

Martin laughed off the incident and said it would be "nonsense" to read anything into it. Privately, however, officials on the minister's staff and at the Canadian embassy here were seething with indignation.

French officials said there are new regulations at Orly which prevent military aircraft from parking in front of the terminal. But the captain of the aircraft said he hadn't heard of such regulations and the French officials declined comment when asked whether they had informed the RCAF or Ottawa.

While in Paris Martin also is to confer with several Canadian ambassadors in Europe. He will go to London Sunday for the spring NATO ministerial meeting.

* * *

Conditions Bog Sale Of Uranium

PARIS (Reuters)—External Affairs Minister Martin is expected to deal with the "bogged - down" prospective sale of uranium oxide to France.

Diplomatic sources here said France objects to inspection and control by Canadians and has refused to give a formal commitment that the uranium will be used solely for peaceful purposes.

French officials have said they see no reason for political conditions in the purchase since none were required in deals with the United States and Britain.

Horse Killed In Air

SAN FRANCISCO (AP)—A race horse being flown to Canada broke loose Wednesday night and was killed with a fire axe as it stomped near the cockpit of a four-engine freight plane.

The horse was being flown from New Zealand to Montreal. Flying Tiger Airlines said the horse was worth $70,000.

Don't Miss

Appendix Out, Out, Out . . .
—Names in the News, Page 19

* * *

Big U.S. Rocket Does Acrobatics
—Page 29

* * *

Schools Ignore Leisure Time Use
—Page 31

* * *

	Page
Bridge	26
Comics	24
Crossword	24
Financial News	8
Garden Notes	14
Social	24, 25, 26
Sport	14, 15, 16
Television	23
Theatres	10

From Page 1

'Early Bird' Stool Pigeon

Lauderdale area for the last six months, living under the name of Rene Roy.

Immigration officers said they plan to hold Lemay here pending conversations with Canadian authorities.

WARRANTS ISSUED

On Jan. 8, 1962, two warrants for Lemay's arrest in connection with the case were issued, charging him with breaking and entry and theft.

In September, 1964, the RCMP placed Lemay at the top of their list of most wanted criminals. Rewards totalling $10,000 were offered for information leading to his arrest.

Lemay was descibed as the mastermind of the robbery by the Crown's chief witness during the trials of four other persons involved in the case. All were sentenced to jail terms ranging from several months to 13 years.

PIGS SUFFER TOO

Pigs can suffer from anemia, says the Ontario Agricultural College, especially if they are reared indoors in winter.

From Page 1

Truce Toll Mounts

operating near the east-west corridor set up to ferry supplies to the international zone for refugees. He said unfamiliarity with the Dominican capital caused the marines to go into rebel territory instead of returning to their own lines.

10 DEAD

Washington announced the U.S. toll in the 13-day-old Dominican strife at 10 dead, one missing and 58 wounded.

The captured marines were shown to reporters as rebels took a television film of them. The spokesman, Hector Aristy, secretary to Col. Francisco Caamano Deno, the rebel chief, said:

RESPECT FOR RIGHTS

"We want to demonstrate to the people of the world that we have respect for the rights of prisoners. We don't want to see lives lost in this fighting, neither Americans nor Dominicans."

He added:

"We will continue to respect the ceasefire."

STORES OPEN

Other than the incident involving the marines, there was little shooting in the city. Some stores were reopening for the first time since the revolution erupted April 24.

Aristy said the "constitutional government," meaning the one headed by Caamano as the insurgents' provisional president, "is cleaning the streets."

He said the people were being asked to report to work because "we think we have to go back to our jobs as soon as possible. We want to reconstruct the country."

Caamano stood in the background as Aristy spoke, but he became angry when told a U.S. official had announced that he had met with Communists Tuesday and agreed to give them posts in a government.

"It's a lie," he said.

The ceasefire called for maintenance of existing military lines. A U.S. spokesman had said the U.S. will respect the ceasefire, although it did not sign the agreement.

The U.S. charges that Caamano is moving closer to the Communists and that the rebel movement is Communist controlled.

Continued from Page 1

Bank Act Changes

in a field that has been clearly assigned to the jurisdiction of Parliament."

Quebec and British Columbia both want to enter the banking field and the B.C. legislature has given final approval to measures enabling the provincial government to buy shares in existing banks.

Other provisions of the resolution, based largely on the recommendations of the Porter Royal Commission on Banking and Finance, include measures to allow banks to make conventional mortgage loans at going rates of interest.

Gordon said the banks' entry into this field—"on a gradual basis"—will provide "more competition in this important area of the capital market and pave the way for a reduction in the average cost of mortgage borrowing.

SAME RATE

"It is also proposed to provide explicitly that banks may receive the same rate of interest on NHA mortgages as is fixed by the government for other authorized lending institutions," he said.

This was expected to encourage banks to resume NHA lending and "reduce the amount which the government has found it necessary to do in recent years."

CEILING RETAINED

Gordon said the six per cent ceiling on interest rates for other loans would be retained but added if "at some future time there should be a general rise in world interest rates," the government would reconsider the six per cent limit.

He said the bill also would provide for the reduction of minimum Canadian cash reserves of chartered banks from eight to seven per cent of Canadian deposits and a secondary liquid asset ration to vary between six and 12 per cent of Canadian deposits.

FUTURE GROWTH

Gordon also said "the government hopes that part of the future growth of our banking system will take place on the basis of an increasing number of banks."

There are now eight chartered banks in Canada with applications pending for three others.

INCORPORATION

The bill proposes that when applicants met all the specific requirements of the act, it would receive incorporation by parliament with the proviso that the Commons could annul the charter within a stated period of time.

Gordon said the most important change in the Bank of Canada legislation is a "provision to clarify the relation between the government and the bank by authorizing the government to give the bank a directive concerning monetary policy."

MAJOR BREAK

This was a major break with tradition, recalling the storm caused in the previous conservative administration between then bank governor James Coyne and the government over monetary policy.

The resolution was approved shortly before the Commons rose for the day. While the bill was given first reading there was no indication when the government would seek second reading — approval in principle.

* * *

ANDY CAPP

Your Good Health

No Cure for Mononucleosis, It Runs Course and Stops

By JOSEPH MOLNER, MD

Dear Dr. Molner: I have never read anything in your column about infectious mononucleosis. After blood tests, that is what the doctor says my husband has. He is 28. There is no cure, apparently. Does it go away?—MRS. S. V.

I'm afraid you've been skipping school on the days I've discussed infectious mononucleosis.

You are right. There is no cure for "mono." But it is a self-limiting disease, meaning that it runs its course and stops.

The important part of treatment is to see that no complications develop; to guard against a relapse; and to ease such symptoms as become annoying. The chief complication involves the liver.

It is mainly a disease of older teen-agers and young adults, but I've known of cases in people in their 40's, and other cases in rather young children.

* * *

Dear Dr. Molner: Please explain why my joints creak. I have been told that it is due to a vitamin deficiency. I don't understand how this could be since I take vitamin pills regularly.—MRS. R. M.

Creaky joints are not a result of vitamin deficiency, but a mechanical problem. The cartilage may be thinned, or the edge of the bones may be thickened so they rub against each other slightly. Or in some cases a creak can be due to a tendon riding over a bony prominence.

The trouble is most likely to occur in the knees, neck and elbows.

It's the result of wear and tear on the joints, or mild arthritis.

* * *

Dear Dr. Molner: Our daughter is constantly drinking soft drinks. She claims she averages six or eight a day, but we feel she loses count on them for we have seen her drink two or three even before breakfast, and she gets up at night to drink them too. This has been going on for several years. What risk is involved?—MRS. B. B.

Probably the most important risk is that these soft drinks (unless they are sugarless) contain a lot of calories. This can interfere with appetite for normal foods, hence possible lack of enough protein, vitamins and roughage. Or the extra calories (in the soft drinks) can bring on overeight. The carbonation, when drinking such quantities, can cause "gassy" stomach. And there is reason to believe that such constant presence of sugary liquid in the mouth encourages cavities.

* * *

Dear Dr. Molner: Does syphilis always show up on the skin or any particular place?—J.H.B.

The original point of entry of the germ is the primary chancre, or a painless sore which, even without treatment, disappears in about two weeks. If treatment is started promptly, no other signs occur.

Without treatment, however, the second stage develops within a period of weeks or months. This is a skin rash.

If still not properly treated, the disease finally enters the third stage. This is chronic syphilis which can involve almost any part of the body. It has been called "the great masquerader" because it can appear to mimic so many other diseases.

Among the areas that can be damaged are the heart, blood vessels, brain and nervous system. Thus heart disease, difficulty in walking, degeneration of the mind and many other ultimate consequences are possible long after the original outward signs have disappeared.

From Page 1

Province Not Quitting

seceding ever since she went into Confederation."

● Agriculture Minister Richter said he knew of no basis for Mr. Loffmark's statement. He added: "However, I suppose it's one man's opinion."

● Municipal Affairs Minister Campbell said he had never given a thought to B.C. separating from the rest of Canada.

● Resources Minister Williston wouldn't comment but suggested reporters wait until today when Mr. Loffmark said he would outline reasons for his stand.

● Attorney-General Bonner said the government is disturbed by federal moves in the offshore oil dispute and among other things by the proposed new bank legislation.

"Whether you call this separation or abandonment," he said, "it is certainly causing concern here."

● Labor Minister Peterson said many differences with Ottawa exist but he hoped they would be resolved without delay.

● Opposition leader Robert Strachan recalled his comment when Mr. Loffmark was appointed to the cabinet post in March 1964.

"I laughed and laughed and laughed," said Mr. Strachan.

The Weather

MAY 7, 1965

Sunny. A little warmer. Winds light to northeasterly 15. Thursday's precipitation nil; sunshine 14 hours. Recorded high and low at Victoria 54 and 40. Today's forecast high and low 55-65 and 32-40. Today's sunrise 5:44; sunset 8:37; moonrise 11:21; moonset 2:41.

East Coast of Vancouver Island: Sunny. Little change in temperature. Winds light except northwest 15 over Georgia Strait. Thursday's precipitation nil. Recorded high and low at Nanaimo 63 and 36. Today's forecast high and low 65 and 35.

West Coast of Vancouver Island: Sunny with a few cloudy intervals over the northern section. Little change in temperature. Winds light. Forecast high and low at Estevan Point 52 and 37.

TEMPERATURES

	Min.	Max.	Precip.
St. John's	33	42	.01
Halifax	32	48	.03
Montreal	42	65	--
Ottawa	46	69	--
Toronto	36	65	Trace
North Bay	43	70	--
Port Arthur	[illegible]	[illegible]	.08
Kenora	[illegible]	78	--
Winnipeg	50	67	.98
Brandon	49	54	.16
The Pas	40	43	.46
Regina	45	48	.30
Saskatoon	47	57	Trace
Prince Albert	30	38	Trace
N. Battleford	44	62	--
Swift Current	39	46	.02
Medicine Hat	38	56	--
Lethbridge	36	62	.01
Calgary	31	34	--
Edmonton	[illegible]	[illegible]	--
Kimberley	31	38	
Crescent Valley	28	61	.02
Kaslo	31	60	--
Grand Forks	33	65	--
Kamloops	31	67	--
Penticton	33	38	--
Vancouver	34	58	--
Prince Rupert	30	54	--
Prince George	37	59	--
Whitehorse	31	46	--
Seattle	38	59	--
Portland	36	61	--
San Francisco	42	59	--
Los Angeles	52	64	--
Spokane	36	62	--
Chicago	68	77	.01
New York	52	74	--
Princeton	32	62	--
Miami	73	85	--
Phoenix	51	65	--
Las Vegas	49	68	--
Honolulu	74	85	--
Fort St. John	28	50	.01

TIDES AT VICTORIA
(Pacific Standard Time)

	Time H.M.	Ht. Ft.	Time H.M.	Ht. Ft.	Time H.M.	Ht. Ft.	Time H.M.	Ht. Ft.
7	01.05	8.2	08.31	8.4	13.57	1.1	20.44	8.8
8	14.57	1.8						
9	00.11	8.1	15.57	2.5				
10	00.15	8.0	06.27	6.1	10.01	6.4	16.54	3.3
11	00.10	8.0	08.43	5.1	11.36	6.2	17.47	4.1

TIDES AT FULFORD HARBOUR
(Pacific Standard Time)

	Time H.M.	Ht. Ft.	Time H.M.	Ht. Ft.	Time H.M.	Ht. Ft.	Time H.M.	Ht. Ft.
7	18.20	1.0						
8	00.14	11.1	18.20	2.2				
9	01.00	11.0	07.06	7.3	10.15	7.6	17.20	3.2
10	01.05	10.9	08.23	6.4	12.34	7.4	18.37	4.1
11	02.00	10.8	08.30	5.3	14.20	7.7	19.37	5.1

Ship Calendar

NAVY

HMCS Saskatchewan, Mackenzie and Beacon Hill will arrive Esquimalt May 23 from [illegible], Alaska.

HMCS Grilse is in Nanaimo, returns Esquimalt May 9.

MERCHANT

Victoria—Jelsen, loading lumber for Australia; Bris, lumber; Corona, general cargoes for Europe.

Chemainus—Artmide, lumber for Australia; Radley, lumber for Australia.

Crofton—Angeline, lumber for U.S.

Harmac—Rolvjari, lumber for U.K.; Maryland lumber for Europe.

Nanaimo—Klaus Schoke, lumber for U.K.

Tahsis—Brighton, lumber for U.K.

Alberni — Finn, lumber for U.K.; Baltia, lumber for U.S.; Frances Salman, lumber for U.S.; [illegible], lumber for Japan; [illegible], lumber for U.K.

SHOP-EASY

BUDGET BEATERS

THIS WEEK'S BEST MEAT BUYS

DELICIOUS GRAIN-FED
PORK LOINS Whole or Half, lb. 39c

RIB LOIN
PORK CHOPS lb. 59c

CANADA CHOICE, CANADA GOOD
PRIME RIB ROAST lb. 69c

SERVE WITH NEW POTATOES
BEEF POT ROAST lb. 49c
Brisket, Blade, Chuck

Garden Fresh Top Quality Produce

CALIFORNIA, FRESHLY DUG, NEW CROP POTATOES 10 lbs. 79c

FRESH, CRISP Carrots 2 lbs. 19c

LOCAL GROWN, FIELD Rhubarb 2 lbs. 19c

Buy Now . . . Save Now!

GREEN PEAS MALKIN'S CHOICE, 15-oz. 2 for 25c

PEACHES LYNN VALLEY, Halves, 15-oz. 2 for 33c

KETCHUP HEINZ, 11-oz. Bottle 2 for 49c

SPAGHETTI MALKIN'S, in Tomato Sauce, 15-oz. 7 for $1.00

SARDINES BRUNSWICK, ¼ tins 10 for $1.00

BERRYLAND Apple Sauce 15-oz. 2 for 35c

KRAFT JET PUFFED Mallows 11-oz. 2 for 49c

SHASTA CANNED Pop 10-oz. 10 for 89c

FRASERVALE FROZEN Peas 2-lb. pkg. 2 for 89c

WESTON'S GRAHAM Wafers 10-oz. 2 for 59c

KRAFT Cheese Whiz 16-oz. jar 67c

These and Many More Money Saving Specials at Your Favorite Shop-Easy Store

Prices in Effect Through Saturday, May 8

STORE LOCATIONS:
Sooke Centre, 2030 Otter Point Road
230 Cook St. — Shelbourne Plaza
Royal Oak Shopping Centre
2107 Oak Bay Ave. — Colwood Plaza
Cadboro Bay Shopping Centre

SHOP-EASY

We Reserve the Right to Limit Quantities

SHOPPING HOURS
Shop 9:00 a.m. to 9:00 p.m. Monday through Friday; 9:00 a.m. to 6:00 p.m. Saturday at the Shop-Easy Stores located in the Shelbourne and Colwood Plazas.

Little Ships Sail Again

LONDON (CP) — More than 50 of the original Little Ships which helped to rescue the British Expeditionary Force in 1940 will set out June 4 on a 25th anniversary pilgrimage to Dunkerque, it was announced Thursday.

The "Whitsun Pilgrimage" is being organized by the Sunday Times to commemorate the historic evacuation.

The old fleet, including lifeboats, a Thames barge, an oyster-smack and many pleasure craft, will be escorted by Royal Navy vessels, two RAF air-sea rescue launches and 30 craft of the Yacht and Motor Boat Association.

They will be met in Dunkerque Roads by units of the French navy and French yacht club craft, which will escort them to berths in Dunkerque Harbor, now one of France's flourishing seaports.

Israel's Missiles

Formidable display of military might marked Israel's celebration of 17th birthday Thursday as 500,000 people — half nation's population — lined streets of Tel-Aviv for hour-long parade. While 300 warplanes roared overhead, newly-acquired weapons like radar-guided Hawk missiles above supplied by U.S. rolled through city's streets. (AP)

South Viet Nam

Generals Yield Full Control To Civilians

SAIGON (UPI) — South Viet Nam's generals Thursday turned over full control of the nation to the civil government, which they said "has shown that it can be trusted."

At the same time, a U.S. military spokesman made the most optimistic assessment of the course of the guerrilla war in the past year. "The pendulum has swung" toward victory over the Viet Cong, he said.

Fifty U.S. Air Force jets and eight Navy planes hammered targets in North Viet Nam during the day with "spectacular success." Fifty more planeloads of U.S. army paratroopers arrived to guard two vital air bases.

QUITS POLITICS

The powerful South Vietnamese armed forces council bowed out of politics with a formal vote of confidence in the government of civilian Premier Phan Huy Quat.

"The present government has shown that it can be trusted by the armed forces, and can assume responsibility and exercise authority in leading the nation," the 20-general group said.

The council's secretary-general, Maj.-Gen. Nguyen Van Thieu, said it also agreed that the military members of the cabinet should resign. He led the way by stepping down as defence minister.

'MUST CONCENTRATE'

"As the war becomes more decisive, the military leaders must concentrate all their efforts toward its prosecution," the council statement said. "They cannot continue to carry out political tasks forced upon them in the past."

The council was formed last September on the urging of the young generals who had just put down an attempted coup against Prime Minister Lt.-Gen. Nguyen Khanh. It was formed primarily to keep Khanh from manipulating the armed forces for political purposes.

Early this year, the council dissolved one civilian government, and when Khanh was forced into exile in February, there were demands that the council itself go out of business.

The stability of the new regime and the way the council meetings interfered with the war finally brought about Thursday's action.

* * *

'Test Bill' Approved

WASHINGTON (AP) — The U.S. Senate by an overwhelming 87-3 vote Thursday gave final congressional approval to the $700,000,000 military money bill which President Johnson had tagged a test measure on his Viet Nam policy.

The House of Representatives had already approved the request, 408 to 7.

Eyes See, But Mind Boggles

By DAVID KRASLOW

SANTO DOMINGO—The eyes see, but the mind boggles.

Your hotel room looks out on the Caribbean. But those are United States Marines dug into foxholes just a few yards beyond the tennis courts and the swimimng pool.

* * *

Less than a five-minute walk from the hotel — just across the golf course — a Dominican man picks up a white phosphorus grenade accidentally dropped by a Marine on patrol.

He examines it too closely, and dies a horrible death. The face is burned away, a hand blown off. White smoke pours from openings in his chest.

The Marine platoon leader — a big Negro sergeant from Florida — returns at the sound of the explosion to be confronted with the anguish of the victim's mother.

He throws his huge hands around her in an impulsive poignant embrace and cries: "Mamma, Mamma, I'm sorry."

You are at an intersection in a neighborhood of little wooden shacks.

This is a forbidden zone to any Dominican not living on the street — decreed so by America military authorities.

A Dominican teen-ager approaches on a motor scooter. He is stopped, interrogated, searched, and told he cannot go forward or back the way he came. He must take a side street. He protests, to no avail.

Americans do this to a Dominican boy on a Dominican street and other Dominicans witness it.

Perhaps the food and medicine later distributed in that neighborhood make up for this. Perhaps not.

The Johnson administration says this massive action has averted a take-over by Communist elements.

But to the rebels, the United States has thwarted — for now at least — a revolution that sprang from deeply-rooted social, economic and political wants of an oppressed people.

(Los Angeles Times)

Reds Halt Rally Against U.S.

TOKYO (UPI) — Communist China said Thursday Soviet police cracked down on an anti-American rally in Leningrad last month, arresting 82 North Vietnamese students and "wounding" seven. Three students, one a girl, were seriously injured by Russian police.

SWAP ANYTHING
Trade, Boats, Guns, TV's, Furniture, Firearms, Anything!
TELMAC
NO MONEY DOWN

Grand Gifts for Mother's Day — MAY 9th

Give Mother a LIVING GIFT That Will Be Appreciated Twelve Months a Year!

HANGING BASKETS
Beautiful redwood stained tubs, for a colorful show all summer long. From $3.89 3

CUSHION MUMS
Bushels of bloom from summer to frost. Ideal for rockeries, borders, etc. Low growing, pink, yellow, white, bronze, red. Each 45¢
Any 5 for $1.98

It's New! Connecticut Yankee DELPHINIUMS
All-American winner for 1965. 30" bushy, well-barnched plants produce graceful spikes in blue shades. Florets are exceptionally large, 2½" across. Be the first to grow these beauties.
4 Plants 49¢

Choose New From a Variety of Choice Stock

DAHLIAS—Top-rated varieties. Each 59¢
CARDINAL SHRUB—Red trumpet flowers. Each $1.45
BLUEBERRIES—3-year-old plants $1.25
CURRANTS—Red or black. Bearing size. Each $1.25
CLEMATIS—Most beautiful vine of all. Will bloom this year. 12 varieties. From $1.98
BLUE SALVIA—True deep blue flowers, early and freely. Basket of 9 49¢
IMPATIENS — For that shady spot in the garden 4 for 59¢
GARDENIAS—Ready to bloom. 6" pot $1.98
GERANIUMS—Choice double dark red. Each 39¢ 6 for $2.25 12 for $4.25
BLEEDING HEARTS—Now in bloom. Large plants $1.00
PANSIES—In color. Full flats of 4 dozen $1.98
DOUBLE PETUNIAS—In 5 separate colors. Basket of 6 49¢
Garden the Easy Way! For that sunny dry spot, plant—
PORTULACA Dozen 39¢
GAZANIA—Orange daisy-like flowers 9 Plants 49¢
LIVINGSTONE DAISIES 12 for 49¢

JUBILEE TOMATOES
Early, large globe-shape, non-acid. Orange-yellow color, very high vitamin C content. You'll like them! Dozen 49¢

WE ALSO CARRY 10 OTHER VARIETIES

Now Open 7 Days a Week—9 a.m. to 9 p.m.—for Your Convenience — Personal Shopping Only

Cedar Hill GARDEN CENTER
"YOUR PROFESSIONAL GARDEN CENTER"
Ample Off-Street Parking
1551 Cedar Hill Cross Road — Half Block West of Shelbourne

MOTHER
will be delighted with a lovely Corsage Gift Box from
STEVENSON'S
725 YATES ST.
Open Daily 'til 9 p.m.

Shop till 9 Tonight! Save on Furnishings

$100,000.00 WAREHOUSE SALE

At The Standard Furniture Stock Depot!

★ Friday Door-Opening
1 P.M. SPECIALS

★ Be on Hand for These Extra Specials When the Doors Open Friday at One!

MIRRORS
Plate Glass mirrors with beveled edge, 30x60 inches, 1 P.M. SPECIAL 31.00

FLOOR LAMP
Brass tri-light with walnut insert. With 14x15x15 inch woven ridge skintex shade. 1 P.M. SPECIAL 11.95

KIDDIE'S LAMP
Assorted designs on cylinder, containing light. 1 P.M. SPECIAL 2.00

ROLL-A-WAY COT
Sturdy metal frame and spring with comfortable mattress. Easy to store, ideal for that extra room. 1 P.M. SPECIAL 19.00

SETTEE AND CHAIR
2-piece settee and chair suite. Ideal for hard-wearing areas. In hard-wearing leatherette, lovely range of colors, light brown, oxblood, tan and green. 1 P.M. SPECIAL 99.00

CHINESE RUGS
Hand-hooked, all-wool rugs, attractive designs and colors. 9x12 ft. size. 1 P.M. SPECIAL 88.40

TERRY TOWELLING
Gaily patterned, first quality colorfast, 36 in. wide, ideal for beach robes, curtains, towels, etc. Reg. 2.25 yd. 1 P.M. SPECIAL, yd. 1.79

NAUGAHYDE
Limited yardage of heavy-weight Naugahyde, ideal for boats, cars, lawn furniture or home use. Available in red, brown, avocado or oyster. 1 P.M. SPECIAL, yd. 3.25

SCATTER MATS
Mostly 27x54 in. size, serged or bound ends. Wide choice of colors. All types. 1 P.M. SPECIAL, each 4.49 to 9.99

ACRILAN MATS
Luxurious underfoot . . . fleecy soft, so nice for a bedside mat. Good choice of colors, size 27x48 inches. Reg. 12.95 each 1 P.M. SPECIAL 9.00

PORTABLE TV
16-in. television, very popular model, built-in rabbit ears, weighs less than 25 lbs. 1 P.M. SPECIAL 149.00

STEREOPHONIC AM/FM
A lovely player in beautiful 4-speaker cabinet. Top-grade record player. Reg. 269.00. 1 P.M. SPECIAL 199.00

CEDAR CHESTS
Walnut case, aromatic cedar lining. Reg. 65.00. 1 P.M. SPECIAL 48.00

RECORD CABINETS
In walnut. Reg. 24.50. 1 P.M. SPECIAL 19.00

BOOKCASE
Bonded walnut. Reg. 44.50. 1 P.M. SPECIAL 29.00

Shop Friday, 1-9 p.m.
Shop Saturday, 9 a.m. to 5:30 p.m.

SAVE 20% to 30% NOW!

FURNITURE
Terrific choice of chesterfield and davenport suites, dining room and bedroom suites . . . easy chairs . . . occasional tables . . . chrome and metal dinette suites . . . all at WAREHOUSE SAVINGS!

APPLIANCES
All famous name appliances . . . quality ranges, freezers, refrigerators, washers, dryers, TV and Hi-Fi sets. A remarkable selection of bargains.

BROADLOOM
You'll choose from an immense display of rugs, broadloom carpeting, hall and stair carpets, small rugs and mats.

DRAPERIES
Such color and variety! Finest new fabrics, huge groups, for dynamic windows and slip-covers of lasting beauty.

MATTRESSES
Famous name, quality, comfortable MATTRESSES AND BOX SPRINGS at unbelieveably low prices.

LAMPS—MIRRORS
NURSERY PIECES
Whiteweed Furniture

★ At The Standard Furniture
STOCK DEPOT
882 VIEWFIELD RD. IN ESQUIMALT

Drive out Esquimalt Road from town to Dominion Road, turn right and travel one block more.

Stanfield's... the underwear you hardly ever wear out

Stanfield's underwear is tailored in smooth ribbed cotton, and features a double seat in the Shorts. You'll find it's about the most comfortable and longest-wearing underwear you can buy. Men's Shirts (9031) and Shorts (9403) cost about $1.25 each. Boys' Shirts (0501) and Shorts (0503) in sizes 2-6X, about 85¢. Sizes 8-16, about 95¢. When you buy Stanfield's you buy the best.

STANFIELD'S
STANFIELD'S LIMITED, TRURO, NOVA SCOTIA

The Daily Colonist.

"An Independent Newspaper The Organ of No Clique or Party"

1858 — Published every morning except Monday by the Colonist Publishing Ltd., at 2621 Douglas Street, Victoria, B.C. Authorized as second class mail by the Post Office Department, Ottawa, and for payment of postage in cash. Member Audit Bureau of Circulations. — 1965

RICHARD BOWER
Publisher and Editor-in-Chief

De Gaulle's Ambition

THE MEETING of the financial experts of the European Common Market countries in France this week has indicated that under the aggressive leadership of President de Gaulle, the European group is aiming at the establishment of its own international currency.

President de Gaulle has made it no secret that the French franc is his choice for this third international monetary force to rank along with the U.S. dollar and the pound sterling.

Whether he will get the full support of the other ECM nations is not clear, but as a bloc there is unanimity that the ECM policies should be argued at the bargaining table rather than by outright economic warfare against the dollar and the pound.

But it is not to be thought that although France and the ECM have undertaken to back the $5,000,000,000 loan currently being raised for the support of the pound, there are no strings attached.

The latest reports emanating from the ECM meeting of finance ministers and bankers is that France wants a larger portion of the loan to be backed by gold.

This would immediately place the gold-short United States in difficulties and would force Britain to do major borrowing from the gold-rich countries of France and West Germany.

De Gaulle badly wants this to happen, not because he loves Britain more or less than he does the U.S., but it would give him a driver's seat position in future economic negotiations with Britain.

He foresees how easily it would be to establish his third world monetary force, if the pound sterling came into the clutches of France and its allies.

Indeed far from heating up the cold economic war, President de Gaulle's new intentions are probably the most dangerous he has yet devised on the economic front. Neither the U.S. or Britain should be in any doubt as to the president's ultimate goal—the restoration of France to all its old-time power.

Press Control

DESPITE THE protests of every major national daily newspaper organization in this country, including the Canadian Daily Newspaper Publishers Association and the Canadian sections of the International Press Institute and the Commonwealth Press Union, Finance Minister Walter Gordon is apparently determined to take the first dangerous step in imposing a large degree of government control over the press of Canada.

Mr. Gordon's proposals—which he claims are designed simply to assure continuing Canadian ownership of Canadian newspapers for the future—are that from January 1, 1966, advertisers will not be permitted to deduct for tax purposes money spent on advertising in publications which are not owned and directed and published by Canadians or that are held by corporations in which less than 75 per cent of voting stock is held by Canadians.

He also proposes to impose a tariff ban on any foreign publication containing more than 5 per cent of its advertising content aimed at the Canadian market.

Such legislation, if it is passed, would not only seriously infringe upon the freedom of the press but would introduce a measure of protectionism where it is not needed.

As pointed out by the Toronto Globe and Mail in a recent editorial, the move to ensure 75 per cent Canadian ownership of corporations issuing a publication could result in any person owning 26 per cent of the shares in a newspaper or chain of newspapers usurping absolute control. By threatening to hand over his 26 per cent to a foreign holding company and thereby threatening bankruptcy through loss of all advertising he could impose his own personal policies upon the newspaper or chain.

This is but one example of the dangers inherent in Mr. Gordon's ill-advised measures. Another is that by establishing censorship over foreign publications he interferes directly with the right of Canadians to read whatever publications they choose.

But perhaps the most perilous aspect of the planned legislation is that in order to implement it the government will have to pry directly into the operations and management of every Canadian newspaper.

How otherwise can the government determine who really controls blocks of shares in Canadian publications? How else can it decide which foreign magazines or periodicals contain too much Canadian advertising?

The Canadian Daily Newspaper Publishers Association well realizes such implications and describes Mr. Gordon's method of control as "a fundamental violation of long established press freedom in Canada."

Despite the fact that there is not now, nor has there ever been, the danger of foreign interests taking over the press of Canada, Mr. Gordon justifies his action by stating: "If we did nothing until the problem arose, these same critics would be the first to accuse us of locking the barn door after the horse was stolen."

By the same token Canadians might wonder why Mr. Gordon is not advocating the stationing of 10 or 15 divisions of Canadian troops along the U.S. border in case the Americans attempt to invade us as they did in 1812.

The newspaper business in Canada has a long and honorable history. Mr. Gordon would be well advised to leave it to solve its own problems. It does not need the protection of the government—nor its interference.

Hansard Titbits

Inspired Stories

MR. D. M. FISHER (Port Arthur): My question is not directed to events in the Dominican Republic. I want to ask the Prime Minister what his intentions are with regard to house business after the debate on the budget has been completed. In particular I should like to know whether he intends to go ahead with the reform measures affecting Parliamentary procedure. I ask this question in view of what seem to me to be inspired stories that the Government intends to use such a debate to create a situation leading to dissolution.

Right Hon. L. B. Pearson (Prime Minister): I do not know what the hon. gentleman means by "inspired stories" unless he is referring to his own column.

Some hon. Members: Oh, oh.

Mr. Pearson: I should like to assure him that in my view the inspiration for that column is often very dubious . . .

Victoria Vignette

"I want my money back—they only have eight feet."

Contrasts Strike Home

New Ways in the U.S. Capital

By PATRICK O'DONOVAN from Washington

ONCE, when the monarch changed, the little royal world of Whitehall changed in accurate sympathy. Now when the president of the United States changes, the city of Washington changes in a way that must be very similar. The country may be unchanged, its worries and ambitions the same, habits of hospitality and work and pleasure unchanged but Washington heaves itself up and fits itself to the new pattern set by the new monarch.

I lived here last during the reign of Eisenhower. We did not really realize what a slow, dull time we were having. There was endless talk about the personality and positions of politicians, not much about Eisenhower, because there was not a lot to say, but endlessly on and on about the permutations of power in the Congress.

Then came the Kennedy interlude when I only visited. Suddenly everyone seemed to be able to talk French. Gossip was all about the White House, and all over the town small extensions of the White House appeared, where members of the president's court held court themselves, and talked over delicious dinners.

We did not realize how little was being accomplished and we did not realize how deep and wide were the plans that were being laid, but we did realize that something rare and marvellous was happening in Washington that went far beyond the fact that there was chamber music in the White House and the first lady the most elegant person in town.

* * *

And now once again the place has changed. There is less political talk, perhaps because there is less to discuss. There is little talk about the president, first because the sources of gossip have been dammed up, second because one feels one knows all there is to be known about him. And the Congress works with the precision of a machine mounted on jewelled bearings and almost as silently. But it is not dull, only different.

All these are wild, perhaps indefensible, generalizations. But they are the sort of contrasts that strike home on returning to Washington. One scarcely knows it any more. Familiar faces have vanished and are reported as being either in Maine or London. New buildings lift themselves, white and gleaming, over the once-provincial streets. New bridges fan the Potomac and there is a new grave in Arlington cemetery and to visit it you must still queue.

But the central, essential fact is the new man in the White House. You would have to go back to Franklin Roosevelt to find so dominating a president. Comparison is a fair one for President Johnson is a Roosevelt man, brought up in the Roosevelt tradition, a man formed in the depression, a man whose whole life has been devoted to the legislative process.

* * *

Now he has had his hundred days and it is possible to appreciate the president's remarkable impatience of criticism. They have, at least in domestic affairs, been spectacularly successful days. Bill after bill has sailed through the Congress some of them almost untouched by debate. Measures that would have been unthinkable a year or so ago, pass with the stately approval of the legislators. The word "socialism" no longer sullies an idea or blocks a measure. And, overwhelmingly, the credit must go to the president.

He was, of course, the master of the Senate when Eisenhower was president. And he knows how to play the intricate and unending game on the Hill as well as anyone in American history. An education act, medicare, anti-poverty programs and the almost-certain-to-be-passed voting rights law—no one could have predicted these, even under Kennedy.

But the fact remains that the president is now completing what was the Kennedy program and except as an operator the president has not really shown himself as yet. There is nothing strange in this. He has only had a hundred days of office.

* * *

A curious by-product of his rule has been a demotion of the American press. Under Kennedy, it was cossetted and favored and fed. Under Eisenhower it was doing most of the serious thinking for the nation. Now it is expected to know its place and to wait and to be content with what it gets and not to make demands. The president is fiercely sensitive to criticism. He finds most of it incomprehensible. He also believes that he has a right to his secrets, big and small, and there is no more certain way of spoiling a man's career than announcing the rumor of a new presidential appointment before the president is ready to do it himself. The fact that the rumor is true is immaterial or makes the offence worse in the eyes of the president.

In this well-oiled polity, then, the old Washington gossip has been changed. Those who concern themselves with government have turned to debating fundamental questions of policy. With so much settled without fuss, with the city firmly impressed by a dominating personality, a new willingness to discuss fundamental issues rather than the mechanics of politics has arisen.

This, of course, largely concerns American policy in the Far East. The present policy is the president's backed firmly by Dean Rusk, secretary of state, and Robert McNamara, secretary of defence. That is enough to ensure that it cannot be modified at the moment. But real disagreement, not merely at the student and the nut level, exists.

* * *

There is disagreement in the Senate with the policy, not violent disagreement, but an expression of unease. Two of the most solid newspapers in the country oppose it and so does the leading columnist. For once when dealing with Communists, Americans are being made aware of the possibility of an alternative policy, and that what America does in the name of freedom is not necessarily wise, or morally defensible. And the debate is a domestic one. The new, confident Washington has little care for the views of the foreigners. It will welcome their approval; their advice is likely to be ignored and not always politely.

Such a debate would be of only academic interest, except for the fact that soon the president must launch out on a course unmapped by a tradition or master plan from his predecessors. The present policy is ordained almost as if it were revealed truth, but it cannot be a permanent policy. Soon this whole pragmatic man must launch out on his own at home and, more important, abroad. It is in foreign affairs that he is least confident.

The debate is a process of government here. The opponents of the policy may well fail in their advocacy, but for once the man who makes the decision—however stubborn he may be — will have been offered a radical alternative by men of the highest repute. And in the end, he, and he alone, will judge between the two ways of dealing with Viet Nam. The president is not interested in conceptions, only in success. This is why the debate is so intense and fascinating. This is something new in Washington. And this is what strikes the newcomer as unmistakably as the sound of cheers and counter cheers from out of a football stadium.

(OPNS-Copyright)

Communists in Chile

Violent Tactics Foreseen

By GEORGE NATANSON from Santiago, Chile

THE Chilean Communist Party is attempting to cope with two enormous problems, and the end product could be increased agitation and violence in all Latin America.

The double-barreled crisis facing the Communists is external and internal:

1—There is a serious split between the Moscow-line bloc and the militant, pro-Peking group within the party.

2—President Eduardo Frei's "Revolution with Freedom" is proving so popular that it is winning adherents elsewhere in Latin America as well as in Chile—and by that much has decreased the popular appeal of the Communists.

The Communist Party has legal status in tolerant, democratic Chile. Until recently, the Chilean Communists were committed to a policy of seeking political power by peaceful, parliamentary procedure, although the pro-Chinese wing of the party advocated violence.

But the Communists have been re-evaluating this policy since their smashing defeat in the presidential elections last September, and in the congressional elections in March.

* * *

Frei won the largest vote ever accorded a Chilean candidate last September, and his slate of candidates won handily to give him a working majority in Congress in the March balloting.

What is even worse, by Communist reckoning, is Frei's wildfire popularity. His concept of "Revolution with Freedom" has captured the imagination of workers and peasants who are demanding social reforms—all over South America—and these are the very people the Communists are seeking to recruit.

There is every indication that the Chilean Communists are about to scrap their program of seeking power via the ballot box. Sweeping changes in their tactics are widely forecast by political observers here.

Moreover, the Chilean Communists' change of course may very well point the direction of the Communist effort in other Latin nations.

Subversive infiltration and agitation with violence are to be the new weapons in the Communists' drive for power, according to all neutral experts in Chilean political affairs. This also will serve to regain the support of party militants leaning toward the Peking position.

The No. 1 objective is to harass President Frei and keep his "Revolution with Freedom" from successfully attaining its economic and social objectives. If Frei's program is successful, the Communists automatically lose their major selling points—their promises to improve living conditions of the workers and peasants.

Luis Corvalan, secretary of the Chilean Communist Party, underscored the new direction of Communism here.

"We no longer can wait for the failure of (Frei's) Christian Democratic Party," Corvalan commented. "Nor are we interested in the municipal elections of 1967, and even less so do we care about the presidential elections in 1970.

"As Communists, we are dedicated to fight each day, and as each day goes by, we must fight that much harder.

"The mere fact that the Christian Democrats and President Frei are helping the people is of no importance," Corvalan went on. "They do this to seek political advantage. We must not be deterred. This must not paralyze us. We must not vacillate."

* * *

Corvalan made these statements addressing a Chilean Communist convention. His "action" program apparently was popular with his followers. Their reaction was a chilling thing to watch, as I did.

Corvalan urged his supporters "to agitate the masses to demand more," obviously to make to people dissatisfied with gains under the Frei program. Corvalan said the "bourgeois reforms . . . the so-called revolution with freedom . . . are cruel jokes" that do not solve the economic problems of the people.

The Chilean Communist leader reported plans for unifying the leadership and efforts of all Latin Communists, which will give a more important role to the Chilean Communists.

Corvalan forecast changes which would, in effect, transfer Latin Communist headquarters from Havana to Santiago—with Latin Communist planning, direction and financing centred here.

This would be a politically logical step. The Chilean Communist Party is legal and can function openly. It has an existing power base, having tallied almost a million votes out of 2.5 million cast in the 1964 election. It is the largest single Communist party in the Americas.

* * *

Security experts acknowledge that a campaign of subversion centred in Chile on the mainland would be more difficult for the adjacent democratic states to counter than a Cuban-based program.

These arguments, plus the fact that a more militant program of violence will tend to unify the party and win support of the pro-Peking elements favoring agitation and action, make it seem likely that the Communists soon will step up their activity sharply in Chile.

In his convention summing up, Corvalan said Communism lost ground in 1964 in Brazil, British Guiana, Chile and Venezuela. He noted that Bolivia, Chile and Uruguay broke relations with Cuba. At the same time, Corvalan said the Peronista election showing in Argentina, and recent street violence in Peru and Uruguay, marked Communist gains.

But it is clear that the new tactical program of the Communists aims primarily at blocking President Frei's politico-economic progress — and this could mean more violence in Latin America in the near future.

(Los Angeles Times)

Washington Calling

Painful Dilemma

By MARQUIS CHILDS

WHILE Nikita Khrushchev was abruptly shoved off the stage into obscurity, the doctrine he proclaimed still prevails. For harassed American policy-makers with a second war on their hands that doctrine is a warning sign on the road into a troubled future.

The landing of the Marines in the Dominican Republic is not comparable as yet with the ever-increasing American military effort in Viet Nam. But the two conflicts seem to fall roughly into the formula of "wars of liberation" prescribed by Khrushchev in a speech that has been combed over, studied, analyzed and interpreted more than any Communist utterance since the end of the war.

* * *

The Khrushchev declaration of Jan. 6, 1961, followed a meeting in Moscow of delegates of 81 Communist parties. It was the first authoritative definition of the reasons for the split between Red China and the Soviet Union. Khrushchev declared for "peaceful co-existence," since a nuclear war would destroy all civilization. China was contending for war as an instrument to impose Communism, with the risk of a nuclear holocaust accepted.

But the speech was much more than that. It defined "wars of national liberation" as "sacred" wars, with Khrushchev pledging aid to all peoples "striving for their independence.' In Moscow's interpretation the war waged in South Viet Nam by the National Liberation Front fits this description to a tee.

American policy is based on the conviction that the Vietnamese war is fomented and largely supported by North Viet Nam with help from China. If this is a "war of national liberation" it must be resisted no matter what the cost. Failure would mean more such wars wherever supposedly soft spots exist.

* * *

The Pentagon is now preparing to double at least the number of American ground troops in South Viet Nam. Whether this will be sufficient to hold the line is widely debated within the top military command, an influential view being that 60,000 to 70,000 American troops can hardly be more than a token in terms of need. But this illustrates how grave is the commitment to resist such wars.

The explosion in the Dominican Republic illustrates still another difficulty in assessing and restraining wars that may or may not have Communist aid and encouragement. The troubled effort at self-government, following 30 years of a cruel and ruthless dictatorship, has ended in virtual anarchy. How such infiltrators from Cuba have helped to create this anarchy no one can say with accuracy.

In his famous 1961 speech Khrushchev cited Latin America as "one more front of active struggle against American imperialism." No longer, he said, is Latin America "an appendage of the United States" . . . "The whole world has heard the thunder of the heroic Cuban revolution," he went on. "Solidarity with revolutionary Cuba" was not only the "duty" of Latin Americans but also the "duty of the socialist countries, of the entire international Communist movement, the proletariat of all areas of the world."

* * *

What has been happening in Viet Nam and now in the Dominican Republic can occur at a dozen other points. That is a gauge of how broad the American commitment is if the definition runs to every spot where trouble breaks out in a "war of liberation." The question of American military resources, present and future, is acute.

Currently the United States has 14 heavy and two airborne divisions in being, trained and ready. Six of the heavy divisions are committed in Germany. If two of the available eight—the 25th Division in Hawaii is the subject of rumor out of Saigon—are sent to Viet Nam this would leave six. In addition there are four Marine divisions, with 8,000 Marines now on the ground in Viet Nam and a Marine division is also in speculation.

Little arithmetic is needed to see how this trained and ready force in being can be chewed up in subsequent "wars of liberation" in Asia, Latin America or Africa. Reserves would have to be called back and the draft inevitably expanded. That is the next phase in contingency planning.

* * *

According to the Khrushchev doctrine, Communists opposed the "export of revolution." But they also opposed the "imperialist export of counter-revolution." Kremlinologists interpreted this as a reference to the uprising in Hungary, which was brutally suppressed by Soviet tanks.

The theme of the Khrushchev speech was Communism's inevitable triumph by peaceful means if possible and by civil wars of liberation if the "imperialists" resisted. But in the present confrontation the striking fact is that so far as is known not a single Russian soldier is in combat while 35,000 Americans are already at the shooting stage. That is the painful dilemma for American policy-makers.

(Copyright, 1965, by United Feature Syndicate, Inc.)

Today In History

By The Canadian Press

Viet Minh forces captured the last stronghold at Dien Bien Phu, a heavily-garrisoned artificial French base in northern Indochina, 11 years ago today—in 1954—taking 10,000 prisoners and effectively ending French control outside the cities. Ten weeks later was signed the Geneva convention requiring French evacuation and the division of North and South Viet Nam, which were to be reunited following elections before June 20, 1956. The guerrilla war had lasted since late 1946.

1812—Robert Browning, English poet, was born.

1945—Two sailors died in Halifax's victory riots.

First World War: Fifty years ago today—in 1915—the Cunard liner Lusitania was torpedoed and sunk off the Irish coast, with the loss of 1,200 lives; the British destroyer Maori sank off Belgium after hitting a mine; General von Mackensen's army breached Russian lines along the Vistula River.

Second World War: Twenty-five years ago today—in 1940—British Admiral of the Fleet Sir Roger Keyes criticized the Norway expedition in Parliament, and Prime Minister Chamberlain admitted it had turned out a failure; military leaves were cancelled in Holland and Yugoslavia increased its armies to 600,000 men.

From the Scriptures

It is better to hear the rebuke of the wise, than for a man to hear the song of fools.—Ecclesiastes, 7:5.

For the Hawks

What Next?

By CASSANDRA from London

ONE of the most surprising lessons of the last war was the relative ineffectiveness of high-explosive aerial bombing.

Germany took the most terrific pounding from the air with whole cities like Hamburg, Dresden and Berlin almost completely wrecked, yet production somehow still continued to rise.

Albert Speer, now languishing out the last few months of his twenty-year sentence in Spandau Jail, actually managed to increase the output of German aircraft at the very peak of the Allied bombings.

In disused mines, in underground caves and in vast man-made shelters, factories went underground and millions of slave laborers somehow managed to produce more armaments. The destructive theories of Bomber Harris were blown up with his own targets.

There is a risk that the United States Air Force in Viet Nam may now run out of places to smash in North Viet Nam. Already they are down to sinking small ferryboats and junks and soon they may have only the jungle to deal with—which cannot be sunk or set on fire.

The temptation that Senator Barry Goldwater played with during the presidential election must be passing through the minds of the more belligerent generals in the Pentagon. The war hawks vastly outnumber the doves in that vast military building in Washington.

The senator talked of defoliating the jungle with low-yield atomic bombs, so that the enemy would be naked in the sunlight.

Another thought that will not have escaped the president's advisers, who believe in plenty of stick and no carrot, is the laying of a nuclear radiation corridor in Viet Nam, just south of the Viet Cong border, across with no living thing could cross for months or years.

No wonder Senator Fulbright, the most level-headed of all American statesmen, is asking for a temporary cease-fire to allow both sides to have second thoughts without loss of face.

* * *

There are reports coming from Moscow that Russian editors and radio commentators are going to be permitted to make favorable references on the forthcoming twentieth anniversary of Russia's victorious conclusion of the war about the part that Stalin played in that global battle.

The fact that he wouldn't heed the advice that Churchill pressed on him about the imminent Nazi attack on the Soviet Union in 1941 is being glossed over and the terrible old man is being given a coat of white paint.

The Russians under Khrushchev destroyed or dismantled hundreds of thousands of tawdry statues of Stalin from Leningrad to Vladivostok, from Murmansk to Yalta and they finally checked the grisly Georgian out of his famous Red Tomb alongside the Kremlin and buried him in an almost anonymous hole near the wall.

Don't tell me they are going to exhume the frightful old blackguard again and replant him next to Lenin once more.

I just couldn't stand this particular repeat of history.

Martial Policy Attacked in SEATO, OAS and at Home

U.S. Up Against It on All Fronts

By DOUG MARSHALL, from London

The eight-nation Southeast Asia Treaty Organization backed up President Johnson's "hard line" over South Viet Nam at the end of the 10th SEATO council meeting in London this week.

But all the tough - sounding words in the six - page final communique couldn't disguise the fact SEATO is showing signs of coming apart at the seams.

The French government, represented only by an observer, declined to take any part in the proceedings and Pakistan, in a carefully - ambiguous paragraph, made clear its reservations about the way the Vietnamese war is being fought without actually coming out with a contrary view.

★ ★ ★

As one member of the Pakistani delegation is quoted as saying: "We showed we could have disagreement without being disagreeable."

Neither the French nor the Pakistani navies will join the forces of the other SEATO countries for Exercise Seahorse in the South China Sea next week.

That leaves Britain, the United States, Australia, New Zealand, the Philippines and Thailand united in their determination, as the communique puts it, "to continue and, consistent with their commitments elsewhere, to increase their assistance to South Viet Nam."

★ ★ ★

The communique expresses "warm support" for the U.S. policy on South Viet Nam and condemns "agression organized, directed, supplied and supported by the Communist regime in North Viet Nam" in contravention of the Geneva agreements.

Under the terms of its original charter SEATO could hardly do otherwise than give the Americans unequivocal diplomatic backing. It was founded in 1954 specifically to fight armed aggression in vulnerable Southeast Asia, although at the time the U.S. added a rider saying the aggression must be Communist inspired before intervention could take place.

In these terms the war in South Viet Nam is virtually a perfect example of the situation SEATO was designed for and proof the organization still has a vital role to play.

Why, then, is SEATO showing signs of a split when it should be stronger than ever? Clearly the Communist threat has not changed in the last 11 years but rather a growing disagreement has developed among Western allies about how that threat should be met.

★ ★ ★

France, and now Pakistan, are searching for middle paths to peace through the Southeast Asian jungles and other SEATO powers may soon follow them.

Meanwhile observers are not discounting the possibility the time has come for SEATO to regroup, perhaps bringing in Malaysia, in order to reaffirm its original purpose.

Canadian Press

★ ★ ★

BACKGROUND

★ ★ ★

By ARCH MacKENZIE, from Washington

The American intervention in the Dominican Republic's civil uprising is seen in diplomatic circles here as a serious threat to the future of the Organization of American States.

The OAS is also regarded as the device which the U.S. hopes to use to extricate itself from the island.

The 20-nation OAS is scheduled to convene in Rio de Janeiro later this month. The original idea had been to discuss long-overdue political and economic reforms in the alliance, making it more effective.

★ ★ ★

The fear shared by informants including Canadians is that President Johnson's intervention with 19,200 troops has destroyed the atmosphere suitable for sober appraisal.

Bitterness among Latin American nations, it is felt, may produce fresh charges similar to the harsh criticism of the United States voiced in the United Nations by Uruguay. This trend could enmesh Latin American governments and political parties.

There is also evidence of a hardening against the U.S. action in foreign criticism and to some extent in domestic reaction.

★ ★ ★

For example, Democratic Senator Robert Kennedy of New York, former U.S. attorney-general, said in the Congress Thursday the U.S. must always take care to consult its OAS allies—something it did not do before committing troops in the Dominican Republic.

The New York Times editorially took a stronger line when it said that "American troops were used almost immediately for political ends on the basis of reports that a handful of Communists were involved in the rebellion and on the flimsy evidence that they threatened to gain control of it."

★ ★ ★

It is generally agreed that the American intervention is clear violation of the OAS charter—and that the OAS offers the handiest exit for the U.S.

But there is concern voiced that the peace - keeping force agreed on for this purpose—approved by a bare margin in the OAS—may be more symbolic than real. This would leave unknown numbers of American troops involved.

There is concern among diplomats that this in effect will turn rebel sentiment solidly against the U.S., manufacturing nationalist - Communist supporters where handfuls existed previously.

★ ★ ★

The hope is that the OAS—as it now is striving to do—can find some figure in effective control in Santo Domingo, with the emphasis on "effective."

Thus, while the rebels have sworn in Col. Francisco Caamano Deno as president, and while he has been sanctioned by the last legally-elected Dominican government, he cannot be said to be in effective control.

Canadian Press

Washington Clouds N-Policy

What Does It Mean?

By RICHARD WILSON
From Washington

The righteous disclaimers of Secretary of Defence McNamara and President Johnson of an intention to use nuclear weapons in Viet Nam is another example of perfectly accurate statements which do not convey full meaning.

It was also reported accurately that U.S. policy, as it is stated at the highest level, recognizes no sanctuary in the Asian war and no limitation on the use of weapons.

The interesting aspect of the ensuing disclaimers by the president and the secretary of defence was their briefness, as if brushing off some absurd contingency as not worthy of discussion. Neither wished to discuss at all any of the contingencies which might cause consideration of the use of such weapons.

★ ★ ★

No one had supposed that there was any existing or prospective military requirement in Viet Nam itself which would justify nuclear attack. The disadvantage of such an attack is currently obvious. U.S. civilian and military personnel would be killed. The maximum effect of conventional bombing is far from exhausted.

In view of the limited effect of such bombing so far (it is admitted the infiltration has not stopped), the tourniquet may have to be tightened another twist by bombing attacks on industrial and oil installations in North Viet Nam which would threaten destruction of the war economy Ho Chi Minh has tried to build.

★ ★ ★

If this is to be the next development, and it may have to be unless American policy is to fail, the U.S. will have advanced into an even more critical stage. Full scale air war could ensue involving Russian MiGs and surface-to-air missiles.

From that point onward no one knows where the war would go, and it is useful to remember in this connection that in 1950 no one in authority in Washington thought the Chinese would intervene in Korea.

There are contingencies, remote or not, in which the use of nuclear weapons of a limited nature would have to be considered, and it is for this reason that limitation on the use of weapons is not recognized.

Perhaps some of the two-way talk that is going on in Washington rests upon deeper delusions about the risks of current policy. An element of getting the job done on the cheap has always been present in this policy.

By tricks and strategems, and at the cost of about $1.5 billion annually, the U.S. policy in 1940: Aid the Allies, but never get directly involved in the war in Europe.

The emphasis on limited response, on building up the Viet Nam forces, on merely bombing inanimate objects such as bridges all reflects the attempt to circumvent the big showdown, and achieve a victory by magical stategy.

★ ★ ★

In such a context it may be wily to talk behind closed doors about no limitation on the use of weapons, and before TV cameras to reassure the anti-bomb elements in the world that they have nothing to fear. The Chinese can listen to both versions and make up their minds.

But all this leaves people who would have to support a larger war in a state of confusion. They listen to President Johnson say the same thing over and over again: We are ready to negotiate. We will stand firm.

The hard liners listen to or read one part of the president's statement; the soft liners see only the other part. Thus the delusion is perpetuated that there may be some easy way to thwart communism in Asia.

The U.S. administration has yet to make a really hard sell on why and how Communist hegemony over Asia can be stopped. There are too many ambiguities, as in the recent open and closed door discussions of no limitations on the use of nuclear weapons.

Course Opens For Trustees

Greater Victoria school trustee Lloyd Clarkson is attending a trustee education course through Sunday at UBC.

Sponsored jointly by the B.C. School Trustees' Association and the UBC extension department, the course is designed to encourage and assist trustees in their work.

Woman Pulled From Water

SECHELT (CP)—An unidentified woman was recovering in hospital here Wednesday after falling into Howe Sound from the government ferry Sechelt Queen.

Solution Urgently Needed

Automation and B.C.

★ ★ ★

CAPITAL REPORT

★ ★ ★

By IAN STREET

There's an obvious connection between automation and the numbers on the relief rolls of the province.

It doesn't take any special talent to see that the onrush of automated techniques in industry — and business — will put many more on relief unless some drastic action is taken.

There's a strong difference of opinion, however, over just how vigorously the government is attacking this vital problem in B.C.

★ ★ ★

Robert Strachan, leader of the opposition NDP, sees the growing cost of social assistance — up 6.6 per cent in the last annual report of the department responsible — as the measure of the government's failure.

He points out that the largest single group on relief are men and women who are able to work but who have no jobs.

The government tried to do something about this phase of the problem and got its fingers burned.

★ ★ ★

The municipalities got hopping mad when they were told by Municipal Affairs Minister Dan Campbell to hire men off welfare rolls if they wanted provincial winter works grants.

Later, under heavy fire from local governments throughout the province, he moderated this stand.

Mr. Strachan would have a government - subsidised year-round program for municipal development, varying to meet the needs of each area, so that all the able-bodied on relief could work.

★ ★ ★

That would help, certainly, but it's still only pecking away at the fringe of the problem.

Most of those who are jobless today haven't the training to find employment in today's labor market.

Technical training and higher education are the key. In this field the government has done a great deal. Two new public universities, a vocational institute in Burnaby, regional technical colleges in several other centres.

But has it done enough soon enough? The NDP and Liberals say no.

Statistics pointing up the seriousness of the problem are frightening.

The fact that the last survey of economic activity in the province showed employment up to a record 610,000 in the province and unemployment down to just over five per cent doesn't make the picture any brighter.

Mr. Strachan quotes statistics gathered in a depth survey in an unspecified area in Canada which revealed 42 applicants for each unskilled job. Thirty-three per cent of these applicants were under 20 years of age.

★ ★ ★

Here in Canada only six per cent of our labor force is skilled, while in the U.S. the figure is put at 38 per cent.

Automation will bring a sharp decline in jobs, studies have shown, in many industries including the mainstays of our economy. Logging, pulp and paper making, electric power production, smelting and gas and oil production are some of them.

That's automation where man still control the machines. What will be the effect of cybernation, the next step, when machines control machines.

There's a glimmer of hope. Perhaps with machines running the show the politicians will stop politicking and get down to finding a solution.

Paper Agrees With Mailers

TORONTO (CP)—The Globe and Mail says the three Toronto daily newspapers have reached agreement with the striking Toronto Mailers' Union (CLC).

The 225 mailers at the Globe and Mail, The Star and The Telegram walked off their jobs last July 9 in sympathy with striking members of Local 91, International Typographical Union (CLC), with which the mailers are affiliated. The papers have continued to publish.

AUTO • FIRE • LIFE

R. H. CUMBERBIRCH
INSURANCE AGENCIES
857 Yates 388-4221

MOTHER'S DAY SUGGESTIONS

We know you want to please Mother and Slippers are always nice to give . . . and so nice to receive.

We carry an excellent selection in

KAUFMAN FOAM TREADS, OOMPHIES PACKARD'S and also the popular quilted satin slippers with pom-pom in black, blue and pink.

TRY OLD COUNTRY SHOE STORE

635 JOHNSON ST. (Just down from Douglas)

Open All Day Wed., Fri. till 9 p.m.

*Specialist: Anyone— after a taste of Walker's Special Old

You're a Specialist in good taste when you choose Walker's Special Old. Good taste, good looks, and fine quality have made it Canada's popular choice in whisky. Next time — make it a point to buy Walker's Special Old.

HIRAM WALKER & SONS LIMITED
WALKERVILLE CANADA
DISTILLERS OF FINE WHISKIES FOR OVER 100 YEARS

IN THE SPARKLING DECANTER AND IN 12-OUNCE FLASK

This advertisement is not published or displayed by the Liquor Control Board or by the Government of British Columbia

Newspaper Advertising Stimulates Buying

Mother's Day Gifts

TO SHOW HER HOW SPECIAL SHE IS!

FROM NORTH QUADRA FLORIST AND GARDEN CENTRE

D. L. PARK

Fresh and lovely flowers and potted plants at their peak of perfection. The perfect Mother's Day gift!

POTTED MUMS, From $1.95
POTTED HYDRANGEAS, From $1.95
PELARGONIUMS 89¢
FRESH CUT FLOWERS, From 19¢ Bunch
CONTAINER ARRANGEMENTS, From $3.00

GIVE HER A LIVING GIFT

To last around the calendar for many Mother's Days!

RHODODENDRONS, From $4.95 to $200
STANDARD RED FLOWERING CRABS $7.95
BROOMS, From $1.49
AZALEAS, Evergreen and Mollis, From $1.95
STANDARD FUCHSIAS $5.95

HANGING BASKETS
Ivy Geraniums or Fuchsias, From $4.95

FERTILIZER
FREE — ONE WEEK ONLY: With Every 50-LB. PKG. FERTILIZER, $1.00 Tin of 24-D

PEAT MOSS
Coarse Grind, Bale $2.25
Medium Grind, Bale $2.00
Fine Grind, Bale $2.00

Mother's Day Gift
SPECIAL
1 DOZEN BABY ROSES
In a Rose Bowl. SPECIAL $4.95

Clearance Fruit Trees Values to $2.95. SALE $1.00

NORTH QUADRA FLORIST AND GARDEN CENTRE

3805 QUADRA STREET at McKENZIE AVE. Phones 479-7146, 479-7147

TELEX to Serve You Better Member F.T.D.A.

Many Would Like to Fish

Bring 'Wishers' In

Fishing derbies should not be overlooked in community outdoor recreation planning, provincial fish and game director James Hatter told delegates to the British Columbia Recreation and Sports Conference at the Empress Hotel Thursday.

Some people would like to fish, but they do not know how to go about it, or they are embarrassed to admit they do not know one end of a fishing rod from the other, he said.

Dr. Hatter suggested that recreation counsellors might organize a program called "How to Fish—for those who never have."

RIGHT INSTRUCTOR

He suggested they obtain the right kind of instructor from a local fish and game club or some individual who would be sensitive to the problems of the individual.

"The person to avoid is such a group is the know-it-all, the expert, and the person who is convinced catching fish is a game of great skill and know-how," he said.

"Trolling in a lake or salt water can be a good family or group sport," he said.

IDENTIFICATION

Dr. Hatter suggested more people would become interested in observing birds if it were called bird identification instead of bird watching.

"I know people who will not admit they are bird watchers because the neighbors might think such an activity is silly. Bird watching suggests that people sit and watch birds, when actually they are identifying various species and noting their habits," he said.

He suggested another possibility for outdoor recreation is a rock-hound program under the direction of some local person who knows where to collect particular items of interest.

Merger Talks In Castlegar

TRAIL (CP) — L. H. Read, Castlegar Village chairman, said Wednesday a meeting would be held in early June to study formation of a district municipality. It would include Kinnaird, Castlegar, Robson, Brilliant, Raspberry and Blueberry.

PHONE
388-5191
AT MAYNARDS

Woodward's
MAYFAIR

invites you to the

MAX FACTOR
Beauty Bar

to meet

JEAN CAIRNES
and
DONNA PENDLETON
make-up authorities

Now touring Canada, Jean Cairnes, Max Factor's chief make-up artist in Canada, will be at the Max Factor Beauty Bar in our store introducing and demonstrating the newest in Beauty and Make-up ideas from Max Factor, all expressing today's fashion trends. She will be assisted by Miss Donna Pendleton and her staff.

COMPLIMENTARY!
With every purchase of any Max Factor product during this week, you will receive a bottle of Fashion Matt Nail Polish.

Be sure to meet Jean Cairnes and Donna Pendleton at the MAX FACTOR Beauty Bar this week!

Nouveau Neutrals
by Max Factor
New three-dimensional tones in eye make-up!

Eyes come alive... deep, big and bold! These are the muted tones that give eyes a new fashion language... the daring neutrals with a look of depth and provocation. No overstatement—just a subtle fervor that makes Nouveau Neutrals the new word for action!

New muted tones in Eye-Shadow Stick..... 1.50
Fluid Eye-Liner... 1.95
and for the first time, NEW Cake Eye-Liner ... 1.75
Sable Eye-Liner brush ... 1.00

Woodward's Mayfair Phone 386-2322, Outside Victoria, Zenith 6544 (Toll Free). Store hours: 9:30 a.m. to 6 p.m. Evening shopping Thursdays and Fridays 'til 9. Closed Mondays.

Woodward's
MAYFAIR

Teen 'n' Twenty Fashion Council
Presents
Fashions A'-Go-Go

Commentators

Meet your friends and get together and see Fun in the Sun Fashions.

Fri. May 7th Show at 7:00 p.m., 7:25 p.m.
Sat. May 8th Show at 2:00 p.m.

- Discotheque on Mall—dance to Rockin' Ray "The Regents"
- Fashion Show—in window of the dept. facing Dance Floor
- Registration For Fashion Council
- Door Prizes

Teen n' Twenty Council

NAME _____

ADDRESS _____

SCHOOL _____

AGE _____

Clip this coupon and Deposit in the Barrel in Woodward's Teen n' Twenty Dept. And be eligible for one of the many Door Prizes.

Woodward's
MAYFAIR

Performance and Value Leaders from Woodward's

Inglis Automatic Washer with Hot Water Saving "Sudsmiser"

Look at these important Inglis advantages

- Use the same hot water over-and-over for several loads of laundry —avoid wastage.
- 2 wash cycles — normal and gentle
- Starts, stops, repeats, shortens, skips or lengthens any operation
- Fills, washes, drains, rinses, damp dries, shuts-off at the flick of a switch.
- Giant 12-lb. capacity
- 7 thorough rinses
- 5 automatic selectors for wash and rinse temperatures.

Priced At 299.95
Less Approved Trade-In .. 50.00
You pay only 249.95

Matching Electric Dryer—SALE PRICE 189.95

No Down Payment — Terms $12.00 Monthly

Admiral 23" Consolette TV With Wide-Angle Picture

Enjoy its clear, steady picture and faithful sound reproduction

Trade in your present TV on this handsome new set, with superior performance features, by Admiral. Here are some of the reasons this Admiral is "tops":

- Extremely high-gain for brighter, crisper pictures.
- Front-mounted speaker for easy listening all-over your room.
- Powerful 20-000 volt swing-down chassis is easy to work with.
- 23" Steelbond wide-angle picture-tube for undistorted viewing at all angles.
- Convenient top-front tuning.
- Smart contemporary walnut grain cabinet.

Priced at 279.95
Less trade 50.00
You pay .. 229.95

Woodward's Appliances, Second Floor

No Down Payment — Terms $12.00 Monthly

VARIETY AND VALUE

Name your sport. Woodward's have everything to help you enjoy it more. Best of all, prices on our sports equipment are consistently low—shop and see!

"Sub" Sleeping Bag
A dandy buy for junior campers. Filled with non-matting celacloud. Red kasha lining. Light and cosy. 27"x60". Each 6.95

Coleman Camp Stove
Reliable 2-burner model with heavy-gauge, enamelled steel casing. Burns easy-to-buy white gas 12.95

3-Compartment Sleeping Bag
The "Mercury" has 3 separate sleeping compartments for just-right warmth. Filled with 4 lbs. Celacloud, flannelette lining, poplin cover, canvas carrying bag. Sale Price 14.95

Regulation Size Basketball
Improve your game by practising with a ball of your own. This easy-to-buy regulation-size ball is good quality rubber with a pebble-grain finish for easier gripping. Sale Price 4.49

Camp Stove Griddle
Heavy-gauge aluminum, fits over your camp stove burners for fast, easy outdoor cooking. Sale Price, each 2.98

Life Jacket
Kapok-filled, government approved. Brilliant orange cover. 45 to 90 lbs. Sale Price 3.29
Adult size Sale Price 3.00

Volley Ball
Regulation size in top-quality rubber, for active fun. Sale Price, each 3.95

Tennis Racquet
Top quality laminated racquet with super-nylon strings. Sale Price, each 3.95

Inexpensive Badminton Set
It's fun to have this set on hand for impromptu family play. Each set has 4 racquets, 2 shuttlecocks, net, poles and carrying case. Set-it-up on any level area. Sale Price 3.49

Beginner's Tennis Racquet
Fully-laminated racquet with strong nylon strings and non-slip grip on handle. Sale Price, each 4.49

Burgess Sports Lantern
Versatile battery-operated lantern for camping, car-repairing, home use. With battery. Sale Price ... 13.95

Baseball Glove
All leather four-finger style with deep ball-pocket. Sale Price, each 4.95

Hunting Knives
Super-sharp steel blade, top quality leather sheath. Sale Price 5.00

Woodward's Sporting Goods, Main Floor

Woodward's Mayfair Phone 386-2322, Outside Victoria, Zenith 6544 (Toll Free). Store hours: 9:30 a.m. to 6 p.m. Evening shopping Thursdays and Fridays 'til 9. Closed Mondays.

Woodward's
MAYFAIR

GRADUATE TO THE STAG SHOP

LANVIN

The new spray . . . the true spray . . . the pure spray that's all fragrance . . .

Arpège

NATURAL SPRAY

Eau de Lanvin in a refillable leak proof special presentation

1½ oz. $3.75

Promise her anything but give her Arpege

VISIT OUR
MAX FACTOR
Beauty Bar
to Meet
JEAN CAIRNES
and
DONNA PENDLETON
Make-up Authorities

Now touring Canada, Jean Cairnes, Max Factor's chief make-up artist in Canada, will be at the Max Factor Beauty Bar in our drug department, demonstrating the newest in Beauty and Make-up ideas from Max Factor, all expressing today's fashion trends. She is assisted by Miss Donna Pendleton and her staff.

Complimentary!
With every purchae of any Max Factor product during this week, you will receive a bottle of Fashion Matt Nail Polish.

Woodward's Drugs, Main Floor

Woodward's
SALE!
Lightweight
Terylene and Wool SLACKS

Keep you comfortable!
Barely Need Pressing!

Sale Price
11.88

Your smartest choice for warm weather wear — wool prolongs the wear and Terylene retains the press — together they make these slacks cool and lightweight. They're tailored by a leading Canadian firm, in your choice of two styles — plain-front or single-pleated. Choose light grey, putty, dark grey, dark brown, olive. Plain-front, 30 to 40; single-pleated front, 32 to 40.

Woodward's Men's Wear, Main Floor

Woodward's
STAG SHOP
Authentic Styles for the Young Man

Special for the Graduate

Suits with Young Airs

Trim 'n' Slim in All-Wool Worsteds and Hopsackings

Sale Price
2-pce. suit
47.00

Suits with the self-assured look for young men with a promising future . . . sale-priced, too, right on time for graduation. They're perfection-tailored in the popular three-button, high-fastening style, with natural shoulders. The plain-front trousers have an adjustable waistband—we finish them to your length, without charge of course. Choose your size from regulars, 36 to 42.

Woodward's Stag Shops, Main Floor

Tremendous Savings on Master-Crafted Appliances

De Luxe Automatic Electric Kettle

Detachable cord makes filling and cleaning much easier. Non-scald steam-guard on spout, automatic thermostat reset. Heat resistant black base and handle. Nickel finish adds beauty to the kitchen. Price **13.44**

Steam or Dry Iron

Extra big value in a steam and dry iron with all the famous Sunbeam features. Complete range of steam and settings, steam-flo vents with finger-tip control. Weighs only three pounds. A wonderful gift for Mother. **11.99**
SALE PRICE .....

Sunbeam Toaster

Excellent value for an automatic toaster with radiant control. Wide range of settings for exact shade of toast. Features long-life heating elements. Gleaming chrome finish. PRICE **26.25**

Woodward's Housewares, Main Floor

A Boy's Choice for Warmer Days

Knit Shirts

Short-sleeve styles with two-button neck opening, in your choice of washable cottons or Acrilan. Striped and plain.
Sizes 8 to 18..... **1.98** to **2.98**

Cotton Sportshirts and Jac Shirts

A bright, breezy selection of colours and patterns in Sanforized cotton. Short-sleeve styles. Sizes 8 to 18.

1.98 and 2.95

Woodward's Boys' Wear, Main Floor

HAPPY-AT-HOME WITH WOODWARD'S TOYS

De Luxe Swing Sets

There'll be hours of fun for wee toddlers up to teens on this super de luxe swing set. Made of steel tubing, will give many years of hard play-time. Set consists of garden swing, two swings, two-seat glider, trapeze bar, gym rings and 5' platform slide **42.00**

Also swing set of two swings, one glider... **19.00**

Vinyl Pool

This 2-ring, inflatable paddling pool is made of durable textured vinyl and comes in bright contrasting colours. 54" in diameter, 11" deep.

SALE PRICE **2.99**

Ride 'Em Tractor

Pedal-driven tractor made of durable polyethelyne plastic with steel ball bearings, steel forks with supporting brackets. Has an honest-to-goodness "Beep-Beep" horn. Bright yellow and black, size 15½" high, 27" long by 20½".
SALE PRICE **9.88**

EXCEPTIONAL VALUE

IN "REVERE" HOUSEWARES

"Revere" Saucepans

Gleaming stainless steel with fast heating copper bottom and stay-cool bakelite handles. The ideal family size for everyday use —so easy to clean and keep clean. A wonderful addition to Mother's kitchen. 1½-quart capacity.
SALE PRICE ... **6.88**

Whistling Kettle

Durable stainless steel with copper bottom. Trigger spout control makes it easy to fill and pour. The stay-cool bakelite handle makes it easier to hold. Three-quart capacity.
SALE PRICE **7.44**

Woodward's Housewares, Main Floor

Woodward's Mayfair Phone 386-3322; outside Victoria, Zenith 6544 (Toll Free). Store hours: 9:30 a.m. to 6 p.m. Evening shopping Thursdays and Fridays 'til 9. Closed Mondays.

Stock Quotations - Market Reports

Toronto Industrials

Quotations are in cents unless marked $. z—Odd lot, xd—Ex-dividend, xr—Ex-rights, xw—Ex-warrants. The net change is from the previous board-lot closing sale.

[illegible]

Active Stocks

NEW YORK

[illegible]

MONTREAL

[illegible]

Mines and Oils

[illegible]

Vancouver Trading

Shares marked with an asterisk indicate that distribution of treasury shares or shares under option are being made by the company.

OILS

[illegible]

MINES

[illegible]

INDUSTRIALS

[illegible]

Harry Young's business column on Page 12.

Today's Dollar

MONTREAL—	Close	
U.S. dollar	1.07 15/32	—1/32
Pound sterling	3.02 3/16	—1/16
NEW YORK—	Close	
Canadian dollar	93 41/64	unch.
Pound sterling	2.79 27/32	—1/32

Toronto Mines

[illegible]

Box Scores

TORONTO

	Thurs.	Wed.
Issues	792	776
Advances	224	262
Declines	299	279
Unchanged	269	232
New highs (65)	40	41
New lows (65)	8	13

NEW YORK

	Thurs.	Wed.
Issues	[illegible]	[illegible]
Advances	[illegible]	[illegible]
Declines	[illegible]	[illegible]
Unchanged	[illegible]	[illegible]
New highs (65)	[illegible]	[illegible]
New lows (65)	[illegible]	[illegible]

Egg Market

At Victoria—	Producer	Wholesale
Grade A large	34	46
Grade A medium	31	43
Grade A small	21	33
Grade B	20	32

Unlisted Stocks

MUTUAL FUNDS — MISCELLANEOUS — BONDS — PIPELINES, ETC.

[illegible]

Stock quotations apart from Canadian Press Toronto trading are supplied by James Richardson & Sons, Hagar Investments Ltd., Hugh Mackay & Co., Canadian Investment Dealers' Association, A. E. Ames & Co., and T. H. Burns & Co.

Closing Averages

NEW YORK (Dow Jones):

30 Industrials ..... 933.52, up 1.30
20 Rails ..... 213.54, off .04
15 Utilities ..... 162.11, off .08
65 Stocks ..... 323.06, unchd.
Shares: 6,340,000.

TORONTO:

77 Industrials ..... 176.40, up .56
6 Golds ..... 150.86, off .94
16 Base Metals ..... 85.48, off .27
9 Western Oils ..... 114.37, up 1.22
108 Composites ..... 166.14, up .50
Shares: 4,403,000.

MONTREAL:

Industrials ..... 172.0, up .3
Utilities ..... 155.1, off .9
Banks ..... 135.6, up .1
Papers ..... 142.5, up .1
Composites ..... 165.4, up .1
Shares: Industrials 221,500.
Mines 2,191,100.

VANCOUVER:

20 Industrials ..... 170.84 up 0.52
10 Western Mines ..... 207.35 off 1.41
5 Pipelines ..... 134.87 up 0.23
Sales: 1,231,914.

New York Markets

[illegible]

Toronto Oils

[illegible]

Bulolo to Merge with Placer

TORONTO (CP) — Industrials—led by banks—advanced in moderate dealings.

Bulolo Gold Dredging rose 2⅞ to 9⅞ and traded 12,800 shares after the firm and Placer Development announced jointly that they plan to merge, subject to shareholder approval, on the basis of five Bulolo shares for each two Placer shares held. Placer fell 1½ to 27½.

* * *

VANCOUVER — Industrials were mixed with Canadian Finance rising sharply to 6¼, and Woodward tacking on 50 cents at 26½. MacMillan was off half a point at 35½.

Changes in mines were modest. Silver Standard rose to a new high of 1.65 and closed at 1.62.

* * *

NEW YORK (AP)—The stock market moved to historic peaks for the fifth straight session.

RCA rose ⅛ to 36⅝ on 214,900 shares. On evidence of heavy world demand for sulphur, Pan American Sulphur rose 2⅝ to 33⅞.

* * *

Assd Elec 52s, Assd News 22s 3d, Babcock & Wilcox 36s 6d, Blyvoors 22s 10½d, Bowaters 44s 6d, Brit Am Tob 40s 3d, Brit Motors 14s 9d, Brit Oxygen 9s 6d, Brit Petrol 47s, Burmah Oils 47s, Can Pac $119¾, Charter Cons 17s 6d, Courtaulds 28s 10½d, Daggafontein 16s 3d, Imp Pub Corp 17s 6d, De Beers [illegible] 1½d, Distillers 23s 7½d, Dunlop [illegible] 1½d, Elliott Automation 14s 9d, Free St Geduld 130s, Gen Elec 44s, Gt Univ Strs 47s 3d, Hawker Siddeley 22s, Hudson's Bay 90s, Imp Chem 40s 9d, Imp Tob 30s 4½d, Metal Box 30s 9d, Rand Mines 32s 6d, Rolls Royce 30s, Shell Oil 30s 3d, Steel of Wales 27s, Stewart & Lloyd 32s 7½d, Tanganyika 13s, Unilever Ltd 34s, United Molasses 34s, Vickers 28s 7½d.

Bonds: Brit 2½s £38 11/16, Brit 3½s War Loans £53 5/16, Brit Fundings 4s 1960-90, £89 7/16.

Financial Times index 30 industrials 334.5, up 1.3.

Westcoast Production Co. Ltd.

Mr. Frank A. Ronaghan

Frank A. Ronaghan has been named manager of Westcoast Production Co. Ltd., the wholly-owned producing subsidiary of Westcoast Transmission Company Limited, it was announced by George McMahon, president of Westcoast Production.

The company holds interest in approximately 1,250,000 gross acres of land in British Columbia and Alberta.

Mr. Ronaghan, who will be located in Calgary, has been active in various phases of Canada's gas and oil industry, particularly in British Columbia's development.

A. E. Ames & Co.
Limited
Investment Securities
Royal Trust Building • 612 View Street, Victoria, B.C.
Telephone: Evergreen 3-4171
TORONTO MONTREAL NEW YORK LONDON, ENG. VANCOUVER WINNIPEG CALGARY LONDON

BUSINESS MEN'S SHIRTS

Reg. 30c
4 for $1.00
Page THE CLEANER EV 2-9191

VALUABLE ESTATE PROPERTY
Lots 1, 2, 3 and 4, Block 4 Victoria City Plan 35 known as 901-3 Burdett and 885 Quadra, referred to as Maison Blanche.
Offers to purchase will be received up to 12 noon, May 31, 1965. The highest or any offer not necessarily accepted.
Viewing By Appointment Only.
THE CANADA TRUST COMPANY
600 View Street Phone EV 2-8111

Funds Available at Competitive Rates
With Respect to
All Types of Mortgages
AND THE
Purchase of Agreements for Sale
FOR INFORMATION PLEASE CALL:
COMMONWEALTH TRUST CO.
727 FORT STREET PHONE 386-7781

COLONY HOME SALES
EXCLUSIVE HOME SALES FROM A WOMAN'S POINT OF VIEW

LAND FOR SALE
100-acre parcel of magnificent view property available on the eastern slope of Central Saanich. Residential subdivision possibilities unlimited. Present farm operation will provide income during development years. For appointment to view and discuss details call
Mr. Hetherington
[illegible] [illegible]
(Gordon Hulme Ltd. Box 310, Sidney, B.C.)

OPEN HOUSE
FRIDAY and SATURDAY
2-5 P.M. AND 7-9 P.M.
4125 Barber St., 715 Genevieve St.
FAMILY MAN — FAMILY WAY
Out Douglas to Chesterlea. 2 brand spankin' new homes at below replacement cost. 4 bedrooms, 2 baths, spacious kitchen, sparkling sundeck, superior consrtuction. As low as $1,300 down and $132.00 P.I.T. Full Price **$16,500**
GET THERE FIRST—DON'T BE DISAPPOINTED
Larry Skinner 385-1510 — Eric Porter 656-3496 — Byron Bishop 658-5269
FINANCIAL SURVEY LTD.
1234 GOVERNMENT ST. 384-8065

For men who hate to wait
BARBER [illegible]
Fine haircutting by appointment

BURRARD DRY DOCK COMPANY LIMITED
Notice is hereby given that the above Company has declared a dividend of eleven cents per share on its outstanding Class "A" shares payable June 15th, 1965, to shareholders of record at close of business May 21st, 1965.
BY ORDER OF THE BOARD.
N. E. Brown,
Secretary and Treasurer,
Vancouver, B.C.,
April 29th, 1965.

ANNOUNCEMENT

THOMAS B. READ

PETER C. YORKE

Mr. T. B. Read, President of Thomas B. Read Company Ltd., has pleasure in announcing the appointment of Mr. Peter C. Yorke, as manager of their new branch office at 155 Commercial Street, Nanaimo. Mr. Yorke, since his retirement from the Royal Canadian Air Force has been actively engaged in the investment business on the mainland of British Columbia. He will continue in this capacity as manager for Nanaimo and the Albernis.

GOING TO MONTREAL?
LEAVE VANCOUVER 1:30 p.m.
Take a Canadian Pacific Airlines Jet

You can have a full morning of business in Vancouver, then enjoy lunch and dinner on the plane. (Menus include broiled tenderloin of beef, roast loin of pork or other specialties. Served piping hot by stewards and stewardesses who make your comfort their business). Also daily service to Winnipeg and Toronto. See your Travel Agent or Canadian Pacific. EV 6-6331.

FLY Canadian Pacific
TRAINS / TRUCKS / SHIPS / PLANES / HOTELS / TELECOMMUNICATIONS
WORLD'S MOST COMPLETE TRANSPORTATION SYSTEM

Safeway's (the) place to buy...

Fresh California
Strawberries
Sweet, Juicy Red, Ripe Berries
2 bskts. 47¢

California New
Potatoes
Just scrub, cook and serve with lots of butter
5 lbs. 49¢

Superb Beef
Standing Rib Roast
Government Inspected, Tender, Juicy, Canada Choice, Canada Good
Lb. 65¢

Fresh Loin
Pork Chops
Cut from Grain-fed Pork, Government Inspected, Centre Cuts
Lb. 69¢

Fresh Cucumbers White Spine, Local Hot House .. **2 for 49¢**
Fresh Tomatoes Imported— 14-oz. tin ..... **29¢**
Fresh Cabbage Imported— for Cole Slaw ... **2 lbs. 29¢**

Beef Blade Rib Roast-Bone Removed Government Inspected, Canada Choice, Canada Good .... **lb. 65¢**
Beef Pot Roast Plate and Brisket Boned and Rolled, Canada Choice, Canada Good .... **lb. 55¢**
Canned Hams Swift's Premium 1½-lb. tin, each **$1.49**
Pork Loin Roast Government Inspected— Halves, lb. ..... **59¢**
Chicken Breasts Manor House— Frozen Fresh, lb. ..... **69¢**
Beef Sausage Economy Brand, 2-lb. pkg. ..... **89¢**

Remember Mother
Sunday, May 9th
Choose from Potted Mums, Hydrangeas, Geraniums, Hanging Baskets or Cut Flowers

Artichokes Imported..... **2 lbs. 29c**
Cherry Tomatoes Imported, bskt. **39c**
Celery Root Imported. Lb. **23c**
Bean Sprouts Pkg. ...**2 for 29c**

Airway or Nob Hill
Coffee
Whole Bean. Grind it fresh when you buy
1-lb. pkg. 69¢ 2-lb. pkg. $1.35

TV Dinners Swanson's Frozen. Assorted meat varieties. Your choice, each ..... **59¢**
Strawberry Jam Argood Pure Delicious on breakfast toast. 48-fl. oz. tin ..... **99¢**
Sweet Biscuits David's Canada Mix, Weekend Mix or 4 in 1 pack. Your choice, pkg. ..... **89¢**
Prune Plums Town House Choice, 15-oz. tin ..... **4 for 59¢**
Choice Tomatoes Town House 28-oz. tin ..... **2 for 59¢**
Grapefruit Juice Town House Sweet or Natural. 48-oz. tin ..... **2 for 75¢**
Fruit Drinks Empress Apple, Grape or Orange, 48-oz. tin ..... **3 for $1.00**
Medium Cheese Safeway Ontario Cheddar. Ideal for TV snack. Random cuts, lb. ..... **67¢**

Fish and Chips Captain's Choice Just heat and serve. Frozen 20-oz. pkg. ..... **49¢**
Tomato Ketchup Heinz 15-oz. bottle ..... **37¢**
Baked Beans Heinz In Tomato Sauce, 15-oz. tin ..... **2 for 45¢**
Clarke's Soup Tomato 10-oz. tin ..... **8 for 89¢**
Soda Crackers Busy Baker Plain or Salted, 2-lb. pkg. ..... **59¢**

Elegance NYLONS
400 Gauge, 15 Denier Coffee or Beigetone, size 9-11 ..... **2 pair 69¢**

Premier Chocolates Moir's— 1-lb. box ... **95¢**
Fifth Avenue Chocolates Lowney's—1-lb. box ..... **89¢**
Black Magic Chocolates Rowntree—1-lb. box **$1.77**

Ice Cream
Snow Star Assorted flavors **3-pint carton 49¢**

Food Wrap
Kitchen Craft Clear Plastic. Helps keep food fresh. 12" by 100' roll
35¢

All Purpose Flour
Robin Hood or Five Roses No. 1 Quality **25-lb. bag $1.79**

Prices Effective May 6th, 7th and 8th
In Victoria
We Reserve the Right to Limit Quantities

SAFEWAY
CANADA SAFEWAY LIMITED

Berry Frost Damage

B.C. government horticultural officials are conducting a survey to determine the effects of recent cold weather on the Saanich strawberry crop.

"We won't know the situation for about a week yet," said a spokesman, "but we hope that there wasn't much damage.

"There is no doubt that some frost, but the damage may not have been too severe."

Schools' Best Tonight

Festival Competition Ends

By BERT BINNY

Greater Victoria Music Festival competition finished Thursday afternoon. The schools honor performance which this year provides the last activity, is at 8 p.m. today in Central Junior High.

Classroom and school choirs occupied the stage yesterday morning: private school choirs in the afternoon.

Doncaster school scored 181 in the school folk song class and their Grade 6 secured 178.

ONLY TWO

Only Norfolk House and St. Margaret's Schools competed in the private schools classes outside of the single class for primary or nursery grades.

Oddly enough, while Norfolk House won two of the three contests, their average mark was exactly the same as that obtained by St. Margaret's in the third.

On Wednesday afternoon three choirs from Mount Newton school failed to turn up but they were all there—about 64 students in all—yesterday afternoon.

As in the famous case of the Light Brigade, "everyone knew someone had blundered" but there was no telling where the mistake had occurred.

So, yesterday afternoon, the Mount Newton choir had a competition of its own with a mixed senior choir, a Grade 8 girls' choir and Grades 9-10 girls' choir.

Adjudicator Ralph Manzo found that the Grades 9 and 10 girls' choir was the best group of the three. Their performance of The Three Ravens "sold me on this group," he said.

BASIC COLORING

"They had spirit, vitality and good musical sensibility," added Mr. Manzo.

He commended the mixed choir for "good, basic coloring."

Results:

SCHOOL CHORAL

Class 87, Elementary School Composite Choir. 1, Craigflower school, 178. 2, Cloverdale, 172. 3, Tolmie, Oaklands and Tillicum, equal, 165.

Class 88, Elementary School Folk Song: 1, Doncaster, 181. 2, Tolmie, 161.

Class 85, Grade 6 Classroom Choir: 1, Doncaster, 178.

Class 86, Grade 7 Classroom Choir: 1, Tillicum, 164. 2, Doncaster, 160.

Class 89, Private School—primary or nursery: 1, St. Paul's Kindergarten, 170. 2, Jiminy Crickets, 162.

Class 90, Private School Choir—Grades 4, 5, 6: 1, St. Margaret's School, 172. 2, Norfolk House "B", 169. 3, Norfolk House "A", 167.

Class 91, Private School Choir—Grades 7, 8, 9: 1, Norfolk House "A", 170. 2, Norfolk House "B", 162. 3, St. Margaret's and Norfolk House (Grade 7), 160.

Class 92, Private School Choir—Grades 10, 11, 12: 1, Norfolk House, 174. 2, St. Margaret's, 167.

Food Spatters In Derailment

QUESNEL (CP) — Milk and foodstuffs splattered into muddy pools when two freight cars left the Pacific Great Eastern Railway line Thursday at the scene of a recent slide near here.

A boxcar and a flat car carrying a trailer loaded with food for a supermarket failed to negotiate a corner. The trailer toppled when the cars derailed.

TO MEET AT REGINA

The Bank of Montreal is to hold a meeting of its board of directors in Regina May 25 to mark the 60th anniversary of Saskatchewan's entry into Confederation and to provide the bank's directors with opportunities to meet local businessmen.

FOLLOW THE VICTORIA ENTERTAINMENT GUIDE

ANNE HATHAWAY'S COTTAGE — Visit the world's only exact replica of William Shakespeare's wife's world-famous thatched cottage. Tours daily, 10 a.m. to 6 p.m. Adults 75c, Children 35c. 429 Lampson Street. See also English Village with its Chaucer Lane and quaint olde curiosity gift shoppe.

BUTCHART GARDENS AND FOUNTAINS—30 acres—radiant with the blossoms of spring. See them now. Open 9 a.m. to 5:30 p.m. daily.

"DOUGLAS" GOLF DRIVING RANGE and 9-Hole Pitch and Putt. Open every day till 10 p.m.

DOUGLAS PUTT PUTT—Miniature golf on Canada's quality course. Fun and amusement for the family.

FRONTIER VILLAGE—2329 Millstream Rd.—A complete 2½-acre early Western Frontier Museum Village. See masks, antiques, totems, domestic animals, wagons, carvings, Indian Arts, buildings. Open 9 a.m. to dusk daily all year. Adults $1.00, Children 50c. 478-2292.

ROYAL LONDON WAX MUSEUM in the Crystal Garden. A must in Victoria. Over 100 Josephine Tussaud wax figures. They seem alive. Feature attraction—the Beatles are back. See the Hall of Famous People; Animated Enchanted Fairyland; The Chamber of Horrors. Open daily 9 a.m. to 10:30 p.m.; Sundays, 12 noon to 10:30 p.m. Operated by London Wax Museum Ltd., call 388-4461.

SPENCER CASTLE AND ROCK GARDEN—Located at 2306 Cook St. just 2 blocks north of Hillside Ave.—offers a free season pass to every Victoria visitor during May. Don't miss the opportunity to see a superb collection of art treasures, and one of the most beautiful Alpine Rock Gardens on the North American continent. Open daily 9 a.m.-5 p.m. 384-1243.

THE Net Loft — Open for Your Dining Pleasure — Luncheons and Dinners

Barney's HIDEAWAY — VICTORIA'S UNIQUE COFFEE HOUSE and DINING LOUNGE IN THE STRATHCONA HOTEL
- A quiet intimate atmosphere.
- Choice menu of tastefully prepared foods.
- Convenient off-street parking for patrons.

OPEN DAILY FROM 7:30 A.M.

In Victoria ... DON'T MISS — SPENCER CASTLE. Located at 2306 Cook Street just 2 blocks north of Hillside Avenue. NEW! A superb collection of art treasures on view in the tower gallery. FREE! 1965 season's pass to every Victoria visitor during May. The Alpine Rock Gardens are in full colour now. Open Daily 9 a.m. - 5 p.m. 384-1243

APPEARING NIGHTLY AT THE "CAPTAIN'S TABLE" SASHA SEMENOFF and his romantic music direct from the Sultan's Table, Las Vegas. Dancing after 9 p.m. OAK BAY MARINA RESTAURANT. In the Oak Bay Marina on Beach Drive. FOR RESERVATIONS PHONE 386-7222

The NUTSHELL RESTAURANT — DOWNTOWN — 627 FORT STREET. Between Government and Broad. Open 8:30 a.m. to 8:00 p.m. Except Sundays and Holidays. Serving: Breakfast, Lunch, Teas and Dinner

MOTHER'S DAY DINNER SUNDAY. Make this a family occasion—honor the first lady of your family—take her to dinner in the famous EMPRESS DINING ROOM 6 p.m. to 9:15 p.m. Special Menu, $4.25. Children, $2.25. Reservations Please 385-7322 — After 5:30 call 384-8111. THE EMPRESS HOTEL — A CANADIAN PACIFIC HOTEL

CELEBRATE Birthdays, Weddings, Anniversaries, Parties. DANCE TONIGHT and SATURDAY. CARLTON DANCE and BANQUET HALL Available For Rentals. 388-5324 • EV 4-2795

DINGLE HOUSE "For Your Dining Pleasure" ★ Elegant Decor ★ Redecorated ★ Excellent Food ★ Open 5-10 p.m. Clsd. Mon. Reservations EV 2-0171

DANCING Cabaret Style Every SATURDAY. To the smooth rhythms of Geo. Kraeling and his 6-piece Seaview Room Orch. $3 a couple. Res. 658-5482. 5109 Cordova Bay Rd. Well-lit paved parking at Seaview Plaza adjacent. McMorran's

GOOD FOR NERVES and that rundown feeling. For Tired Mothers Too! SHAWNIGAN BEACH HOTEL Phone 743-2312

Yes Virginia, there is a Percival but ... he's RATTLED!

Entertainment Fri. and Sat. Night 8 p.m. - Midnight with Jack Foyer. BY GAD, SIR! $1.49 Evening Special 8-12 p.m. Fri.-Sat. Make up a party. Come and sing along or dance to JACK FOYER and his Electric Organ. Friday and Sat. $1.49 Menu. Regular Dining Room Menus from 5:30 p.m. every day, plus the Char-Glo Broiler Steaks · Chops ... Delicious ... COLONIAL INN 770 Govt. EV 4-7151 "In the Parliament Buildings Area"

JAYCEES EXHIBITION MAY 17 TO 22

New Tom Jones' girl has Percival but ... He's no Tom!

"LIGHTS UP" "LIFE WITH FATHER" NOW Bastion Theatre Presents "DARK OF THE MOON" a play with music. Starring: SYLVIA MOREY, BLAIN FAIRMAN, RAMONA McBEAN, ROBERT PRICE. Directed by PETER MANNERING. Compelling—Controversial—Adult Entertainment. McPherson Playhouse TONIGHT, 8:30 p.m. Box Office 386-6121

SEE ... THE WONDERS OF THE DEEP ... undersea garden. NOTHING LIKE IT IN THE WORLD. The Spectacular undersea garden. Open 10 a.m. to 10 p.m. 7 Days a Week

CRYSTAL PUBLIC SWIMMING FRIDAY 12:30-5:00 p.m. and 6:00-9:30 p.m. SATURDAY 10:00 a.m. to 9:00 p.m. GARDEN

ESQUIMALT SPORTS CENTRE ROLLER SKATING TONIGHT 8:00 to 10:30 p.m. MON., WED., FRI., SAT. and SUN. Over 300 Pairs of Best Rental Skates. May 7 and 8—V.I.D.F.A. Dog Show. June 24 to 27—Summer Bonspiel

Uncle Julie's Presents BOBBY FAULDS THE STRANGERS TONIGHT and SATURDAY

Lili IN COLOR. The screen enchantment as delightful as its hit tune "HI-LILI HI-LO"! Atlas STARTS MONDAY

"Cradle Song" At Langham Court Theatre. Directed by James A. Dulmage. Presented by Victoria Theatre Guild TONIGHT AND SATURDAY. All Seats Reserved — No Admittance After Rise of Curtain

The Secret $1.25 Adults $1.00 Students. 384-8751. 962 Gov't (upstairs). Presents "3's a crowd" Held Over 3 Weeks in Vancouver. Swinging Blues, Wild Comedy—Vancouver Sun. Keynote of the group is originality in presentation and arrangement—Vancouver Times. 3 Complete and Different Shows—9:05; 10:15; 11:15

THE VICTORIA OPERATIC SOCIETY invites you to the GALA Western Canadian Premiere of 'The Merry Widow' (New Version)
- Stage Direction: Cliff Clark
- Music Direction: Howard Denike
- Choreography: Babe Eversfield

McPHERSON PLAYHOUSE May 11 to May 15 8:30 p.m.

Remember PARIS DUBONNET DUBONNET DUBONNET. DUBONNET. "Dubonnet". AVAILABLE EVERYWHERE

"THEY SAY" Best we've had so far in B.C. W. Hildebrand (mechanic) Thorsby, Alberta. MELLO SPOT Drive-in, Gorge Rd. Opp. B.C. Forest Products

GEM THEATRE SIDNEY "HEY THERE, IT'S YOGI BEAR" starring YOGI BEAR. Tonight at 7:45

LAST 2 DAYS! • TONIGHT at 9:00 • Saturday at 12:00, 5, 8. MGM DIRK BOGARDE Passport is Courage. PLUS! Here comes Flipper, the fearless... TONIGHT at 7:00 (Saturday at 3:10 and 7:00). Flipper's New adventure COLOR. Atlas

ELVIS brings his beat to the beach! GIRL HAPPY COLOR. At 1:25, 3:25, 5:20, 7:15, 9:15. Last Complete Show 9:00. CAPITOL

Winner of 5 ACADEMY AWARDS including BEST ACTRESS JULIE ANDREWS. Practically Perfect in Every Way. Walt Disney's Mary Poppins. DICK VAN DYKE. ODEON. Adults till 5 p.m. $1.25, after 5 p.m. $1.50, Loges $1.75. Students $1.00, Golden Age $1.00, Children 75c anytime. Mon.-Fri. Doors 1 p.m., Show 1:30, 4:00, 6:30, 9:00. Saturday, Doors 10:30, Show 11:00, 1:30, 4:00, 6:30, 9:00

ALL "WAYNE" AND A WORLD WIDE! JOHN WAYNE, CLAUDIA CARDINALE, RITA HAYWORTH, NOLAN·CONTE·SMITH. CIRCUS WORLD TECHNICOLOR. DOORS 1 P.M. Feature Starts at 1:26 - 3:52 - 6:18 - 8:40. Last comp. show 8:30 p.m. Royal

HELD OVER AGAIN 'TIL SATURDAY. "I deem him one of the greatest beings alive in our time ... we shall never see his like again. His name will live in history. It will live in the annals of war. ... It will live in the legends of Arabia." WINSTON CHURCHILL. OAK BAY. "Lawrence of Arabia" WINNER OF 7 ACADEMY AWARDS INCLUDING BEST FILM OF THE YEAR starring PETER O'TOOLE as Lawrence, ALEC GUINNESS — ANTHONY QUINN, JACK HAWKINS — JOSE FERRER. PANAVISION and TECHNICOLOR. "ONE OF THE GREATEST FILMS OF ALL TIME". STARTING MONDAY—PETER SELLERS IN "TRIAL AND ERROR". 2184 Oak Bay Ave.

ENDS SATURDAY. FLASH! — Richard Attenborough awarded British academy award for his role in "Seance On A Wet Afternoon." THE KIND OF THROAT-DRYING THRILLER IN WHICH EVERY SECOND SEEMS SPLIT.—TIME. SEANCE ON A WET AFTERNOON. J. Arthur Rank Production. Box Office Opens 6:45. FOX Cinema. Complete Program at 7 and 9. Feature at 7:10 and 9:10

TILLICUM OUTDOOR 8:00. Tonight and Sat. Only—Cartoon 8:45. Supervised Auditorium for Walk-Ins. TRIPLE HORROR FEATURE. FROM A WORLD BELOW, IT CAME TO TERRORIZE—AT 8:52. VARAN The Unbelievable. MYRON HEALY • TSURUKO KOBAYASHI. AT 10:15 YOU MUST PASS THE "D-13 TEST" TO PREPARE YOU FOR THE HORRIFYING EXPERIENCE. DEMENTIA 13. ADULT ENTERTAINMENT. THE MOST AMAZING MOTION PICTURE OF OUR TIME! I WAS A TEENAGE WEREWOLF. ADULT ENTERTAINMENT AT 11:45

REMEMBER Mother

ON HER DAY SUNDAY MAY 9th

WITH A LOVING GIFT

BANLON NYLONS
400-Needle sheer micro mesh stretch top nylons in smokey beige, petite beige and cocoa puff. Mom can always use extras. Reg. 49c pair.
3 pairs 1.00

HALF SLIPS
Dainty arnel-tricot half slips. Appliqued flower on skirt front with deep lace at hem. Pink, blue or white. Sizes S, M and L. Each 1.75

BLANKETS
100% pure wool blanket, satin bound. An ideal Mother's Day gift. 72"x90" in blue, green, pink or coral. Canadian made. Reg. 11.95. SPECIAL 9.99

BLOUSES

POLYESTER
A smart white blouse for Mother. Always in excellent taste. 100% polyester wash 'n' wear, tailored collar, long sleeves. Sizes 10 to 18. Each 2.79

TERYLENE
White terylene blouse. Round collar with Ascot tie trimmed in lace. ¾-sleeves with lace ruffles. Sizes 10-18. Only 4.95

COTTON and TERYLENE
A good assortment of cotton and terylene blouses for the mature figure. Frilled and lace. Sizes 20-44.
2.79 to 4.95

CARDIGANS
A smartly styled 4-button cotton knit cardigan with ¾-sleeves makes an ideal gift. Red and white or black and white stripes. Reg. low price 2.59. SPECIAL 1.99

TABLECLOTHS
Pure linen tablecloths, 52"x70," hand-painted with contemporary kitchen designs. Beige background with orange, gold, green or turquoise predominating. Each 2.49

SPRING HATS
Mom can always use a new hat, and we have a good selection in bright, cheery colors. Reg. values to 6.98. Only 1.99

NYLON GLOVES
A welcome gift for Mother! Nylon blend gloves in pink, blue, green, orange, black or white.
59¢ to 99¢ pair

DRESSES
Brocades, nylons, crepes and cottons. A good selection of quality dresses at terrific prices.
6.95 to 14.95

BEDSPREADS
Fine quality fringed chenille bedspreads in shades to accent or blend with any color. Green, blue, pink, white, brown, beige, yellow or mauve.
Single 5.49
Double 5.95

SKIRTS
Beautiful skirts make an ideal gift. Carefree summer fabrics in denim, seersucker, magic lined and arnel. A rainbow of colors and smart styles.
2.79 to 5.79

STRETCH SLIMS
Ladies' nylon and viscose stretch slims by "Bruck" to give a perfect fit. Mom will adore them. Black, blue or pink in sizes 8 to 20. Pair 5.79

★ OPEN TONIGHT Till 9 P.M. ★

TEFLON FRYPAN
10" double-coated frypan. No-stick finish. Make Mom happy to cook!
Our Price 3.59

Mom does a tremendous amount of ironing in a year. So buy her a new Proctor Silex iron so she can sail through everything! Features fabric dial, reversible cord for right or left handers. Mirror finished.
Steam and Dry. Reg. 12.95 9.95
Steam and Spray 16.95

G-E KETTLES
Genuine G-E electric kettle with automatic shut-off when boiled dry. Attached cord, gleaming chrome and bake-lite. Low Price 7.79

CUPS AND SAUCERS
Bone china cups and saucers. Paragon, Royal Vale, etc. Flowered designs in various colors.
99¢ to 1.49

HAND MIXER
A welcome gift that Mom will really appreciate. It blends, whips and beats and has hundreds of uses around the kitchen. Reg. 14.95. SPECIAL 12.49

Buy Mom a gleaming chrome toaster by "Proctor," featuring cleanout tray at the bottom and automatic selector for light or dark.
Two slice. Reg. 12.95 9.95
Four slice. Reg. 16.95 12.95

IDEAL GIFT SETS

5-PCE. CORONET STAINLESS STEEL
The best cooking utensils on the market, and Mom will get many years of unexcelled use from these!
- 1-QT. SAUCEPAN
- 2-QT. SAUCEPAN
- DOUBLE BOILER
- 10" FRYPAN
- REG. 49.95

SALE 42.79

WEAREVER SETS
Five-piece Alumitone set with dutch oven, 9" frypan and 3 saucepans. Reg. low price 37.95. Special 32.99

COPPERTONE or TURQUOISE
Same as above but in a beautiful coppertone or turquoise. Reg. 40.95. Sale 35.99

TOASTESS GRILL
Mom and the whole family will enjoy this lovely sandwich toaster which also makes delicious waffles by reversing the plates. Only 9.95

NOVELTIES
Here's a terrific gift idea for the young fry. Buy Mom a novelty, a plaque, a small vase, etc. See our terrific selection.
29¢ to 99¢

CERTAINLY YOU CAN
CHARGE IT AT "CAPITAL"
Many of our customers take advantage of our charge accounts. Just drop into the office and establish an account to suit your convenience.

OPEN ACCOUNT
A regular charge account where all your purchases are shown on a monthly statement which is payable on the 15th of the FOLLOWING MONTH.

REVOLVING BUDGET ACCOUNT
Shop all year round whilst paying regular monthly amounts. Clothing, homewares, paint, plumbing, fabrics, etc. Whatever your needs, "Charge It" and "enjoy it." FULL DETAILS AT THE OFFICE.

FREE PARKING

Capital IRON & METALS LTD. AND SUPPLY COMPANY

1824-32 STORE ST. 385-8703

Inter-Urban Problems

Civic Group Plans Study

A Greater Vancouver-Greater Victoria Intermunicipal Committee received another shot in the arm during a Wednesday conference in Vancouver attended by Mayor R. B. Wilson.

Civic leaders decided to set up a group to give thorough study to problems applicable to the municipalities.

MUCH IN COMMON

"It is surprising how many questions we have in common with the urban Lower Mainland area. These are problems which, really, have no application to the rest of the province," Mayor Wilson said.

The interurban group will be formed along similar lines to the Greater Victoria Intermunicipal Committee, the mayor added. It will have no real power of its own but its views will be brought back in the form of recommendations to the participating municipal bodies.

NO ENROACHMENT

The mayor emphasized that there will be no encroachment on the activities of the Union of B.C. Municipalities, which is province-wide.

Only council not represented at the formative meeting in Vancouver was North Vancouver.

One topic for discussion at the group's first official meeting, which will be held in Oak Bay municipal hall at 10.30 a.m. on June 16, will be the financing of major roads and freeways which go through municipalities.

Petty Officer Given Award

Chief Petty Officer George B. Harris, HMCS Naden, has won a $30 reward from the navy's suggestion award committee.

CPO Harris received his reward for a special cable clamp on radar receiver transmitters.

Sluggish Kidneys May Bring Restless Nights

If you "fight the pillow", toss and turn all through the night and don't really know why — perhaps here's news and help for you! One cause of such restlessness may be traced to sluggish kidney action. Urinary irritation and bladder discomfort may follow. The result can be backache and restless nights. This is when Dodd's Kidney Pills can help bring relief. Dodd's stimulate kidney action, helps relieve the irritated condition that causes the backache. Take Dodd's, and see if you don't feel better, rest better. Don't wait. Ask for Dodd's Kidney Pills at any drug counter. Used successfully by millions for over 70 years. Adv.

Give Yourself a LUCKY BREAK

Grab yourself a LUCKY! A bold breed of Canadian beer... a man's beer... aged for premium flavour... slow-brewed for man-sized taste!

free home delivery: phone EV 2-6832 or EV 4-4179

This advertisement is not published or displayed by the Liquor Control Board or by the Government of British Columbia.

Jordans

Of course you can afford the luxury of an Indian Rug!

Only $29.50 * puts a beautiful 12x9 in your home today— and— the total price is only $295 in

Jordans SEMI-ANNUAL SALE of RUGS from INDIA

There's a storeful of bargains just waiting for you. For example — the 12'x9' quoted above regularly sells for $425.00. You save $130.00! Other sizes from 9'x6' to 14'x10' are similarly reduced!

If you have long cherished the lush, deep piled luxury of a genuine hand-knotted rug from India — here is your dream come true. You'll revel in the sheer beauty of the many hundreds of rugs of all styles and colours. There are the magnificent Aubusson rugs in the patterns of the courts of French Royalty and the delicate floral spray designs depicting the age-old skills and artistry of the Chinese Dynasties. You'll find the right size and right colour for your room.

* Use Jordans Easy Credit
10% down and 24 months to pay

Open Fridays to 9 p.m. CORNER VIEW AND BROAD STS. EV 2-7171 Home Service EV 3-8831

Jordans

UP-ISLAND RESIDENTS Call K. Mayne 754-8885 330 Eberts Street, Nanaimo, B.C.

"Canada's Carpet Specialists"

B.C. Ferry Understaffed Says Former Employee

A Victoria woman who worked as a waitress on the B.C. Ferry Queen of Esquimalt until April 24, has charged the vessel was frequently understaffed.

"I can remember one sailing when we were five short of our complement," said Mrs. Dolores Fontaine, 2366 Amelia.

She said she worked in the coffee bar on the Esquimalt, and was on permanent staff from Jan. 1 until she left the ship.

Mrs. Fontaine said she left because of understaffing.

"They were frequently short of stewards, and many times I had to go to work in the dining room to replace a steward.

"But I was never paid a cent extra for this work, even though stewards earn about $85 a month more than waitresses."

There was recently a wildcat work stoppage on the Queen of Esquimalt.

Mrs. Fontaine said she was on days off at the time.

She said there was a great deal of discontent on the ship.

"No one was happy about conditions. There was certainly unrest."

to all WRITERS in this area . . .

A representative of a well-known New York book publisher will soon be in Victoria to interview writers. His purpose is to uncover manuscripts worthy of publication. Fiction, non-fiction, poetry, juveniles, collections of short stories or articles, religious, specialized and even controversial subjects, will be considered.

If you have a book-length manuscript ready for publication (or are still working on it) and would like to discuss it with this executive, please telephone 383-9126 between 8:00 a.m. and 10:00 p.m., and leave your name and address. You will be contacted, later, to arrange for a definite appointment.

If you prefer, write to:

Editorial Director, P.O. Box 2119, G.P.O. New York, N.Y. 10001

Financial worry slows recovery during sickness. Eliminate the worry with PERSONAL HEALTH INSURANCE to replace income and pay medical expenses.

15 ANNIVERSARY YEAR

The EXCELSIOR LIFE Insurance Company

Package Loans

Banks Permitted To Raise Rates For Mortgages

By HARRY YOUNG
Colonist Business Editor

It would be wrong to assume that the Canadian chartered banks will be deliriously happy over the proposed changes in the Bank Act, but at least they have won some of the points for which they have been fighting strongly during the past few years.

The important point is that the chartered banks will now be permitted under certain conditions to make mortgage loans at the going rates of interest.

Finance Minister Gordon recommends that the six per cent bank loan ceiling—which will remain for all other types of loans—will not be applicable to the mortgage loans he now proposes to allow the banks to make.

UNDER NHA

Since 1954 when the Bank Act was last changed the chartered banks have been permitted to make home loans under the National Housing Act.

So long as the going rate for NHA loans was six per cent or under the banks participated in this field, but when other NHA lenders were able to charge interest rates of more than six per cent, the limited banks were no longer interested, and in the past few years they have dropped entirely out of this field.

"It would seem from Mr. Gordon's remarks that he has opened the way for our participation in this type of lending once more, and there seems little reason why the banks should not accept the opportunity," said one local banker.

DISAPPOINTED

He added that he personally felt disappointed that the six per cent ceiling had not been removed from other bank loans as well, thus giving them parity of operation with the trust and finance companies who compete with the banks but are free of the restrictions imposed on the banks by the Bank Act.

Another local banker expressed the view that the opening up of the morgage field would enable banks to make package loans to their commercial and industrial customers.

ADDED SECURITY

"It will now be possible for banks to extend their loans to such customers by taking property and plant as added security," said this banker. "Under such circumstances only that part of the loan covering the morgaged property would be charged at higher than the six per cent ceiling."

Also highly important is the government proposal that the banks will only have to cover seven per cent of their deposit liabilities with cash at the Bank of Canada. Hitherto they had to maintain this level at eight per cent. The extra one per cent will be of considerable income value to the banks because it will enable them to charge interest on what was hitherto "dead money."

SLIDING SCALE

The government is also introducing a sliding scale secondary liquid reserve in which the banks may have to cover between six and 12 per cent of their liabilities. This will take the place of the present secondary reserve which range between eight and 15 per cent of bank liabilities and the adjustment of which is one of the Bank of Canada's main ways of controlling the money supply.

"This will release a huge sum of money," said one investment dealer. "I should imagine there will be a strong bond market tomorrow, and that the prices of bank stocks and finance companies will also rise as well."

* * *

HIT BY WEATHER

Sharply reduced profits for Columbia Cellulose in the first three months of 1965 are blamed upon poor weather during January.

Net profit of $647,835 (7.6 cents) compared with $1,189,000 (13.8 cents) in the corresponding period of 1964.

A. E. Penney, vice-president, said logging and plant output costs rose more than $2,000,000 from a year ago as a result of adverse weather conditions.

* * *

GOES CANADIAN

For the first time in its long history more than 50 per cent of the common shares of Canadian Pacific Railway are held in Canada.

N R. Crump, chairman, said this week that at the end of the first quarter of 1965, 51 per cent of the total voting rights rested in Canada with 23 per cent in the United Kingdom and 19 per cent in the United States.

"This is a source of much gratification to the directors and officers of your company," said Mr. Crump.

* * *

SALES GIMMICK

Members of the staff of a city bank Tuesday sported stick-on labels on their buttonholes bearing the words "We're Off."

Most customers asked "Where are you off to?" and they got a variety of answers.

The label is apparently a sales gimmick to get customers to ask questions.

at least it gets everyone talking," commented one customer.

The new Triumph TR4A

has independent rear suspension

(optional extra at additional cost from factory)

is fully convertible

combines true sports car performance with comfort and convenience.

The new TR4A takes the curves faster, safer and more comfortably. We chose independent rear suspension because it has the best anti-roll characteristics. Ours is the trailing arm type (using coil springs and piston dampers) for utter simplicity and reliability. Ideal for track racing.

Release two catches on the windscreen rail and the top goes down. A neat cover hides it. And it comes up just as quickly.

You'll relax at top speed (120 m.p.h. on the track) in new space-age contour bucket seats. And with the new improved version (110 BHP) of the famous 4-cylinder 2.2 litre Triumph engine you go from 0 to 60 in 7.9 seconds.

The gears (4-speed box) are synchromesh. And mammoth disc brakes stop faster, straighter. No fade, no pull.

Luxurious interiors include thick pile carpet — walnut-trimmed instrument panel, with padded dash. All switches recessed.

The fly-off brake is now centrally mounted on the transmission tunnel and the dip lights are foot operated.

This is your year for Triumph!

Triumph of Canada

Standard Triumph (Canada) Limited
A member of the giant Leyland Motor Corporation

Dealers from coast to coast. Head Office: 1463 Eglinton Avenue West, Toronto 10, Ont. Phone: 787-1463.

The following Triumph dealers are now displaying the new TR4A in their showrooms:

NATIONAL MOTORS (Victoria) LTD.
819 Yates Street,
VICTORIA

HARRIS LYMBERY MOTORS LTD.
1050 North Terminal Ave.,
NANAIMO

MAIS
Furniture and Appliances Ltd.
1821 Cook St. EV 5-2435

YOUNG & BANFIELD LTD.
795 Fort Street
EV 2-5512

HARLEY TAYLOR
Television Specialist
Authorized Zenith Color Service Centre
2047 Oak Bay Ave. 385-3914

BUILT BETTER

... to last longer!

ZENITH

THE HANDCRAFTED TV

Every Zenith portable TV is Handcrafted—built better to last longer. There are no printed circuits. No production shortcuts. Every connection is carefully handwired. This is one of the important reasons why Zenith TV gives you greater operating dependability. And a sharper, clearer picture, year after year. Don't settle for less than a Zenith—the Handcrafted TV.

NOW! Zenith Handcrafted portables in 4 screen sizes!

12" ZENITH LIGHTWEIGHT, SUPER COMPACT PERSONAL PORTABLE TV
(12" overall diag. meas., 74 sq. in. rectangular picture area)

- 3-Stage IF Amplifier
- "Perma-Set" VHF Fine Tuning
- Horizontal Width Adjustment
- Front Mounted Controls
- "Gated Beam" Sound System

The JETLITE Model M1250
High-fashion styling in smart 2-color cabinet. Beautifully molded simulated leather cabinet back. Ebony color and Off White color or Beige color and Off White color.

$179.95*

16" ZENITH HANDCRAFTED COMPACT, LIGHTWEIGHT PERSONAL PORTABLE TV
(16" overall diag. meas., 125 sq. in. rectangular picture area)

- 3-Stage IF Amplifier
- "Perma-Set" Fine Tuning
- Horizontal Linearity Adjustment
- "Gated Beam" Sound System

The ROAMER Model M1605
An exciting new concept in portable TV styling. Ebony color and White color or Light Brown color and Off White color.

$199.95*

19" ZENITH SLIM LINE HANDCRAFTED FULL-FEATURED PORTABLE TV
(19" overall diag. meas., 172 sq. in. rectangular picture area)

- 3-Stage IF Amplifier
- "Perma-Set" VHF Fine Tuning
- Horizontal Linearity Adjustment
- Zenith Quality Front Mounted Speaker
- "Gated Beam" Sound System

The ADVENTURER Model M2000
New lightweight luggage-style 19" portable TV in beautifully molded cabinet of Charcoal color or Off White color.

$229.95*

23" ZENITH BIG SCREEN, TRIM, HANDCRAFTED FINEST QUALITY TV
(23" overall diag. meas., 282 sq. in. rectangular picture area)

- 21,000 Volts Picture Power
- Dipole Antenna
- 3-Stage IF Amplifier
- "Perma-Set" VHF Fine Tuning
- Peak Picture Control
- "Gated Beam" Sound System

The ELFORD Model M2706
New low, compact styled vinyl-clad metal cabinet in Pearl Beige color or White Straw color.

$299.95*

Roll-About Stand optional at extra cost

ZENITH
The quality goes in before the name goes on

Choose from Zenith's wide selection of portable TV in 12", 16", 19" or 23" screen sizes in many attractive decorator colours.

MAJOR APPLIANCES & REFRIGERATION LTD.
3230 East Broadway, Vancouver 12, British Columbia

*Distributor's suggested retail price. Prices and specifications subject to change without notice.

Gifts for Mother

Suggestions to Make Her Happy

From Our Cosmetic Dept.

Faberge Spring Fragrances
Shulton Desert Flower
Revlon Eye Make-Up
Crepe de Chine Cologne Special 1 oz. 1.35

CHOCOLATES BY JENNY LIND, NEILSON'S

SPECIAL
TRAVEL GUARD TRAIN CASE, ONLY 8.88

Rx Prescriptions

OWL DRUG CO. LTD.

MAYFAIR CENTRE 386-3448 | FREE DELIVERY | FORT AT DOUGLAS 385-6761

NEWSPAPER ADVERTISING STIMULATES BUYING

Health Official Says

Severe Mental Illness Major Child Problem

By PATRICK O'NEILL

Severe mental illness in children is becoming a major problem, a Victoria mental health official said Thursday in marking Mental Health Week in Canada.

"We are trying to get more agencies to bend their research efforts to the causes and treatment of mental illness in children."

The comment came from R. W. Dudley, executive director, Victoria branch, Canadian Mental Health Association.

There is increasing publicity over cruelty to children in their own homes. Is this mistreatment a possible cause of mental illness?

"Society is becoming more aware of the battered child syndrome," he commented. "While scars on the body will heal, scars on the mind remain."

Mr. Dudley said there is some evidence from recent studies that many of the so-called "evil men of history" may have had severe disturbances of this kind in their childhood.

'APPALLING'

"The number of kids winding up in hospital with fractured skulls is appalling," he commented.

Mr Dudley said a "first" for Victoria will be achieved when the new 200-plus bed acute hospital for mental patients is built near Royal Jubilee.

"We understand there will be about 40 beds for children in a special children's section, with a suitable atmosphere," he commented. "This will be a wonderful step forward."

NUMBER GROWING

Why is the number of mental cases growing among young children?

"Part of the reason may be breakthroughs by medical science," said Mr. Dudley.

He said doctors are now saving the lives of many children who would have died at birth in past ages.

"While these children live, many develop mental illness," commented Mr. Dudley.

CONNECTION FOUND

He said a connection has been found between the physical and mental condition of a schizophrenic.

Mr. Dudley pointed out doctors are keeping people alive much longer today.

"We have discarded the society of survival of the fittest, now the unfit survive, and they must be looked after."

Canadian Mental Health Association feels its responsibility is to promote ways of helping one segment of these weaker members of society.

What does the association want from the public?

"We have only two members on paid staff, myself and White Cross Centre supervisor Mrs. Joan Dumka, other work we carry out with volunters."

This work includes regular visits with mental patients in hospital in Victoria, help in providing transportation, and other services.

15 VOLUNTEERS

"In Greater Victoria we estimate there are 15,000 persons suffering from emotional and mental disturbances. At the present time we have 15 volunteers.

"We would like to change this ratio a bit," he commented.

Dr. Dudley said CMHA would like to make the public more acquainted with the nature of mental illness.

"For 2,000 years mental illness has been associated with violence, demonology and black magic. We must bring thinking completely out of the dark ages."

THE GIFT
Fit for a Queen
STEVENSON'S
DELICIOUS HOMADE CHOCOLATES for Mother's Day
725 YATES ST.
Open Daily 'til 9 p.m.

Piers Island To Elect Trustees

Election of trustees to govern Piers Island Improvement district will probably be held May 27, according to returning officer Laurie P. Jones, 3332 Henderson Road.

Piers Island Association executive will meet Monday to set the date for the water improvement meeting at which three trustees will be elected.

A general meeting of the Piers Island Association will be held at the conclusion of the water improvement meeting to discuss feasibility of bringing electricity to the island.

The island, near Swartz Bay ferry terminal, serves as a summer home community although there are a few year-round residents.

Young People Hold Navy League Drive

The Navy League of Canada is dedicated to the betterment of young people.

Tuesday the young people turned the tables and aided the league by holding a membership drive.

This is Navy League of Canada Week, honoring the organization which maintains Canada's Sea Cadets, Wrenettes and Navy League Cadets.

MEN AND EQUIPMENT

The league provides the men and equipment needed in training Canada's 10,268 cadets, in 165 corps.

All instructors are volunteers, teaching the young people seamanship, gunnery, pilotage, band, boat handling, discipline and citizenship.

The league maintains cadet establishments and gives scholarships to outstanding cadets.

Vancouver Island provides 40 per cent of Navy League national membership.

NORWAY KEEPS PEACE

Norway has about 500 army officers and men in the Gaza Strip, in the United Nations Emergency Force.

SWAP ANYTHING
Trade, Boats, Guns, TV's, Furniture, Freezers, Anything!
Call TELMAC
NO MONEY DOWN

SCHOOL DISTRICT No. 62 (SOOKE)
2227 SOOKE ROAD, VICTORIA, B.C.

REGISTRATION OF GRADE ONE PUPILS FOR TERM BEGINNING SEPTEMBER, 1965

The following schools of the Sooke District will accept Grade 1 registrations on Thursday, May 13th, 1965:

Happy Valley Elementary — Colwood Elementary
Metchosin Elementary — Millstream Elementary
Glen Lake Elementary — Langford Elementary
Sangster Elementary — Savory Elementary
Sooke Elementary — Saseenos Elementary

Parents registering Grade 1 students are requested to bring birth certificates for proof of age.

L. W. WHEELDON,
Secretary-Treasurer,
School District No. 62 (Sooke).

REPLACE OLD WOODEN WINDOWS WITH NEW ALUMINUM WINDOWS

One-Day Change Over — No Stucco or Plaster Repairs
Expert Installations — Fair Prices

Screens Made to Fit Any Window

1¼" Self-Storing Doors $29.95
Installation Arranged

Bathtub Enclosures

SPECIALTY FINISHERS LTD.
18 years serving Victorians — Member of Better Business Bureau
751 DISCOVERY ST. FREE ESTIMATES 382-4612

COLONY HOMESALES
EXCLUSIVE HOME SALES FROM A WOMAN'S POINT OF VIEW

"You'll Feel Ten Feet Tall in a Teen-Man Graduation SUIT From Dorman's

Says Hollywood Star Tony Bill

There's a slim, trim elegant look to this TEEN-MAN Traditional. It belongs in the best of company. New shades, new patterns in all-wool worsteds. All sizes—regulars and talls. Oxford Grey, Black, Featherbone Grey, Campus Blue

THE MADISON ... $65.00

Tailored by Teen-Man

1328 DOUGLAS
Dorman's
384-5311

EVERYBODY WINS CASH!

GET YOUR CARD FREE at SUPER-VALU

STORE LOCATIONS:
5124 Cordova Bay Road
1515 Pandora Avenue
880 Esquimalt Road

HI and LOIS — MARY WORTH

ARCHIE

KERRY DRAKE

BLONDIE

POGO

REX MORGAN

LIL ABNER

JUDGE PARKER — RIP KIRBY

Garden Notes

Roses Get Tired

By M. V. CHESNUT, FRMS

When you stop to think about it for a moment, you'll realize that our modern rose is a very remarkable plant indeed, and has come a long way in its development from its original wild state.

Consider, for instance the blooming period of the rose compared with that of its cousin, the apple tree. Members of the same family, the apple seldom remains in bloom for more than two weeks of the year while the rose continues to produce its gorgeous blooms from June until well into the winter. I can't think offhand of any flowering shrub or tree that can come anywhere near this remarkable non-stop performance.

★ ★ ★

It is an exhausting process, though, and just as no long-distance runner can hope to make the grade without the proper care and feeding, so will the rose respond enthusiastically to a few little loving attentions bestowed in the three or four weeks before flowering commences.

One of the most important of these aids is to remove any weak or blind growths. While weak or spindly shoots are usually cut away during the March pruning, it is impossible that early in the year to tell for sure just which buds are going to be poor, and which will make strong, flowering shoots. This is the time to go over the bushes again and complete the job. Usually, you will find these weedy, useless growths in the centre of the bush.

★ ★ ★

Healthy, vigorous shoots springing up from below soil level should be looked upon with suspicion, for they may be suckers. These can cripple a rose bush and in extreme cases you could wind up with a common wild rose instead of the expensive hybrid you planted.

At one time you could tell a sucker by the number of leaflets to each leaf; five on a "tame" or cultivated shoot, seven on a wild rose sucker. This isn't an infallible test any more, for the ancestry of our modern rose varieties is becoming so complicated that they may have any number of leaflets.

The only sure way to identify a sucker is to dig down alongside the suspected shoot and find out where it is coming from. If it originates from below the graft union — that kink or swelling where the grafted rose unites with the wild rose roots — it is a sucker and must be removed. Some suckers may run horizontally underground before they turn upwards to the surface.

It is worse than useless to cut away a sucker at soil level, for it will sprout with renewed vigor, producing two or more shoots for every one cut off. It is necessary to expose the root and cut away the sucker flush with the root with a very sharp knife.

★ ★ ★

With these chores done, the rose bed should be scuffled over lightly with the Dutch hoe to remove weeds and aerate the soil surface. A sprinkle of fertilizer can go on at this point, about one cupful per square yard. Some of the fertilizer companies are putting out a mix especially formulated for roses, containing the basic elements plus iron, magnesium and other additives. Scratch this dressing lightly and shallowly into the surface.

Finally, cover the surface with a two-inch layer of whatever mulching material comes to hand. I prefer peat moss myself, because of its neat appearance and freedom from weed seeds, but sun-dried fluffy lawn mowings are quite effective, if a little untidy. Sawdust, also, makes an efficient surface mulch for roses.

JOHN CROSBY Shoots Down Early Bird

New Gadget, Same Speech

LONDON — "It's almost impossible to overestimate the importance of this broadcast's contribution toward international understanding," said the announcer feelingly just before the Early Bird linked up — my goodness, let's see now—Quebec, Rome, London, Houston, and some 20 other countries and 300,000,000 people, all pulsing with mutual understanding, international tolerance, and transatlantic goodwill.

★ ★ ★

Every time they invest in one of these new gadgets we always get the same speech.

Mutual understanding will flow like wine now that we have driven the golden spike linking the west to the east or now that —what hath God wrought? — the telegraph links the old world and the new. Or when they finally added sound to the motion picture.

I mean, now that people can see and hear each other, how can people of all races and creeds and colors not fail to love each other just as they do in Alabama?

It's almost impossible to overestimate how much international understanding I absorbed in the full hour of this broadcast. I discovered that in Asissi, a town in Italy, they are still in the Middle Ages and it's one of the quaint customs of the place for a swain to sing to a girl up on a balcony. She throws him a rose.

I found out it's spring in Essen—well, it's a different time zone, I guess. There was folk dancing in Mexico City, bullfights in Spain, and open-heart surgery in Houston, Texas, a custom that dates back to the conquistadors.

★ ★ ★

This magnificent Early Bird gadget, hanging 23,000 miles high over Brazil, will, we are told, do much to end crime once and for all. There was Scotland Yard talking to the FBI just as if they were in the same room together.

Scotland Yard told the FBI all about a big mail train robbery that had taken place outside London barely two years ago and actually flashed pictures of the robbers right across the Atlantic.

It went on for an hour—shots of the Chateau Frontenac in Quebec, the Eiffel Tower in Paris, the Capitol in Washington.

★ ★ ★

It all ended with a community sing: the whole world —well, 300,000,000 of them anyway—joined together in Auld Lang Syne, which was said to be one song that was understood all over the world.

It started with Russian sailors in Portsmouth, England. (I don't know what Russian sailors were doing on Nelson's flagship. Maybe the Third World War has started already.) And it spread to Washington where the U.S. Army band took it up in what seemed like a different key and rhythm, and then on to Stockholm, where they didn't seem to know the words or maybe even the name of the song.

★ ★ ★

This is by no means the end of these electronic wonders. On May 17, NBC is going to broadcast the Chelsea Flower Show right here from London town all the way to America in color.

The sheer contribution to international understanding, or perhaps mutual antagonism when the Americans find out that British flowers are in color is almost, as the man says, impossible to underestimate. Or was it to overestimate?

After the Early Bird had gone to bed, we settled down to a further feast of international understanding — Gary Cooper in one of Sam Goldwyn's epics, The Adventures of Marco Polo, which was made in 1937.

If there's one thing that will ease world tensions, it's a little international understanding about the court of Kublai Khan.

What was causing all the trouble there, we found out, was that Basil Rathbone was stealing all the tax money, but Gary fixed all that, threw Basil (literally) to the lions, and wound up kissing Kublai Khan's daughter, a contribution toward racial harmony almost impossible either to over—or underestimate.

NORTH WEST TRUST
GUARANTEED GROWTH CERTIFICATES INCREASE BY
33.8%
when held to five-year maturity at 6% interest

The schedule below illustrates the rapid growth achieved when funds are invested in North West Trust Guaranteed Growth Certificates.

YOU INVEST	YOU RECEIVE
$ 74.72	$ 100.00
373.60	500.00
747.20	1,000.00
1,494.40	2,000.00
7,472.00	10,000.00

NORTH WEST TRUST
717 Fort Street
Phone 386-3534

SHEILAH GRAHAM Reports

'Berlin Wall' Enrages Dubliners

HOLLYWOOD (NANA) — Richard Burton's director, Martin Ritt, writes me that the Berlin locations for The Spy Who Came In From The Cold will be abandoned "for political reasons." Marty has had a replica of the wall built outside the Dublin studios and enraged Irishmen are now throwing rocks at the monstrosity!

★ ★ ★

James Fox, the blond goodlooker of The Servant and King Rat is set for a starring role with Marlon Brando and Jane Fonda in The Chase . . . Joe Levine wants Sophia Loren for the movie version of Imperial Woman, but author Pearl Buck wants Elizabeth Taylor.

Suzy Parker will wear $1,000,000 worth of borrowed jewelry for the new Sybil and Lionel series. Suzy, who used to prefer life in New York, is quite happy in Hollywood now that she is married to actor Bradford Dillman.

Maureen O'Sullivan had a crisp comment about the romance between her 19-year-old daughter, Mia Farrow, and Frank Sinatra: "If Sinatra marries anyone, it ought to be me!"

★ ★ ★

Producer Ross Hunter, with one eye on Lana Turner's blast against him following their Madame X at Universal, has the other eye on the mansion he's building in Beverly Hills. It will have a 160-seat projection room complete with bar and adjacent apartment and steam room under the swimming pool. The whole shebang will cost $500,000.

★ ★ ★

Yul Brynner will be even more bald in Cast A Giant Shadow by Ted Berkman. In addition to no hair on Yul's head, a black eye patch will cover one complete set of eyelashes and eyebrows for his role as an Israeli general. Yul was unhappy during the filming of Morituri with Marlon Brando. Now it is completed and he has seen the first screening, and Yul is sure he has a hit. I hear he is telling chums, "This is my picture."

★ ★ ★

Jules Dassin has cabled Lord Snowdon, husband of Princess Margaret to photograph Melina Mercouri and Romy Schneider in his next movie, 10:30 of A Summer Evening. As Armstrong-Jones, Lord Snowdon was considered one of the finest photographers in Europe. So far no answer from Kensington Palace.

★ ★ ★

I ran into Marty Melcher (who produces wife Doris Day's movies). No more drawing-room comedies for Doris," he told me. "I think it's time for her to do a big western. But not the ordinary kind. Something with a touch of fantasy." Well, that will be something new in those wide open cinerama spaces.

★ ★ ★

Christina Onassis, Aristotle's 17-year-old daughter, has a large crush on teenage idol Trini Lopez. She sends him two bouquets of roses every week. And on her allowance she can afford it. But when I was a girl it was vice versa.

★ ★ ★

Short note from Rex Harrison, now relaxing with his wife, Rachel Roberts, in Portofino, Italy. "I'll be back in Hollywood for a couple of days next month, for a meeting with Walt Disney. Keep your fingers crossed for me. I hope to do Don Quixote some time next year with Walt.

★ ★ ★

Paul Newman to star as Salvador Dali? It was hard to believe until I talked to Paul in New York. Yes, Dali, the wild man with the wild mustachios and the even wilder artistic talents, is writing the screenplay himself and wants him to start in it. I'll wait and see what it looks like," said Paul. "I'm not holding my breath."

RHODODENDRONS

Many thousands of the finest rhododendrons. Many of them are rare specimens. Prices of budded plants, from $1.75

AZALEAS In Bloom. Regular $2.25. NOW $1.25

FERTILIZERS * * * SPECIAL

VIGORO— 50 lbs. Regular $3.95. NOW $2.85
AMMONIUM SULPHATE— Regular $4.50. NOW $3.75

LAWN SEED

Excellent mixture. Regular $3.75. NOW ..... 5 lbs. $2.85

EVERGREEN SHRUBS

We have just brought in a large selection of beautiful evergreens which will be sold at special low prices.

FRUIT and ORNAMENTAL TREES, ROSES

All planted in whalehide containers and thus can be transplanted any time without any damage to root system or interruption of growth. We have a special fine collection of roses.

TOP SOIL

By far the cheapest and best fertilizer for your lawn and shrubs. One dollar buys over 600 pounds of topsoil which if applied as topdressing (one yard for every 600 sq. feet) will after three yearly applications develop a thick and lasting turf that feels like a soft carpet. That is how good and lasting lawns used to be made. Topdressed lawns moreover are far less vulnerable to weeds and most important of all require less watering. On the otherhand one dollar of chemical fertilizer will buy only about 15 pounds of fertilizer which at best contains only 20% of plant food. It will therefore only act as a shortlived stimulant without any lasting value.

For best quality black Metchosin topsoil free of weeds and debris apply:

LAYRITZ Nurseries Ltd.

4354-4362 WILKINSON ROAD, GR 9-3434
Sundays 11-5 p.m.

Courtroom Parade

Sailor Admits Contributing

A sailor described by his commanding officer as "a quiet, dependable man" admitted an offence against a 15-year-old girl when he appeared Thursday in city magistrate's court.

Norman Thom, HMCS Oriole, pleaded guilty to committing an act contributing to the girl's being or becoming a juvenile delinquent.

Prosecution said the incident occurred early April 10 in a city house.

WENT VOLUNTARILY

Det. Lyle Somers of city police testified that on April 11 Thom went voluntarily to the city detective office.

Thom told police he had been attending a party at the house and had first sat on a chesterfield with the girl.

After she had gone up to her bedroom, he followed her into the room. Later, the girl's grandmother entered the room.

NO INDICATION

Under cross-examination by defence counsel Brian Smith, Det. Somers agreed there was no indication of assault to the girl, who had been examined by a doctor.

Lt.-Cmdr. James Butterfield, Thom's commanding officer, was called as character witness. He said Thom was an able tradesman, well thought of, and regarded as a "quiet, dependable man!"

Mr. Smith asked Magistrate William Ostler to grant bail because of Thom's naval duties.

"The navy can stay afloat for a week so far as his duties are concerned," replied the magistrate, remanding Thom in custody until May 14.

A young man who stole a car from Victoria April 15 and drove it to Duncan after being threatened by another youth with a broken bottle was fined $200 and sentenced to one day in jail.

He was Lorne Edwin Martin, HMCS Stettler, who pleaded guilty at an earlier hearing.

Robert Webster, 428 Vancouver, pleaded guilty to theft and was remanded until today for sentence.

Police testified he went into a downtown store Tuesday, where he was seen placing a carton of cigarettes under his overcoat. He bought some groceries, then was stopped by the manager outside the store.

* * *

Adjourned from April 22, hearing continued of a charge of breaking and entering and possession over $50.

Joint defendants Milhaly Molnar and Janos Puskas, both of 1020 Catherine, have pleaded not guilty to the charge.

At an earlier hearing, police testified that Molnar and Puskas had been stopped early April 1 on McClure in a car that had four 5-gallon drums of adhesive cement in the trunk.

The cement, prosecution charged, had been stolen from the YMCA building under construction on Broughton.

Thursday defence council Robert Price argued that prosecution had entered no evidence that the drums were stolen. Nor had there been any attempt to identify specifically stolen goods.

Evidence on the break-in had continued. There was evidence Molnar and Puskas had muddy shoes on the night they were picked up by police, but there were no signs of mud inside the YMCA premises.

The case was adjourned until May 10 for judgment.

In Saanich court, David MacPherson, Box 197 Shawinigan Lake, convicted at an earlier hearing of failing to remain at the scene of an accident, was fined $250 and restricted to business driving only for four months.

Traffic Fines

VICTORIA

James Taggart, 1714 Garnet, speeding, $25.

Brian Kochems, 3125 Earl Grey, speeding, $30.

Daniel McLaren, 720 Kings, speeding, $20.

Eric Sherwood, 646 Admirals, defective vehicle, $25.

Edward Wood, 1702 Belmont, illegal turning, $10.

Gordon Derkson, 4141 Carey, illegal turning, $10.

Gordon Harvey, 682 Hoylake, RR No. 6, speeding, $30.

Arnold Budynski, 1004 Balmoral, driving while suspended, $100; illegal turning, $10.

SAANICH

Thomas Affleck, 100 Simco, careless driving, $35.

Raymond Horschmiller, 849 Vernon, careless driving, $45.

Ronald Brown, 2727 Jacklin, careless driving, $45.

Sarah McLeod, 2756 Island View, Saanichton, careless driving, $35.

John Farmere, 2741 Asquith, no licence, $40.

Barry McCrewan, 1989 Bourchier, ignoring stop sign, $15.

Barry Casson, 679 Baxter, speeding, $35.

Over 65 and want more out of life? Investigate an Annuity.

J. B. Bouisset, C.L.U.
Representative
VICTORIA
Tel: EV. 5-5751

Life on "just enough" income can be a frustrating and dull existence. Yet it's the life led by many people to-day who live on a limited pension. Extra money from interest and dividends on their few investments can help. But in many cases it's still not enough to really enjoy life. Selling investments for cash is a temporary solution but in the long run it means less income and more money worries.

The answer is an annuity. It scientifically combines interest and capital to provide a guaranteed income for life. It banishes stock market worries. Gives peace of mind. How much income an annuity will provide depends on many factors. Your age, for example, and the kind of annuity you buy. One popular type would give a man age 70 who deposits $10,000, an income of $1,248 a year as long as he lives. For information on an annuity to fit your needs just call the Manufacturers Life representative.

MANUFACTURERS LIFE
INSURANCE COMPANY

91-49

This advertisement is not published or displayed by the Liquor Control Board or by the Government of British Columbia.

For Free Home Delivery Telephone EV 2-6832 or EV 4-4179

WOOLCO auto centre
Town & Country Shopping Centre

10 DAYS ONLY

PICK-A-PAIR SALE

2 for $22.00 EXCHANGE 750x14 Blackwall

NEW! NYLON TUBELESS!!
BRUNSWICK 101
A PRODUCT OF ONE OF CANADA'S LEADING MAKERS

- Long wearing SUPER SYN tread rubber
- Quality Built for safety - long service
- Full - count NYLON cord construction
- LIFETIME GUARANTEE / free installation

FINER QUALITY – BRUNSWICK 505

- Heavy duty NYLON cord construction • Full depth, 7-rib tread for greater safety — longer mileage • Smooth — quiet riding
- LIFETIME GUARANTEE

2 for 33.00
Exchange
750x14 Blackwall

WHITEWALLS SLIGHTLY HIGHER

JUST SAY "CHARGE IT" TAKE MONTHS TO PAY

SAVE ON CAR-CARE PRODUCTS & SERVICES TOO!

CERTIFIED SERVICE

Only fully trained, qualified Service Personnel work on your car. Using the most modern equipment, they install only first quality replacement parts. And — to ensure your complete satisfaction ALL PARTS AND LABOUR ARE GUARANTEED.

BRAKE SERVICE
ALIGNMENT
MUFFLER & EXHAUST SERVICE
SHOCK ABSORBERS

3 IN 1 FRONT END JOB

1. BRAKE ADJUSTMENT — Adjust for full contact, inspect hydraulic system, check linings, test brakes
2. WHEEL ALIGNMENT — Measure and correct caster, camber — correct toe-in, toe-out — inspect and adjust steering — Parts extra, if needed
3. WHEEL BALANCE — Balance both front wheels — weights included

ALL 3 JUST 9.95 — 90 DAY GUARANTEE

For Appointment Call 386-3241

Woolco auto centre
Store Hours: Monday to Friday 10 a.m. to 10 p.m., Saturday 9 a.m. to 10 p.m.

Derailed

Pounding up homestretch, apparent clear winner in first race at Fort Erie, Ont. Thursday, Jiveoli banged into rail and unseated jockey Pat Remillard, at 59 oldest rider in North America. He was not injured. —(CP)

Coquitlam Bit Short Loses Opener, 12-11

NEW WESTMINSTER — Coquitlam Adanacs, new entry in the Inter-City Lacrosse League, found themselves just a bit short in the second half on Thursday night and lost their debut, 12-11, to New Westminster O'Keefes.

Adanacs showed considerable promise for the future. They jumped into a 6-2 lead in the first half, still had an 8-6 bulge for the last 15 minutes but tired in the late stages and were outscored, 6-3.

Wayne Shuttleworth led the comeback by scoring all of his three goals in the fourth quarter.

	W	T	L	F	A	Pts
New Westminster	2	2	0	20	16	4
Vancouver	2	2	0	20	16	4
VICTORIA	2	1	2	22	25	2
Coquitlam	1	0	1	11	12	0

Last night's score: Coquitlam 11 at New Westminster 12.
Next game: Tomorrow—New Westminster at Coquitlam.

Paul Parnell matched that total and Gordie Jakubec had two goals for the winners.

Jack Barclay, trying hard to upset his former teammates, scored three goals for the losers—and also served 17 penalty minutes. But it was Ken Oddy, lured out of retirement, who paced the Adanacs with two goals and five assists.

NEW WESTMSTR.	G	A	P
Comeau	0	0	0
Shuttleworth	3	1	6
Jakubec	2	0	2
McDonald	0	1	0
Cooksley	0	0	2
Parnell	3	1	4
Parrent	0	1	0
Tory	0	1	2
Tyler	0	1	2
Loftus	1	0	5
Wallsmith	1	0	5
Wilkes	0	0	0
Flaten	1	1	0
Sepka	1	2	0
Totals	12	9	28

COQUITLAM	G	A	P
Schweitzer	0	0	2
Jordan	0	0	4
Henry	2	1	0
Krizovensky	0	0	0
Bradley	1	1	4
Oddy	2	5	4
Crompton	1	0	0
Watson	0	0	0
Gill	0	0	0
Erlandsen	0	0	0
Saunders	1	2	0
Gates	1	4	2
Carey	0	0	5
Stewart	0	0	0
Barclay	3	0	17
Branstrom	0	0	0
Totals	11	13	38

Shots stopped:

Comeau	5	12	9	8—34
Schweitzer	5	7	8	9—29

Score by periods:

New Westminster	1	1	4	6—12
Coquitlam	2	4	2	3—11

Referees: Plumridge, Fallies.

OUTDOORS

with Alec Merriman

Pacific Logging. Co., a subsidiary of the CPR, is going to take the initiative to arrange better public access to Sooke logging areas.

Pacific's new logging manager, Harry Hobson, who recently came from B.C. Forest Products, plans to call a meeting of logging companies in the Sooke area, including representatives from Butler Bros., Gillespie Logging, Malloch and Moseley, Eddie Ede's Logging, and B.C. Forest Products.

Object will be to find some mutually agreeable method to open up the logging operations to hunting and fishing and other recreation during non-operating hours.

There are miles and miles and miles of logging roads back of Sooke on which one can actually drive through to Shawnigan Lake. But they are a network of roads owned and controlled by a multitude of companies. But Pacific Logging has the timber rights to huge tracts.

A multitude of access policies have existed in the Sooke area ranging from no access, to access for company employees only, to fish and game access for members only.

Much heat has been generated as hunters stray from one road to the other, and have watched other hunters with keys to special areas.

Sooke is now about the only spot on Vancouver Island with a serious access problem and it is certainly encouraging to see someone plans to straighten it out.

Meanwhile Pacific Logging has agreed to give general public access in the hunting season to its 19 Creek area back of Cowichan Lake. As well as being a good grouse and deer hunting area it is an ideal area for gathering blueberries, huckleberries, blackberries. In recent years there has been access for fish and game members to 19 Creek.

Fish and game members have also had access to Pacific's 16 Creek and are now negotiating with Pacific Logging to have that area opened for general public access.

* * *

Competitors from Nanaimo, Salt Spring and Victoria are expected to take part in the second registered Vancouver Island Shooting League pistol tournament to be held Sunday, starting at 10:30 a.m. at the Nanaimo Fish and Game Club's Harewood Road range.

* * *

From time to time we get people asking us about the places we refer to in fishing reports. Just off the press is the Victoria-Saanich Inlet Anglers' Association yearbook and in the centre spread is a new map drawn by Tommy Chow which shows all the hot inlet fishing spots.

The yearbook is free to all members and may be obtained at sporting goods stores or Inlet boathouses.

The VSIAA annual derby scheduled for June 6 is free to all members. No tickets will be issued as a membership card is all that will be required.

* * *

Bob Redgrave won the VSIAA April trophy with a 21:10-pound spring. Marie Sidaway won the women's prize with a 19-pounder and Richard Poole won the junior prize. Hidden weight winners were E. L. MacKenny, E. Jarvis, Betty Chalmers and Alf Joyce.

* * *

Saltwater fishing is slow for the big springs, but Saanich Inlet is giving up fair numbers of small fish, pretty well dispersed, and bigger spring salmon in the Misery Bay and Finlayson Arm waters.

Porlier Pass, off Nanaimo and off Northwest Bay are all good spots for the bluebacks.

This is the time to get after those freshwater fish . . . in lakes and in rivers.

Cowichan River is still the best bet. Fishing the River-bottom area Bud Dunnett and Wilf Mitchell landed two nice steelhead and two big brown trout on March brown flies. Some big trout have been taken above Skutz Falls and the mouth of Somenos is producing.

Any lake is worth fishing now, but Cowichan would appear to be best bet for big trout. St. Louis Men's Club will hold its annual trout derby on Cowichan Lake May 15 from 5 a.m. to 5 p.m. . . . and that is usually a pretty big event.

SOLUNAR TABLES WHEN TO FISH OR HUNT

by John Alden Knight and Richard Alden Knight

According to the Solunar Tables calculated for this area, the best times for hunting and fishing today and tomorrow will be as follows (Times shown are Pacific Daylight Saving Time):

	A.M.		P.M.	
	Minor	Major	Minor	Major
TODAY	11:25	5:15	...	5:35
TOMORROW	1:10	6:15	12:40	6:35

Major solunar periods, lasting 1½ to 2 hours, dark type.
Minor periods, shorter in duration, light type.

Century's Winners Running and Hitting

	W	L	Pct.	GBL
Carlings	2	0	1.000	—
Sooke Forest Products	1	0	1.000	½
McLaren Construction	1	0	1.000	½
Century Inn	1	1	.500	1
Newstead Realty	0	1	.000	1½
Morrison Motors	0	1	.000	1½
Victoria Luckies	0	2	.000	1½

Next game, tonight: Sooke vs. Newstead.

Hard hitting and slick base running gave Century Inn a 6-1 win over Victoria Luckies in Victoria Senior Men's Softball League action at Heywood Park Thursday night.

Don McIntosh opened Century's scoring in the first inning by scoring on wild pitch by Bob Haldane. A catcher's error in the third inning allowed Ken Pollock to score Century's second run. A fourth-inning triple by Bob Sorenson drove in run number four.

Homers by Dick Stone in the sixth and Bill Eastgate in the top of the seventh drove in three more runs for the winners.

Winning pitcher was right-hander Jeff Hett, who struck out 10.

Century Inn .... 101 100 1—4 8 1
Victoria Luckies .... 010 000 0—1 5 4
Jeff Hett and Doug Wilson; Bob Haldane, Barry Jackson (6), and Terry Campbell. Homers: Dick Stone, Bill Eastgate.

Ice Follies In Hockey Via Seals

SAN FRANCISCO—Columbia Broadcasting System may have started a trend with the controversial purchase of New York's Yankees last year. Latest development in the invasion of show business into professional sport took place this week when Ice Follies purchased a half interest in the San Francisco Seals of the Western Hockey League.

George C. Fleherty, president of Shasta Corporation, which operates the ice-skating show from San Francisco, and Mel Swig, president of the Seals, said that Swig would retain his present position and that Bud Poile would continue to Act as coach and general-manager.

University Wins Again

University School scored its second straight win of the season Thursday by defeating Victoria High School 87½ to 80 in track and field competition at Victoria High.

Tony Zedick set a new University School shotput record of 49' 2¾", eight and a quarter inches farther than the old mark.

Neil Fraser of University School tied his school record, running the 100 yards in 10 seconds.

MORE SPORT PAGES 17, 18

Labor Set to Boycott Lions' Grid Program

VANCOUVER (CP)—The Vancouver and District Labor Council will ask all union members to boycott this season's British Columbia Lions' football program.

Paddy Neale, council secretary-treasurer, said this at a recent meeting after saying that the program will be printed by Mitchell Press Ltd.

The International Brotherhood of Bookbinders has been on strike against Mitchell Press since Nov. 2, 1962.

Earns His Rest

Bet on It: Toe Will Go

By DICK BACON

MONTREAL (UPI)—When a team consistently finishes in the lower brackets of the standings a coaching change is usually in order. But not so in the National Hockey League, at least not this year.

The Boston Bruins made it five years running in the NHL basement this season while the New York Rangers managed to finish out of the playoffs for the sixth time in the last seven seasons. The management hardly hesitated in giving both Milt Schmidt and Red Sullivan a vote of confidence at Boston and New York respectively.

BIT OF SURPRISE

Thus it may come as somewhat of a surprise to outsiders if the only coaching change next season involves the Stanley Cup champion Montreal Canadiens.

During the 10 years behind the Montreal bench Toe Blake has built one of the most enviable records in professional sports: seven league championships and six Stanley Cups, more than anyone before or during his time.

But chances are Hector (Toe) Blake won't be around next fall.

Blake, 52, has never been a gracious loser and there have been numerous occasions in recent seasons when he wasn't such a gracious winner either.

OUT LOUD

Blake has threatened out loud to quit on several occasions in the past few years and had the club not run into a string of four consecutive first-round knockouts in the Stanley Cup playoffs he might have called it a career earlier.

Moments after the Canadiens won the Stanley Cup last Saturday Blake put off all retirement questions.

"My wife and I are going on a holiday away from everything for a few weeks," he said. "I'll make a decision in two or three weeks."

MIND MADE UP

The feeling persists, however, that Blake already has made up his mind to quit. During the season when the subject of his previous false retirement threats came up, he told a couple of hockey writers travelling with the club:

"All right. I'll bet $1,000 right now that if we finish first and win the Stanley Cup I won't be back as coach of the Canadiens next season."

The Habs had to settle for second place behind Detroit in the final league standings but they did win the "big one," eliminating first Toronto and then Chicago.

THEY'RE POLITE

Though Forum officials have politely stated they would like to see Blake remain on the job, it is believed they won't stand in his way. In fact, there are many observers close to the Forum scene who believe the image-conscious Molson family may even be somewhat relieved if Blake retires.

Blake has found it more and more difficult to control his temper, particularly on the subject of referees and sports writers. His tantrums with referees have received widespread notoriety, both in the press and especially on live TV. His continuing peeve against certain members of the press—both French and English—have not been so well publicized, and this is hard to understand.

KIND PRESS

Seldom has a Montreal sports figure been treated as kindly by the press as Blake. The press was largely responsible in influencing the Canadiens to hire him instead of Billy Reay who was believed to have the inside track to succeed the late Dick Irvin. During his first five or six years as coach, the local press went out of its way to protect Blake by refusing to use emotional and inflammatory observations on league game officials.

Blake has become so preoccupied with the press that he publicly berates them for wanting to publicize himself and his club. He also begrudges both the public and the press the traditional pastime of second guessing.

Toe Blake has earned a rest and it's hoped he'll convince himself to take it.

Robin and Orioles Happy Combination

Robin Roberts will be 39 years old on Sept. 30 but he may yet reach his cherished goal of 300 major league victories.

Discarded by Philadelphia Phillies after a 1-10 season in 1961 and turned down by the New York Yankees in the spring of 1962 without pitching a ball in scheduled play, Roberts has been an unexpected bonanza for Baltimore Orioles.

His first three seasons in the American League show a 37-29 log, which is now 41-29 with the fourth season barely underway.

Roberts, knocked out of the box in his first start this season but not the pitcher of record, went the distance for the fourth consecutive time last night and won his fourth game of the season, 4-1, by holding the hard-hitting Minnesota Twins to four hits.

It was Roberts' 275th career win, and only a fourth-inning home run by Harmon Killebrew prevented it from being a shutout.

Bobby Knoop, a defensive marvel at second base, drove in four runs with a homer and a triple and Los Angeles won their fourth in a row by defeating Kansas City Athletics, 5-4.

In the also-abbreviated National League schedule, Los Angeles Dodgers completed a sweep of their three-game series with Cincinnati Reds and increased their lead to two games with a 4-3 win.

Johnny Podres stuck it out the nine innings to gain his second win in as many decisions as home runs by Derrell Griffith and Ron Fairly made the difference.

In the other game, Larry Jackson batted in three runs with as many hits, one a two-run homer, to make up for two home runs by Willie Stargell and one by Jim Pagliaroni as Chicago Cubs clipped Pittsburgh Pirates, 6-3.

NATIONAL LEAGUE

	W	L	Pct.	GBL
Los Angeles	14	6	.700	—
Cincinnati	12	8	.600	2
Houston	12	9	.571	2½
Milwaukee	9	8	.529	3½
Chicago	10	9	.526	3½
San Francisco	10	11	.476	4½
Philadelphia	9	10	.474	4½
St. Louis	9	10	.474	4½
New York	7	14	.333	7½
Pittsburgh	7	14	.333	7½

AMERICAN LEAGUE

	W	L	Pct.	GBL
Chicago	13	5	.722	—
Minnesota	11	6	.647	1½
Los Angeles	12	8	.600	2
Cleveland	8	7	.533	3½
Baltimore	10	9	.526	3½
Detroit	9	9	.500	4
New York	8	10	.444	5
Boston	7	9	.438	5
Washington	7	13	.350	7
Kansas City	6	13	.316	8½

AMERICAN LEAGUE

Baltimore .... 010 000 030— 4 11 0
Minnesota .... 000 100 000— 1 4 0
Roberts 4-0 and Orsino; Kaat 2-2, Worthington (8), Fosnow (9) and Battey. Home runs: Baltimore—Robinson (3rd); Minnesota—Killebrew (2nd).

Kansas City .... 010 002 010— 4 8 3
Los Angeles .... 000 302 00x— 5 7 0
Pena 0-4, Dickson (4), Stock (6) and Blanchard; May 2-1, Gatewood (6), R. Lee (7) and Rodgers. Home runs: Kansas City—Charles (1st); Los Angeles—Knoop (2nd).

NATIONAL LEAGUE

Pittsburgh .... 002 000 010— 3 10 0
Chicago .... 002 000 40x— 6 11 0
Cardwell, Schwall 1-1 (6), McBean (8) and Pagliaroni; Jackson 2-2, Abernathy (9) and Bertell, Romanosky (8). Home runs: Pittsburgh—Stargell (5th and 6th), Pagliaroni (3rd); Chicago—Jackson (1st).

Los Angeles .... 110 110 000— 4 9 1
Cincinnati .... 001 000 010— 3 8 0
Podres 2-0, Miller (7) and Roseboro; Tsitouris 2-2, Nuxhall (4), Craig (7), McCool (9) and Edwards. Home runs—Los Angeles—Griffith (1st), Fairly (4th); Cincinnati—Robinson (5th).

Niagara Two Up In Memorial Cup

EDMONTON (CP) — Centre Bud Debrody fired a pair of goals Thursday night to pace Niagara Falls Flyers to a 5-1 victory over Edmonton Oil Kings and give the Easterners a 2-0 margin in the best-of-seven Canadian junior hockey final.

The Eastern champions held a 2-0 margin after one period, led 3-1 after the second and scored two unanswered goals in the third before 4,957 fans.

Third game in the series will be Monday night and the fourth Wednesday.

Bill Goldsworthy, Derek Sanderson and defenceman John Arbour completed the Flyers' scoring. Centre Fran Huck of Regina, a recruit for the series who got more than passing attention from Flyers throughout the game, got the Oil Kings' only counter.

Niagara Falls kept the Oil Kings off-balance with a sharp display of hitting and checking.

Niagara Falls: Goal—Parent; defence—Woodley, Arbour, Ley, Marotte, Allen; forwards — Snell, Debrody, Bradley, Goldsworthy, Sanderson, Lajeunesse, Pronovost, Lorentz, Marotte, Paiement.

Edmonton: Goal—Stephenson; defence—Myers, Hamilton, Hague, Cardiff, Falkenberg; forwards — Huck, Simpson, Cameron, Rochefort, Anderson, Bennett, Bailey, Perkins, Longmuir, Rogers.

Referee — Jim McAuley, Montreal; linesmen—Gordie Hamilton, Ken Reid, Calgary.

FIRST PERIOD

1—Niagara Falls, Sanderson (Goldsworthy, Woodley) 6:44.
2—Niagara Falls, Debrody (Arbour) 14:40.
Penalties—Arbour 1:38, 9:30, Goldsworthy 2:36, Falkenberg 5:33, Allen (major), Bennett (major and minor) 6:46, Marotte 10:41, Lorentz, Rogers 16:27, Cameron 19:38.

SECOND PERIOD

3—Edmonton, Huck (Hamilton) 11:42.
4—Niagara Falls, Debrody (Snell) 17:30.
Penalties — Snell 2:02, Bailey 4:05, Pronovost 4:48, Perkins 5:10, Huck 7:22, Ley 10:37, Sanderson 11:17, Lajeunesse 19:29.

THIRD PERIOD

5—Niagara Falls, Arbour (Bradley, Snell) 5:08.
6—Niagara Falls, Goldsworthy 15:35.
Penalties — Falkenberg 1:30, 18:49, Cameron 3:30; Goldsworthy 7:50, Sanderson 12:15, Allen 19:38.
Stops:

Parent .... 10 6 6—22
Stephenson .... 6 13 7—26

NEW MOUNTIE

KANSAS CITY (AP) — The outright assignment of Jose Santiago, 24, a right-handed pitcher, to Vancouver of the Pacific Coast League was announced Wednesday by Kansas City Athletics.

Mountie Strategy Withers

EASTERN DIVISION

	W	L	Pct.	GBL
Indianapolis	13	8	.619	...
Oklahoma City	14	7	.667	...
Denver	14	7	.667	...
San Diego	9	12	.429	5
Arkansas	6	13	.316	6½
Salt Lake City	5	17	.227	9½

WESTERN DIVISION

	W	L	Pct.	GBL
Tacoma	12	6	.667	...
Portland	11	6	.647	½
Vancouver	8	10	.444	4
Hawaii	8	10	.444	4
Seattle	6	9	.400	4½
Spokane	7	11	.389	5

SPOKANE (AP)—Mel Corbo's three-run triple in the first inning and steady Spokane pitching produced a 5-1 victory over Vancouver in a Pacific Coast League baseball game here Thursday night.

Corbo's blast with two out came after a piece of Vancouver strategy backfired.

With runners on second and third, Mountie starter Paul Lindblad, a lefthander, walked righthand hitting Bart Shirley intentionally to get at Corbo, the only southpaw in the Indian lineup. Corbo sent Lindblad's offering to the rightfield fence and pushed three Spokane runs across.

Salt Lake City ... 002 000 001— 3 6 2
Oklahoma City ... 001 000 21x— 5 7 0
Paul, Burwell 0-3 (7), Burdette (7) and Felske; Brandon 2-0, Hoerner (8) and Griffin. Home runs: Salt Lake City—Withrow, Engel; Oklahoma City—Pazio.

Denver .... 012 000 301— 7 11 2
Arkansas .... 202 000 000— 4 3 0
Nieson 2-2, Whitby (7) and Retzer; Boozer 1-3, Morris (7), Oliver (9) and Cutright, Walters (7). Home runs: Denver—Goryl (2), Uhlaender; Arkansas—Phillips (3).

Hawaii .... 003 001 100— 5 5 1
Seattle .... 000 000 000— 0 5 5
Hannan 1-1 and Leppert; Kolstad 0-2, Sukia (8) and Satriano.

Tacoma .... 400 001 020— 7 9 0
Portland .... 000 000 000— 0 6 2
Hands 4-0 and Hundley; Culver 2-2, Walker (9) and Booker. Home run: Tacoma—Brown (4).

Vancouver .... 000 000 100— 1 5 0
Spokane .... 301 100 00x— 5 9 2
Lindblad 1-2, Grzenda (4), Aker (7) and Huyke; Moeller 2-0, Hoeksler (7) and Smoot.

Birnies Lead Mack League

Gordie Strongman, finishing off for starter Pete Jolly with three shutout innings, scored the winning run in the last half of the last inning at Marigold Park last night as Birnies took the Connie Mack baseball league lead with a 7-6 win over Suburban Motors.

While unbeaten Birnies were winning their third game, Evening Optimists moved into second place at Windsor Park, defeating Al's Esso, 7-0, behind the two-hit pitching of Tom Sallaway.

Birnies, tied at 6-6 when Strongman came into the game, won it in their half of the seventh inning when Strongman, Doug Daniels and Tom Childs singled in succession.

Sallaway struck out 14 and walked only one in the six-inning game at Windsor Park.

Suburban Motors .... 001 100 0—6 11 0
Birnies .... 013 200 1—7 10 0
John Clemens, Joe Perkowski (5) and Terry Orr; Pete Jolly, Gordie Strongman (5) and Len Rousche.

Al's Esso .... 000 000—0 2 3
Evening Optimists .... 000 220—7 6 0
Gary Lang, Blair Kubicek (4) and Al Cuthbert; Tom Sallaway and Don Armstrong.

LITTLE LEAGUE

Fairfield
Britannia 19, Public Service 4.
National
North Kiwanis 8, Oddfellows 2.
Hampton
H. A. Ormiston 9, Peterson Construction 7.
Oak Bay
Tolmie Towing 18, Imperial Hallmark 13.

BABE RUTH

Victoria
Verdiet 3, Oak Bay Optimists 1.
Evening Optimists 11, U.C.T. 9.

Beavers Too Good Take 3-0 Cup Lead

SHERBROOKE — Sherbrooke Beavers hinted strongly that the Allan Cup final will only go the minimum of four games by clobbering Nelson Maple Leafs, 9-2, Thursday night to take a 3-0 series lead.

Maple Leafs managed to hold the Beavers scoreless until the fourth minute of the second period, when the Eastern senior hockey champions scored on a power play.

It was no worse than 2-0 at the end of the second period but Beavers scored four goals in less than four minutes during the first five minutes of the third period and added their seventh goal shortly after Nelson ended shutout hopes to complete a flurry which saw six goals scored in six minutes and one second.

Fourth game of the series will be played here Saturday.

Nelson: Goal—Martin; defence—Carlson, Steinke, Stewart, Malacko; forwards—Kilburn, Laughton, Kromm, Chawacka, Hornby, McTeer, Crawford, Peacosh, Russell, Owens, Calles.

Sherbrooke: Goal—Aubry; defence—Roy, Robidas, Nadeau, Chevalier, Levesque; forwards—Drouin, Guilbeault, Richer, Noiet, Cartier, Dupre, Cardin, Pepin, Burchell, Gaudreault.

FIRST PERIOD

No scoring.
Penalties—Noiet 2:19, Peacosh 2:40, Carlson 3:46, Roy, Kromm 5:25, Dupre 10:57, Levesque 14:43, Russell 17:48.

SECOND PERIOD

1.—Sherbrooke, Noiet (Pepin, Roy) 3:30.
2. — Sherbrooke, Levesque (Cardin, Pepin) 13:41.
Penalties—Chawacka 1:40, Chevalier, Laughton 5:06, Levesque 11:28, Noiet 15:06, Kromm 18:07.

THIRD PERIOD

3.—Sherbrooke, Cardin (Pepin) 1:01.
4.—Sherbrooke, Gaudreault (Noiet, Burchell) 1:48.
5.—Sherbrooke, Richer (Drouin, Chevalier) 3:32.
6.—Sherbrooke, Richer (Guilbault) 4:34.
7.—Nelson, Laughton (Chawacka, Russell) 5:13.
8.—Sherbrooke, Guilbault (Noiet) 7:02.
9.—Sherbrooke, Drouin (Richer, Guilbault) 10:45.
10.—Nelson, Russell (Crawford) 16:34.
11.—Sherbrooke, Guilbault (Richer, Chevalier) 18:53.
Penalties—Cardin 6:27, Robidas 8:30, Gaudreault 12:30, Stewart 12:50, Dupre 15:35, Noiet 19:30.
Stops:

Martin .... 13 13 21—47
Aubry .... 11 9 10—30

Girls Softball Needs Players

Players are needed for the Esquimalt Royals junior girls softball team. Girls between 16 and 19 years of age interested in playing are invited to attend a practice at Bullen Park Sunday morning starting at 11. Further information may be obtained by telephoning Dave Mowat at 384-8739.

Two Players May Be Absent

United Makes Last Home Stand

Victoria United makes its last scheduled home appearance of the drawn-out soccer season tomorrow at Royal Athletic Park, meeting the New Westminster Royals in the first Province Cup match for either club.

United has two league matches left and at least one in the Coast Soccer League playdowns as well as possible further action in cup play but all are scheduled for Vancouver.

Winner of Saturday's match will meet the Portuguese club of the Mainland League in the next round of Province Cup play.

United will go into action without regular goalkeeper Larry DeCosta and, possibly, fullback Dave Stothard.

DeCosto cracked a bone in his foot and will be replaced between the uprights by Al Davies. Stothard has been playing for Vancouver Firefighters in the Kennedy Cup series in Tijuana, Mexico, and may not be back in time. And even if he is, a bruised toe suffered in Mexico could keep him out of action.

If Stothard is here and able to play, he'll be at his regular spot with either Len Anderson or Tony Quinn as his partner. George Paul, Bill Hamilton and Ron Jenkin will line up, from right to left, on the intermediate line.

Up front, Russ Ball will start at centre with Bert Soutar and Peter Gooding on his right and Ash Valdal and Jim Jamieson on his left. Ced Robb and Harold Holroyd will be ready for play but United will be without Allan Rees, who broke a collar-bone in a workout last week and will miss what is left of the season.

Pilote

Laperriere

Ullman

Hull

Provost

* * *

NHL's Best

'Rookie' Stars Lead Voting

MONTREAL—Three players selected for the first time polled the highest point totals in the selection of the annual National Hockey League all-star team.

Centre Norm Ullman of Detroit Red Wings led the voting with 159 points out of a possible 180. Rookie goalkeeper Roger Crozier of the Wings was right behind with 157 points and right-winger Claude Provost of Montreal Canadiens won his spot with 134 points.

Rounding out the first team were defenceman Pierre Pilote and leftwinger Bobby Hull of Chicago Black Hawks and defenceman Jacques Laperriere of Montreal.

Pilote and Hull were the only repeaters from last season's team while Laperriere made the second team as a rookie last season.

ONE CHANGE

Second-half voting produced only one change from the team which was ahead in the voting after the first half of the season. Crozier picked up a maximum 90 points for his second-half play to displace Montreal's Charlie Hodge, who received 72 points for first-half play and only seven for his second half.

Laperriere, Hull and Provost all lost ground in second-half voting but not enough to overcome healthy first-half leads.

SECOND TEAM

Hodge wound up on the second team along with defenceman Bill Gadsby and right-winger Gordie Howe of Detroit, defenceman Carl Brewer and leftwinger Frank Mahovlich of Toronto Maple Leafs and centre Stan Mikita of Chicago.

Howe, who received 86 out of the possible 90 points in the second-half voting, set a record by being selected to either the first or second team for the 15th time. He has been a first-team choice eight times and this was the 10th consecutive season he has been named to either the first or second teams.

BIG MONEY

Pilote and Ullman were the only players to receive the maximum $2,000 from the all-star voting. Players receive $1,000 for being chosen to the first team and $500 for making the second team. In addition, there is $500 for leading the voting in either half and $250 for being second in either half.

Crozier, who was second in the first-half vote and first in the second half vote, and Provost, who reversed that, each picked up $1,750. Laperriere and Hull, first-half leaders, will each receive $1,500.

BREWER COLLECTS

Every player on the second team with the exception of Brewer won $1,000. Brewer, never first or second in either half, won $500.

Players who received cash without making either club were Marcel Pronovost, who won $500, and Johnny Bower, Harry Howell, Camille Henry, John Bucyk and Rod Gilbert, all richer by $250.

Crozier

* * *

How They Voted

Goal

Crozier, Detroit	67-90—157
Hodge, Montreal	72- 7— 79
Bower, Toronto	0-27— 27
Hall, Chicago	5-22— 27
Sawchuk, Toronto	10-13— 23
Johnston, Boston	5- 0— 5
Norris, Boston	0- 3— 3
DeJordy, Chicago	3- 0— 3

Defence

Pilote, Chicago	55-78—133
Laperriere, Montreal	84-26—110
Gadsby, Detroit	48-44— 92
Brewer, Toronto	32-28— 60
Pronovost, Detroit	1-55— 56
Howell, New York	40-13— 53
Green, Boston	21-15— 36
Baun, Toronto	6-30— 36
Horton, Toronto	13-12— 25
Boivin, Boston	6- 5— 11
Tremblay, Montreal	2- 9— 11
Vasko, Chicago	10- 0— 10
Barkley, Detroit	0- 5— 5
Stanley, Toronto	3- 0— 3
Ravlich, Chicago	0- 2— 2
Jarrett, Chicago	0- 1— 1
Talbot, Montreal	1- 0— 1
Langlois, Detroit	0- 1— 1
Seiling, New York	1- 0— 1

Centre

Ullman, Detroit	75-84—159
Mikita, Chicago	52-56—108
Richard, Montreal	16- 5— 21
Delvecchio, Detroit	0-14— 14
Pulford, Toronto	9- 1— 10
Esposito, Chicago	8- 0— 8
Beliveau, Montreal	1- 4— 5
Goyette, New York	0- 1— 1
Keon, Toronto	1- 0— 1

Left-Wing

Hull, Chicago	90-32—122
Mahovlich, Toronto	3-68— 71
Bucyk, Boston	0-36— 36
Henry, Chicago	25- 0— 25
Prentice, Boston	14- 0— 14
Balon, Montreal	14- 0— 14
Mohns, Chicago	0-13— 13
Delvecchio, Detroit	0- 4— 4
Tremblay, Montreal	3- 0— 3
Hadfield, New York	0- 2— 2
Ferguson, Montreal	0- 1— 1
Marshall, New York	0- 1— 1
Murphy, Detroit	0- 1— 1
Fleming, Boston	0- 1— 1

Right-Wing

Provost, Montreal	80-54—134
Howe, Detroit	23-86—109
Gilbert, New York	32-17— 49
Ellis, Toronto	11- 2— 13
Nesterenko, Chicago	5- 0— 5
Wharram, Chicago	4- 3— 7
Bathgate, Toronto	3- 0— 3
Maki, Chicago	1- 0— 1

Originators Kick Out Twin Double

BOSTON (UPI) — Suffolk Downs Saturday bade farewell to the twin double which it originated five years ago.

Track president David Haber, who branded the multiple style of wagering a breeding ground for collusion earlier in the week, sought and was granted permission by the state racing commission to end twin doubles.

Knudson Leads

FORT WORTH, Tex. (AP)—Toronto's George Knudson rode luck and a temperamental putter to a two-under-par 68 Thursday for the first round lead in the Colonial national invitation golf tournament.

The Canadian shot a three-under-par 32 on the back nine, and took a one-stroke lead over five familiar figures in golfing circles.

Among the 69 shooters was Ben Hogan, who muffed an opportunity for a share of the lead by three-putting the final green.

Hogan missed six putts ranging from five to 15 feet to prevent a thorough conquest of the course he helped make famous.

With Hogan were Johnny Pott Gene Littler, Mike Souchak and Tommy Bolt.

Five players, shooting for the $23,000 top prize in this $100,000 event, equalled par 70. They were Butch Baird, Billy Casper, Frank Beard, Chi Chi Rodriguez and Doug Sanders.

Tournament favorite Tony Lema and Sam Snead headed a 10-member delegation posting 71s.

Arnold Palmer faltered with a 73.

the little old winemaker
ANDRé
SUGGESTS

PALE DRY
SHERRY

This advertisement is not published or displayed by the Liquor Control Board or by the Government of British Columbia.

CAR RADIOS
Complete Stock of CUSTOM Radios for All Cars
NEW . . . RECONDITIONED
SUBSTANTIAL SAVINGS
Dealer Inquiries Invited
CAR RADIO CENTRE
636 SARGENT AVE., WINNIPEG 3, MAN.
WESTERN CANADA'S LARGEST

B.F.Goodrich PRICE BREAK
... for owners of Late-model automobiles

The tough new Premium Tire for the hard-driving man ...

Rugged 4-Ply Nylon— 20% More tread rubber

FIRST TIME EVER ... A PREMIUM TIRE AT A POPULAR PRICE

☐ 4-Ply nylon cord construction shrugs off the pounding of high speeds - rough roads. ☐ Extra deep, extra wide tread will give you about 6,000 additional miles of safe driving ... better traction and skid resistance. ☐ Sizes for regular and luxury cars - no extra for whitewalls.

HURRY - THIS IS A "LIMITED EDITION" TIRE

SAVE 40%

EXAMPLE: 7.75 X 14 TUBELESS

Reg. New-Car Tire Value	$ 29.65
Extra for Whitewalls	3.00
Extra for Nylon	2.40
Extra for Premium Tread on full 4-ply construction	7.00
total reg. price	42.05
YOU PAY ONLY	25.25

B.F.Goodrich - The Tough Breed of Tires for the Hard-Driving Man!

B.F.Goodrich House of Tires $1 Down and $1 Wk.

B.F.Goodrich Tire Store 1111 Blanshard at Fort St. EV 3-7541

O.C. Cricket

LONDON (Reuters) — Close-of-play scores in Thursday's cricket matches:

At Taunton: Somerset beat Lancashire by 9 wickets. Lancashire, 95 and 115 (D. Green 42; F. Rumsey, 5 for 44); Somerset, 182 (K. Higgs 5 for 56) and 30 for 1. Somerset, 10 points.

At Derby: Derby, 207 for 8 declared; Northamptonshire, 75 for 5. Rain stopped play.

At Leeds: Kent, 130 for 9 declared; Middlesex, 90 for 3.

At The Oval: Surrey, 261 (M. Willet 48, R. Tindall 58; D. Shackleton 4 for 68) Hampshire, 269 (R. Marshall 69, H. Horton 58).

At Worcester: New Zealanders, 269 for 1 for no wicket; Worcestershire, 255 (R. Headley 67, T. Graveney 56; R. Collinge 4 for 57).

At Cambridge: Essex, 235 (G. Barker 50, G. Smith 68; R. Roopnaraine 5 for 85); Cambridge University, 57 (T. Bailey 6 for 3, P. Phelan 3 for 7) and 98 for 4.

At Oxford: Oxford University, 113 (M. Groves 64; C. Forbes 5 for 38.); Nottinghamshire, 203 for 6 (J. Bolus 61, N. Hill 50, I. Moore 66 not out).

At Harrogate: Gloucestershire, 74 and 28 for 1; Yorkshire, 131 (R. Illingworth 41.) Rain stopped play.

At Newport: Glamorgan, 135 and 4 for no wicket; Warwickshire, 294 (W. Stewart 49, D. Amiss 56; A. Cordle 4 for 66). Rain stopped play.

At Hove: Sussex, 179 (J. Parks 47, E. Dexter 70; C. Spencer 5 for 57, J. Cotton 3 for 19) and 210 for 4 (J. Parks 102); Leicestershire, 120 (S. Jayasinghe 46; A. Buss 5 for 9, J. Snow 4 for 38).

VOLVO
WINS AGAIN
TRANS CANADA RALLY

1st PLACE
PRIVATE ENTRY FIELD

1st PLACE
COUPE DE DAMES

ONCE AGAIN VOLVO WINS FIRST PLACE POSITIONS IN THE GRUELLING 4,000-MILE TRANS-CANADA RALLY.

JUST TWO WEEKS AGO AN OLDER MODEL VOLVO, WITH 40,000 MILES ON THE CLOCK, WON FIRST PLACE OVERALL IN THE EAST AFRICAN SAFARI RALLY ... "THE WORLD'S TOUGHEST ROAD RACE."

IF YOU ALREADY OWN A VOLVO, THIS WOULDN'T SURPRISE YOU AT ALL.

For Those of You Who Couldn't Care Less ...
VOLVO STILL GETS OVER 30 MILES
PER GALLON
(Even with Automatic Transmission)

VOLVO

DAVID MOTORS LTD.
1101 Yates Street at Cook
EV 6-6168

Quinella Ticket Pays $7,777.50

PORTLAND (AP) — An unidentified racing fan won $7,777.50 on a $2 ticket Wednesday night at Portland Meadows on a quinella parlay.

It was the largest $2 payoff in the history of the track. Earlier this season, $2 tickets have won $6,800 and $6,900 on the quinella races.

Only one $2 ticket was sold for the combination of King Bar and R. D. Howard, which finished first and second in the last race.

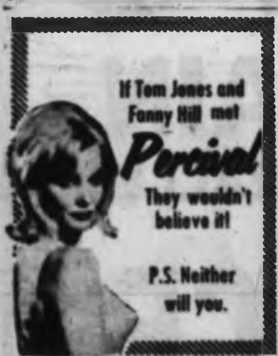

CONSIGN YOUR FURNITURE TO
MAYNARDS
Largest On The Coast
Phone 388-5191

Colwood Golfers Begin Tourney

Defending champion Roger Emery is among the 123 golfers who will try for the men's handicap championship at Royal Colwood Golf and Country Club on Sunday. Draw for the qualifying round:

8:00—C. Palmer, G. W. Hussey, R. Walker, N. L. Morgan.
8:08—A. Ferriday, D. Thompson, A. E. Williams, K. MacFarlane.
8:16—D. Ewing, V. Citra, R. Cousen, W. H. Stopford.
8:24—P. Carrodus, R. Emery, J. Eaton, J. A. R. Jones.
8:32—D. Fraser, M. F. Aldous, L. Shields, T. Restell.
8:40—A. C. Aldous, B. Robertson, R. Roberts, A. Lashmar.
8:48—D. Buck, A. H. Wilson, D. Duncan, D. MacPherson.
8:56—D. Rhys-Jones, D. Hendra, J. Lunam, B. Hatcher.
9:04—K. Plewes, W. Allen, T. Grieve, J. Maybie.
9:12—R. Baker, I. Hansen, C. Potter, E. Cuppage.
9:20—G. McIlraith Sr., B. Wilson, L. Seens, C. Lanigan.
9:28—J. Stuart, C. Melnyk, J. Thomson, H. Robertson.
9:36—J. Radley, T. Folwell, B. Peach, H. Yeadon.
9:44—B. Peters, W. Flack, D. Aune, G. Hutcheson.
9:52—W. Garner, R. Ross, D. Tuttle, H. Thorburn.
10:00—L. Kerr, V. Painter, R. Sparks, D. Mills.
10:08—J. Scott, J. Morgan, N. Anderson, B. Malcolm.
10:16—G. Bremner, J. Parker, D. Philip, W. Cotton.
10:24—R. Kent, K. Snelling, R. Walden, J. B. Mills.
10:32—G. McIlraith Jr., S. Exton, I. Flett, B. Chapman.
10:40—G. Merriman, R. Haynes, D. Ross, P. Nesbitt.
10:48—J. Stewart, J. Esler, A. Selina, B. Acres.
10:56—M. Barthow, R. Howard, G. Dunaway, H. Vincent.
11:04—U. Allen, R. Hagel, B. Saxon, B. Wade.
11:12 — E. Mullins, D. McCormick, L. G. Mitchell, C. Hays.
11:20—E. Stancil, G. Manners, A. W. Sambrooke, R. J. Darcus.
11:28—K. Floyd, R. J. Passmore, H. Howard, D. R. North.
11:36 — R. Sample, D. Floyd, W. Thompson, R. McCall.
11:44—M. A. Johnston, T. Brunsdon, V. Butler, R. Ditchburn.
11:52—S. Mudie, H. Lupton, M. Dow, S. Petch.
12:00 Noon—J. Proudfoot, A. E. Colel, G. Clay.

Vancouver Overnights

FIRST RACE —Claiming, $1,400, for three-year-olds, six and one-half furlongs:
Seven L. (Cormack) 110
Arts Jimmy (Buisson) 115
Deedee Lea (Mills) 110
Able Lea (Long) 115
B. Jean (Dailey) 115
Becco Aries (Combs) 116
Quanstak (Salas) 115
Cosa Pet (Dodd) 116
Yes Sam (Marsh) 110
Count Spender (Miller) 115
Also eligible:
Barnaby (Dailey) 115
Accidental Affair (Buisson) 112
Lynns Bess (Mills) 110
Sir Blue (Laidler) 115
Jane Brazil (Finley) 105
Miss It (Richardson) 114
Secret Sue (Inda) 110
Dannys Miss (Aragundi) 110
Eddies Duchess (Heim) 115
Centennial Sue (Longo) 110
SECOND RACE—Claiming, $1,400, for four-year-olds and up, mile and seventy yards:
Onstone (Phillips) 116
Why Him (Laidler) 116
Assayador (Broomfield) 116
Miss Consuelo (Wright) 111
Miss Wino (Gonzalez) 117
Inner Guard (Cormack) 116
El Martin (Combs) 114
Miss Avalon (Salas) 111
Miss Ky Lea (Long) 109
THIRD RACE — Claiming, $1,400, for three-year-olds and up, six and one-half furlongs:
Journey Man (Trejos) 119
Final Verdict (Heim) 119
Smiliana (Mills) 111
Irene Standard (Guthrie) 111
Chalk Mark (Richardson) 116
Dapper Prince (Finley) 111
Corwins Gem (Dodd) 114
Pennale (Combs) 114
FOURTH RACE—Claiming, $1,400, for four-year-olds and up foaled in Canada, six furlongs:
Larkspur (Finley) 117
Alice Kagat (Inda) 117
Magny (Marsh) 112
R. J. Lad (Long) 122
Light The Way (Arnold) 122
Blue Wisp (Ulrich) 117
Elladrive (Wright) 117
Nepenthe (Combs) 117
Keats Island (Broomfield) 117
Merrils Mogul (no boy) 122
Also eligible: G. Day (Buisson) 117
Mecum (Finley) 117
Pila Friday (Longo) 122
Idico (Inda) 122
FIFTH RACE — Claiming, $1,400, for four-year-olds and up, six furlongs:
Rough Road (Laidler) 117
Read It (Cormack) 115
Dr. Peace (Combs) 110
Mr. Longface (Trejos) 115
Ardorin (Heim) 111
Native Gem (Dailey) 120
Dar Ginger (Finley) 112
Rosarita (Inda) 115
Robins Bay (Wright) 115
SIXTH RACE — Allowance, $1,600, for three-year-olds, six and one-half furlongs:
Gallant Drive (Finley) 109
Hot Ribs (Salas) 117
Great Council (Long) 115
Dayliner (Inda) 115
Dark Hawk Boogie (Broomfield) 110
Miss Pamiya (Combs) 112
Scassm (Trejos) 115
Nate Son (Ulrich) 115
Jeannie Lin (Buisson) 112
Zenfira (Dailey) 112
SEVENTH RACE — Claiming, $1,750, for four-year-olds and up, six furlongs:
Jet Copter (Combs) 109
Doketo (Finley) 113
a-Sgt. Bricker (Dailey) 116
Vernon (Salas) 115
Society Mil (Inda) 111
Small Return (Stephenson) 116
Lord Highland (Cormack) 115
Copper Baron (Richardson) 115
Island Flag (Long) 115
Mikleto (Heim) 114
Also eligible:
Fiv Jac (Buisson) 111
a-Mendigo (Dailey) 111
a-Entry.
EIGHTH RACE—Claiming, $1,400, for four-year-olds and up, six and one-half furlongs:
Rossburn (Cormack) 119
Whirly B (Guthrie) 122
Alale B (Gonzalez) 122
Hickspectly (Richardson) 122
Mr. Lard (Combs) 117
May Bubble (Inda) 122
Marcam Red (Mills) 122
El Carmelo (Laidler) 122
Malbour Kitten (Finley) 117
Tweeder (Broomfield) 122
Also eligible:
Grand Reward (Phillips) 121
Smoke Call (Dailey) 117
Postabo (Arnold) 122
Two Jacks (Richardson) 122
Old Baker (Buisson) 122
First post, 6:45.

You'll Enjoy Your Garden More When You Use Quality Supplies And Equipment

ONE STOP GARDEN SHOP

FREE PARKING

HOSE SPECIALS
Need an extra length of hose? Save NOW.. 25, 50 and 75 ft. lengths, green vinyl, light-weight, guaranteed, reg. 6.65, now 3.32.
½ PRICE

"Hudson" Tank Sprayers
Spray now! 1 Gal. size Galvanized "Hudson" tank sprayer, reg. 10.50, now only
9.45 ea.
A large selection of dusters and sprayers of all sizes.
Use Safe "Malathion" against tent caterpillars, aphids and leaf roll on fruit trees.

Cultivators
"Spur" type, 4 ft. hardwood handle, easy to use around flower beds. Reg. 6.60 .... 4.95

Grass Shears
Famous "Wilkinson Sword" shears, long-handled edging type. Reg. 12.50, SPECIAL 10.95
TOP TYPE, reg. 16.95, SPECIAL 13.95

Power Lawn Mowers
3 only, 18-in. Rotary Mowers, 2-cycle motor. Reg. 47.95. SPECIAL 43.95
Bag Type Grass Catchers from 5.95

Bamboo Rake
"Kimura"
Durable, sturdy
Reg. 1.19,
SPECIAL each
89¢

Watering Cans
Green Painted, ideal for applying weed killer.
Reg. 2.35, SPECIAL each
1.95

SCOTT & PEDEN *in Victoria*
Here's where you'll find EVERYTHING YOU NEED ... healthy bedding plants quality seeds and fertilizers .. shrubs, trees and tools ... lowest boxcar-to-your-car prices and the interested help and advice of professionals.

GIFTS FOR MOM

Mother's Day Sun. May 9th

Save on all Flowering and Shade Trees and Evergreens.

25% OFF

CAMELIAS
New, hardy King's Ransom and Tiffany in 5-inch pots, SPECIAL, each .... 79¢

AZALEAS
Mollis Azalea, showing color now. Outstanding choice, from 1.49 to 4.95 ea.

PHOTINIA
New, hardy, red leaves and evergreen, In 5-inch pots, each 1.49

STRANVIESIA DAVIDINA
A very hardy evergreen, white flowers, red berries, grows to 5 or 6 ft. 1.99

RHODODENDRONS
In bloom, such beautiful shades, priced from .... 2.95 ea.

Full Selection Healthy Bedding Plants

Just The Gift For Mother
"THE PACIFIC GARDENER"
Many helpful hints suited to our local conditions in this useful book, now only 4.50

We Goofed! You Save On
Chicken Manure
A wonderful chance to get this outstanding garden aid at half price. Reg. 95c. per bag. NOW
2 BAGS FOR 95¢
No Phone Orders

Mixed Glads, per dozen .... 49¢
BULBS, a few lilies left at .... ½ Price
Use BULB FOOD NOW, for better, bigger bulbs next year.

ALL ROADS LEAD TO

OPEN TIL 9 P.M. FRIDAYS
FREE PARKING AT THE DOOR

SCOTT & PEDEN
506 PANDORA AVE. at Store St. EV 4-7181

WIN $1,000 CASH
TO SPEND ANY WAY YOU CHOOSE

$1,000 cash to buy out a hat store... to holiday in Rio... to furnish the house...to save, invest or spend the best you know how! Each and every week, more PJ smokers are finding the one thousand dollar cash certificates in Peter Jackson. Think positive. Be next to win. Switch to full king-size Peter Jackson. It's the filter cigarette for people with a positive taste... a positive taste for richer flavour, finer filter. Plus the chance to win $1,000 cash to spend any way you choose!

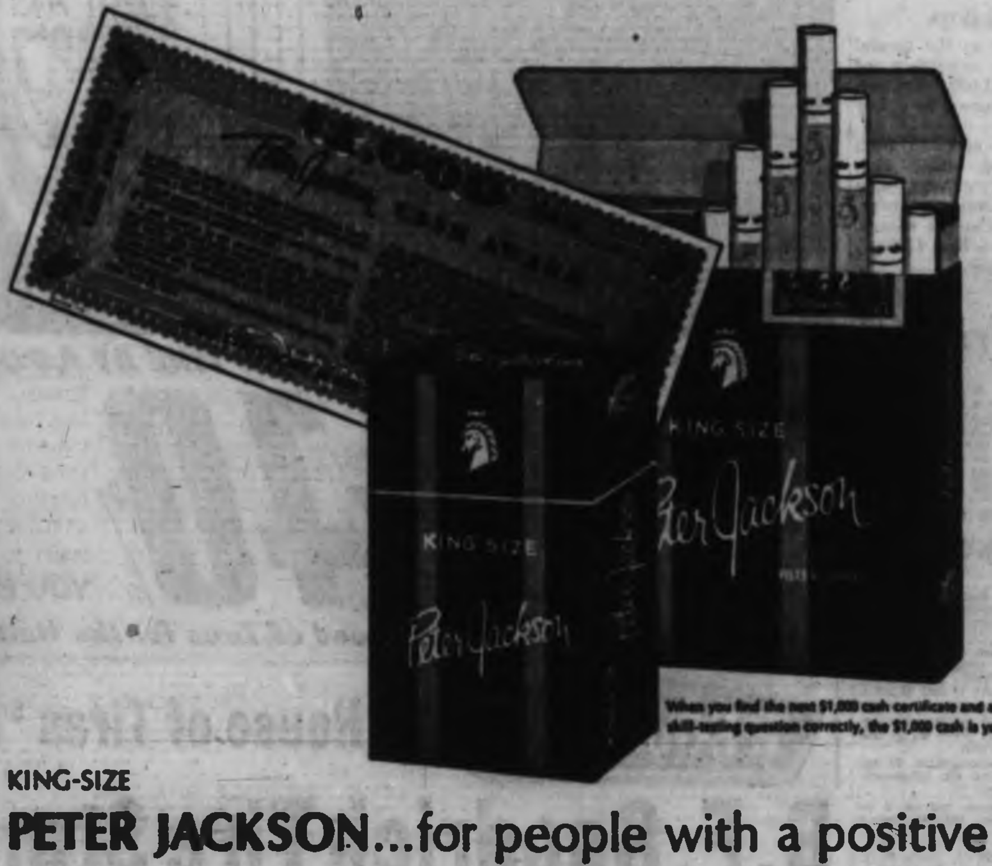

When you find the next $1,000 cash certificate and answer a skill-testing question correctly, the $1,000 cash is yours.

KING-SIZE
PETER JACKSON...for people with a positive taste!

FORD FALCON "Quick, thrifty with emphasis on performance and economy. A winner again, making other compacts fade by comparison."
AUTO REPORT, FEB., 1965

THE SAVINGEST FALCON OF THEM ALL!
AND EASY TO OWN ON VICTORIA'S FINEST TIME PURCHASER PLAN ..."

FALCON—from $65 Down, $65 Per Month

FALCON FUTURA 2-DR. HARDTOP

OLSON·FORD SALES & SERVICE LTD.

YATES at COOK EV 4-1144

auto·budget! Where great cars are sold and serviced!

High Bidders Beat By City Work Crew

MARSKE, England (UPI)—Three firms submitted tenders for the job of laying 396 feet of sewage pipe for the local council. Bids ranged from $198,000 to $616,000. Council surveyor Ronald Stroughair figured the bids were too high—so he and a gang of men laid the pipes for a total cost of $14,000.

NEW Park Lane 10

Corby's soft, smooth, true Canadian whisky. Aged 10 years in wood. Now available. Worthy companion of Corby's fifteen year old Park Lane.

This advertisement is not published or displayed by the Liquor Control Board or by the Government of British Columbia

SHOP! SAVE MORE at OAKCREST FOODS—3475 QUADRA

Fri. till 9-Sat. till 7

SUGAR 10 lbs. 79c

CARNATION INSTANT MILK POWDER 8-lb. BOX $2.29

MAXWELL HOUSE INSTANT Coffee 6-Oz. Jar 89c

FRESH, IMPORTED Strawberries 2 full bskts 47c

FRESH FROZEN WHOLE RED SPRING SALMON lb. 39c

CANADA CHOICE CROSS RIB ROASTS Boneless. Lb. 59c

CANADA CHOICE STEWING BEEF Extra lean, boneless. Lb. 59c

NAVEL ORANGES 4 lbs. 49c

MAKE SURE YOU READ Our Miscellaneous Classified Ad EVERY DAY for More Oakcrest Specials

We Reserve the Right to Limit Quantities

Names in the News

Appendix 'Out' 19 Times

LONDON — Enterprising Andrew Constantinou made a small fortune out of his appendix.

He had it "taken out" 19 times—and various insurance companies paid up a total of £1,100 ($3,080) to cover his expenses.

Constantinou, 32-year-old Greek-Cypriot economics graduate, worked his swindle by making frequent trips abroad, then sending claims for medical expenses on false letterheads supposedly from hospitals in Greece, Sicily and Spain.

Constantinou was given a three-year prison term — with the state paying the bill.

★ ★ ★

CHICAGO — A Moscow space-medicine specialist, Dr. Oleg Gazenko, says Russian cosmonaut Alexei Leonov lost his sense of balance, but kept his head when he became the first man to leave an orbiting satellite and float in outer space.

★ ★ ★

NEWARK, N.J.—Police rolled out the carpet for a burglary suspect. Answering a call, officers chased a man to the attic of a house — and here saw nothing but a carpet rolled up in a corner. A bulge proved to be Donald Wilson, 19, who was charged with breaking and entering.

★ ★ ★

LONDON — Britain's Musicians Union has hit back in the trans-Atlantic jazz war. When U.S. immigration officials blocked a U.S. tour of Kenny Ball's Jazzmen, the Britons ordered Louis Armstrong to cut short a projected British tour.

★ ★ ★

SAN FRANCISCO — When Teodor Bellavelich came from Yugoslavia 10 years ago, he found Americans had trouble with his name. He changed it legally to Doro Bell, only to find Americans calling him "door bell." Back in court again, he asked for his old name back.

★ ★ ★

OTTAWA (CP) — The church must remain a revolutionary movement to be a force in world affairs, NDP Leader T. C. Douglas told the Associated Church Press convention here. "For the church to become associated with the status quo, the past order of things, is death," he said.

★ ★ ★

Alexei

★ ★ ★

KINGSDOWN, England — A teen-age boy and a woman almost 20 years his senior plan to marry here. Peter Thacker, 16, and his 34-year-old sweetheart, music teacher Marian Louise Crampton, made arrangements for the register office ceremony yesterday.

Thacker, a handyman at a local hospital, lives with his mother.

★ ★ ★

MOSCOW — Soviet authorities have given the British consul permission to see Gerald Brooke, a London instructor in Russian held incommunicado in Moscow since April 26. The British embassy said the 26-year-old lecturer at London's Holborn College is being held on charges involving "alleged subversive activities."

★ ★ ★

PROVIDENCE, R.I. — A trailer truck's load shifted at a slight downgrade and 1,900 cans of beer spilled onto the intersection. Before the driver could stop, motorists and pedestrians scooped up all the beer and fled. "I thought they were going to help salvage the load," said Edmund Vandercasteller Jr. wistfully.

LONDON — Albert Hitchman, 40, collapsed and died at the wheel of his car when an official told him that he had failed his driving test.

★ ★ ★

BRESCIA, Italy — Giulio Cardinal Bevilacqua, named a prince of the Roman Catholic Church by Pope Paul last Feb. 22, died last night at his home in this north Italian city. He was 84.

★ ★ ★

LONDON—A government minister has volunteered to jump into the Thames. Roy Mason, 41, while fully-clothed, will jump in mid-river later this month to test a new life jacket developed by his department—the Board of Trade—where he is minister of state.

★ ★ ★

LONDON—There was an unusual announcement today about Lord Thomson, the Canadian-born publisher. He was selling—not buying. The Thomson organization announced the sale of 60 per cent of shares in Thomson Printers, holding company for most of the group's printing activities, to the British Printing Corporation.

★ ★ ★

PARIS—The prosecution has demanded the maximum penalty and "unusual severity" for self-styled biologist Gaston Naessens, standing trial for illegal practice of pharmacy for treating cancer victims with his "serum" Anablast. The hearing continues.

★ ★ ★

KHORAT, Thailand — Khorat province Governor Sawat Pariphat says Communist elements have infiltrated his province which begins 180 miles northeast of Bangkok—site of the largest U.S. air base in Thailand where Communists have charged bombing are staged on pro-Communist forces in neighboring Laos.

Bridge Results

Winners of the Victoria Duplicate Bridge Club's game held recently were: Section A, North-south—1, Velma Acres and Hilda Price; 2, Peter Nixon and Jack Perkins; 3, Mable and Bill Peck; 4, Laura Tingley and Gwen Graham. East-west—1, Joy Lokes and Dick Lipsey; 2, Gretchen and Glenn Coffey; 3, Lil Warren and Jack Geddie; 4, Liliane Lelbett and Will Brown-Cave.

Section B, north-south—1, Pat Bishop and George Morgan; 2, Phil Hagel and Tony Marsh; 3, Ethel Gosworth and Marjorie Crookston; 4, Robina Payton Brown and Howard Duncan. East-west—1, Paul Smith and Jim Dagnan; 2, Ron Smith and Mike Demetrio; 3, Glen MacDonald and Dean Hamlin; 4, Larry Marshall and Tony Galanis.

There were 26 tables in play.

CORNS Between Toes? To quickly relieve and remove them, use Blue-emulsion plus Dr. Scholl's Moleskin for comfort between toes. At Drug Dept., 5-10¢ Stores.

Dr. Scholls Zino pads

Olson FORD

Automatic Transmission Service SPECIAL NOW ONLY

Includes Gaskets, Labor, Oil

$16.65 PLUS TAX

OLSON-FORD

Victoria's Fast, Reliable Service Centre

YATES at COOK

In Our 62nd Year Saba Bros. Limited 1130 Douglas St. Phone EV 4-0561

seamless nylons

New colors, new textures make lovely nylons a great gift idea for a V.I.P. on her special day!

Proportioned Lengths, Sizes 8½ to 12

1.50 to 1.95 pair

In Saba's gold gift box.

CHARGE IT! New accounts opened in minutes.

Newspaper Advertising Stimulates Buying

If you're tired of walking or arguing with

your spouse about who gets to drive the family jalopy

why not buy a second one

(car, that is).

Money problems, you say?

Do what successful businessmen do.

Use Traders Preferred Credit Plan.

No hot air! No red tape! No waiting hours for approval.

You purchase your car and obtain financing at your dealer's.

It's the low-cost way to finance, and we can prove it with

a capital P!

Just shop and compare charges. You'll see why

Traders Preferred Credit costs you less.

Look for the responsible

Traders dealers in your community.

They display this emblem

TRADERS FINANCE CORPORATION LIMITED

Former Viet Nam Team Member

Not Afraid If Reds Win

The Communist world is split wide open, and if South Viet Nam were to go Communist there would be no cause for fear, according to Milnes Landing vice-principal G. Lewis Seens, former member of the International Control Commission for Viet Nam.

"If the U.S. pulled out and South Viet Nam united with North Viet Nam under Communist control, the probable results would be another country similar to Tito's Yugoslavia," Mr. Seens told 80 people who packed Norway House for a panel discussion on the war in Viet Nam.

ARDENT NATIONALIST

"Ho Chi Minh is a Communist, but also an ardent nationalist. I find it hard to believe the Vietnamese would take orders from China."

"I personally am not afraid of the consequences. The Americans are. It depends on one's attitude toward Communism—if scared, the present policy makes sense.

NOT CASE ANY MORE

"When I was in Viet Nam (for two years until February, 1958), we thought of Communism as a monolithic structure. But that is the case no longer."

Concerning the present situation within the country, Mr. Seens said that "far too many definite statements are being made about Viet Nam, by people who don't really know what is going on."

FEW KNOW LANGUAGE

"Of all Americans I met in two years, only one could speak the language. I met three Frenchmen who could speak it—two of them were missionaries and one spent seven years learning the native language before he felt competent to speak it.

"Not a single newspaper reporter I met could speak the language. Where do they get their information?

DEFIES ANYONE

"I defy anybody to say how such 'statistics' as '80 per cent of the people in South Viet Nam are for Ho Chi Minh' are obtained. How does anyone know when so few are able to speak to the people to get such information?"

Unable to speak the language, unable to travel outside Hanoi in North Viet Nam (except on two occasions while under escort), unable to trust the newspapers of North or South Viet Nam, Mr. Seens said there was just no reliable source of information.

NO BETTER SOURCE

"I doubt if the U.S. Central Intelligence Agency has any better access to information about what is going on in the country."

"It is frightening to think major decisions of the American government may be based on information supplied by the CIA."

U.S. WHITE PAPER

Another panel speaker, William T. Lawson, a Victoria social worker, said the best case against the American position in South Viet Nam is the White Paper the U.S. has issued to condone it.

Third panel member, Dr. Harvey Richardson, gave an historical background of the situation in South-East Asia.

The meeting was sponsored by the Victoria New Democratic Party Association.

Strachan

Building Costs Criticized

Opposition leader Robert Strachan called publicly Thursday for government action to prevent spiralling construction costs in B.C.

He said contractors are generously padding tenders for major projects so they can pay overtime rates to attract skilled workers.

The effect of this cost spiral, which duplicates a situation in 1956-57, is being felt particularly on public projects such as schools, hospitals and highways, said Mr. Strachan.

If unchecked this situation could lead to "tremendously increased" inflation which will hit pensioners and others on fixed incomes hardest, he said.

Mr. Strachan urged joint action by the departments of trade and industry and of labor.

The government should immediately call a meeting with representatives of the construction industry in B.C. to work out a system of allocating priority of work and full utilization of available manpower, he said.

Among his examples of inflated costs:

- Cowichan district hospital where the lowest tender of $3,992,000 was approximately $500,000 above the estimate.
- Alberni hospital low bid of $637,000 was $137,000 over estimate.

California Students Pay Visit

The Californians have arrived and Victoria is playing host to 57 Grade Six students from Eureka, Calif.

The students arrived Tuesday accompanied by two teachers, Mrs. Jo Anne McGuire and Mrs. Patricia Rosson, and school principal Mrs. Elva Quarnheim.

The young visitors had a half-day visit at Margaret Jenkins School, a tour of the legislative buildings, the provincial museum and the Empress Hotel, a swim in Crystal Garden, a visit to the Undersea Gardens and a talk by an RCMP officer.

Mrs. McGuire explained the children earned $2,400 for the trip through bottle drives, cupcake, candy and label sales. Parents helped with a spaghetti dinner and a rummage sale, and $35 for each child.

Flower Arranging Subject of Talk

Mrs. Peter Wolff will demonstrate advance techniques of flower arrangement for the Victoria Horticultural Society at 7:30 p.m. today in the St. John Ambulance Building, 941 Pandora.

Fraud Charges Over Diet Pills

Jury Convicts Ad Agency

NEW YORK (AP)—A federal court jury found a New York advertising agency guilty Thursday night of fraudulently promoting worthless diet pills—the first time an agency has been convicted for plugging a client's product.

The jury found the agency—Kastor, Hilton, Chesley, Clifford and Atherton—guilty on all 41 counts of fraud in the promotion of Regimen tablets.

The maker of the reducing pills, Drug Research Corp., and its president, John Andre, were found guilty on 45 of 56 counts.

★ ★ ★

A spokesman for the ad agency said the verdict will be appealed.

The decision, he said, "beclouds the traditional client-agency relationship and exposes agencies to criminal liability for acts performed in reliance upon its clients' representations and material."

★ ★ ★

In his summation after a 12-week trial, assistant U.S. attorney Martin R. Pollner said the pill makers and the ad agency had perpetrated "a cold, calculated, deliberate fraud on the American public—fraud so cunning and so effective as to gross between $12,000,000 and $15,000,000 in sales of this worthless product."

★ ★ ★

Judge John Bartels delayed sentencing until June 25.

The ad agency claimed it was victimized by models who dieted instead of taking the pills, but led the agency to believe the pills were accomplishing the results.

Lagoon Conversion Urged

A proposal to convert the Esquimalt lagoon area into a sand beach and small boat harbor has been advanced as a Centennial project.

Octogenarian Tom Stokes, 304 Cadillac, called for support for his project from the people of Greater Victoria.

Briefly, he would like to see the present spit widened into a causeway, with offshore sand raised to form a beach protected by a seawall. The lagoon would be deepened to provide harbourage and the beach area could be linked with the present Fort Rodd historical site.

He admitted that the main objection could lie in the fact that the lagoon is presently a waterfowl reserve, heavily populated by birds the year round.

"But couldn't that be overcome if it is going to be a source of pleasure and enjoyment for coming generations?"

IF IT'S TIRES IT'S OK TIRE
2565 DOUGLAS STREET

A GENERAL MOTORS VALUE

Chevelle Malibu 4-Door 2-Seat Station Wagon

Don't let the terrific Trade 'N' Travel Time buy make you forget how stylish it looks!

Right now is the time to buy a '65 Chevelle at your Chevrolet dealer's. He's got the cars, the colors, the options . . . *and* he needs your trade! The result is a Trade 'N' Travel Time deal that's terrific! But if the great buy delights you, Chevelle's beauty will do more than that! The Chevelle Malibu Station Wagon, for instance, is the best-looking wagon on the road . . . the perfect translation of sleek sedan styling to a hard-working station wagon. Inside, there's sheer luxury, plus 86 cubic feet of family and vacation cargo space. Chevelle's as comfortable as it looks — and the looks are as great as the terrific Trade 'N' Travel Time deal you'll get right now, at your Chevrolet dealer's!

chevelle BY CHEVROLET

Going to New York? See the GENERAL MOTORS FUTURAMA at the New York World's Fair.

CHEVROLET · CHEVELLE · CHEVY II · CORVAIR · CORVETTE

TRADE TODAY TRAVEL AWAY

It's Trade 'N' Travel Time . . . At Your Chevrolet-Oldsmobile Dealer's Now!

AUTHORIZED CHEVELLE DEALER IN VICTORIA

MORRISON CHEVROLET OLDSMOBILE LTD.

YATES STREET AT QUADRA, VICTORIA

EV 3-1166

Be sure to see Bonanza on the CBC-TV network each Sunday. Check your local listing for channel and time.

Remember Mother with a Gift from EATON'S

Mother's Day will soon be here! You'll find a dazzling selection of gifts for Mother on the "Aisle of Gift Ideas" at EATON'S . . . Exciting gift-finds to help you say "I love you." Remember—

MOTHER'S DAY IS MAY 9TH

Carefree Summer Fashions for Mother

A wise choice for busy mothers . . . fresh, crisp dresses that will keep her cool and comfortable all through her happy summer days. Light and breezy in a wide selection of flattering styles and in many summery patterns and shades. Sizes 12½ to 24½ in the lot.

Illustrated:

Favourite costume dress with ¾-sleeved jacket over airy sleeved dress with gored skirt . . . in pastel prints. Each **19.95**

Flattering pleated dress with all-round pleated skirt, tucked detail at neckline, short sleeves . . . in summery prints Each **16.95**

EATON'S—Floor of Fashion

"When the World Turns Green"

Terylene Fashions by Strolling Models

Thursday, Friday and Saturday in the Fashion Departments and in the Victoria Room during the dining hours.

Give Mom A Gift of Fine Kid Gloves

Smartly elegant . . . popular shortie style glove of fine kid with dainty detail on cuff. Bone, white and black in sizes 6 to 7½. Perfectly priced for gift-giving! Pair **5.49**

Phone EATON'S 382-7141—Ask for the "Order Line"

For Mother Suit-able Blouses of Whitest Crepe

Rich, washable white crepe in this pretty blouse that will please mother's taste . . . from our Floor of Fashion . . . styled with be-ruffled collar and long sleeves. In a good length for tuck-in ease. Sizes 10 to 18. Each **9.98**

Phone EATON'S 382-7141—Ask for the "Order Line"

To Brighten Her Step Vanity Fair Debs

Something very special . . . delightful nylon mesh sling back pumps in gentle shades of pink, blue, yellow and white. "Sanitized", too! Complete size range. 5 to 9. EATON Price, pair **10.98**

Matching Handbags

Compact clutch bag of matching nylon net . . . with chain. EATON PRICE, each **7.98** and **9.98**

EATON'S—Family Shoe Centre, Floor of Fashion

Surround Her With Comfort . . . And Satin Cushions

A gift of beauty and comfort . . . fancy satin cushions in a good selection of shapes and colours . . . deeply shirred for an extra rich appearance . . . a separate inner kapok form for ease and convenience when cleaning. Each **3.95**

Phone EATON'S 382-7141—Ask for the "Order Line"

A Gift Mother Will Love and Appreciate A Pet Bird

Just the pet to keep mother company . . . an African Finch. These birds are magnificent in colour and most interesting to watch. In several strains and varieties. Each **3.99**

Finch Cage

An attractive cage to house your pet. Has individual cups for seed and for water. Chrome plated wire perches and swing, baked enamel base, draw tray and false bottom. Each **5.98**

EATON'S—Hardware, Lower Main Floor

Present Mother's Gift Beautifully Wrapped . . . Third Floor

For the Hostess . . . Pretty Tea Cosies

If Mother loves to entertain, she'll love a gay fresh tea cosy for the tea tray. From Scotland . . . red plaid covering accompanied by Glengarry cap shaped pot holder. Set **1.59**

Chinese Design Tea Cosy

Thickly insulated . . . two styles to choose from with oriental design in gay colours. Each **2.25**

Phone EATON'S 382-7141—Ask for the "ORDER LINE"

For Mom, The Homemaker Bathroom Accessories

In the Bathroom Botique Shop on the Third Floor . . . many gift suggestions to delight Mom . . . only a few mentioned here.

- Chrome Towel Trees Each **15.95**
- Apothecary Jars, with bath oil or deodorizer. Each **2.29** to **14.95**
- Kleenex Dispensers, in crystal cut plastic. Each **3.25**
- Dusting Powder, in crystal cut plastic case. Each **3.25**
- Hair Spray Covers in antiqued brass. Each **4.95** and **6.95**
- Boudoir Caps, of lace over plastic, assorted shades. Each **2.95**
- Mirrors, wall, vanity, tray . . . and tiny lipstick mirrors, in attractive frames. Each **3.95** and **8.95**

Phone EATON'S 382-7141—Ask for the "ORDER LINE"

Give Mother a Time-Saving Beauty Aid Vanity Fair "Elegance" Hairdryer

So convenient and easy to use, this hairdryer features variable heat control, large bouffant style double-ply hood, lock-on flexible hose and . . . it's portable so mother saves more time! Housed in high impact travel case. EATON Price, each **16.88**

"Vanity Fair" Custom Hairdryer

Multiple heat settings, portable, fast-drying hood. EATON Price, each **10.99**

Phone EATON'S, 382-7141—Ask for "Small Appliances"

A Mother's Dream! No More Dishwashing! Make it Come True VIKING Automatic Dishwasher

A gift any mother would appreciate. This dishwasher is fully automatic and portable, washes and rinses dishes . . . needs no installation. Power drying feature leaves glasses, china, cutlery, clean and sparkling. An EATON Quality Brand makes a dependable gift. Model PDV6. EATON Price, each **269.95**

Phone EATON'S, 382-7141—Ask for "Major Appliances"

Lasting Gifts To Give Mom Morocco Wallets

Clutch style in slim, classic design with envelope closing, trim button detail. Fitted with two inside pockets for cards, large zipper pocket and change purse. Black, brown or red. Each **5.00**

Phone EATON'S 382-7141—Ask for the "ORDER LINE"

Remember, You Can Use Your EATON Account With NO DOWN PAYMENT

a Memo from Eaton's...

Remember Mother's Day

May 9th.

IF she likes to lap up sun
... a chaise or chair in high voltage colours from our "Patio Shop" is just the thing!

IF she's charmed by Music, Music
... from Beethoven to Mantovani our Record Selection has the gift that will keep her humming happily for hours!

IF she has a sweet, sweet tooth
... candies are an EATON specialty of the house — selection ranges from the crunchiest to the fanciest — sure to delight her!

IF she's a golfer, tennis player
... or a badminton star — all the things for her special game are in our Sporting Goods.

IF she dotes on pretty sportswear
... you know, sportswear with a "different" look—an unusual styling or smashing colour —EATON'S witty, pretty collections have it!

IF she longs for lovely lingerie
... the prettiest colours and newest styles from A to Z are in our lingerie department where the sales women are particularly helpful.

IF she says "ooh la, la" for perfumes and cosmetics
... dotes on the pampered feeling they give her—then, of course you should remember EATON'S is a versatile "Beauty Spot."

IF she just loves to read and read
... our Book Dept. has the world of literature down pat—the novels, the informative books and amusing tales mother will enjoy!

IF she has a way with gardens
... begonias, dahlias, roses outdo themselves for her! Our "Garden Shop" is your gift oasis — so many ideas awaiting your choice!

IF she has a gourmet's taste
for French snails, Tasmanian honey and all foods delicious. Our Food Dept. has a connoisseur's collection knowingly-gathered from all over the world!

IF she's travelling this summer
EATON'S is where you find the luggage, the fashions, the "Little travelling addenda" that will send her off in style!

P.S. if by any wild chance you are still undecided, see our Aisle of Ideas for Mother's Day on our Main Floor.

all Mothers like to be remembered with a gift from their favourite store EATON'S

The Daily Colonist.
(ESTABLISHED 1858)

SECOND NEWS SECTION — VICTORIA, BRITISH COLUMBIA, FRIDAY, MAY 7, 1965 — PAGE TWENTY-THREE

Empress Hotel waitress Sue McPherson and Shriners, left, Hap Flowers, Victoria; Dr. Gordon Grant, Victoria; John E. Blair, Potentate, Ashland, Oregon; Jack Walton, Victoria. (William Boucher)

One in Every 269 Children

City Record Highest For Juvenile Detention

Victoria has the most serious record in British Columbia for sending juveniles to detention homes, according to a report on youth services prepared for the provincial government by C. W. Gorby, co-ordinator of juvenile delinquency prevention services.

In the year from July, 1962, to June, 1963, on which the special study was based, one child was committed for every 269 in Victoria, compared with one in 458 in Vancouver.

"Esquimalt is almost as serious," the report commented. In the same year in that municipality one child in every 328 was committed, compared with one in 1,542 in West Vancouver.

Other ratios in Greater Victoria: Oak Bay, one in 2,782; Saanich, one in 544; Central Saanich, one in 519.

HIGHER RATIO

"The city of Victoria committed a higher ratio of young people to training-schools than any other court in British Columbia," said the report.

It pointed out, however, only 14 per cent of those sent to institutions were committed on their first appearance.

This compared with New Westminster, which had the highest commital rate for first offenders, 75 per cent.

The report said in seven years commitals to training-schools have more than doubled, while the youth population from 10 to 19 has only increased one-third.

CITIES' PROBLEM

Suburban areas are good, while large cities and rural areas constitute a problem.

The wide divergence in committals between Burnaby and Victoria indicates special differences requiring study.

In Burnaby, the ratio is one commital for every 1,015 children age 10 to 19.

The figures used in the report were drawn from the dominion bureau of statistics.

The figures show most suburban areas surrounding Vancouver and Victoria committed fewer children to training-schools than the provincial average.

Victoria, said the report, showed a very serious record of committal.

U-Fund Passes Halfway Mark

The Three-Universities Capital Fund passed the halfway mark Thursday towards its $28,000,000 goal.

A spokesman said the British Columbia total reached $14,625,000 while the Victoria area total rose by about $20,000 this week to $822,170.

Baby Killed

Crash Driver Held Negligent

A ruling of negligence was brought in by a coroner's jury Thursday night in an inquest into the death of an eight-month-old boy in an accident at Foul Bay and Fairfield Saturday.

William Bruce Bell, 940 Southgate, died in hospital of multiple injuries to the ribs and lungs, hemorrhage and severe shock, the jury was told.

Barbara Gail Brown, of Abbotsford, driver of one of the cars, told the jury she did not see a stop sign at the intersection until after the accident.

VISITING CITY

She was on a visit to the city and was looking for a road that might lead back downtown. She told the jury she was going 20 or possibly 25 miles an hour approaching the intersection.

Miss Brown said she saw a car coming from the right as she entered the intersection. "I knew immediately I was going to hit the car."

THROUGH STREET

In the car Miss Brown saw were the baby, his brother Arthur, 5, and mother, Mrs. Cynthia Bell. The impact turned the Bell car over and apparently threw the infant out.

Miss Brown testified that earlier in the day she had driven on the northern part of Foul Bay Road and believed it was a through street. She gave evidence under protection of the Canada and B.C. Evidence Acts.

Mrs. Bell said her baby was sitting in a baby chair in the front seat, with her son, on the outside. The right-hand window of the car was open.

She saw the car on Foul Bay Road approaching the intersection "but I didn't expect it to go right through."

The jury ruled Miss Brown committed and infraction of the Motor Vehicle Act by not stopping at the stop sign, due to negligence in failing to see the sign.

Marj

* * *

Seen in Passing

Marj Logan with a super geranium. (She works in a florist's shop and lives at 2280 Pearbyn Street with husband Will, who works at Yarrows, and children, Bruce, 18, Robin, 17, Grant, 13, and Peggy, 9. Her hobby is gardening) . . . Jim Bagsing hoping to get the measles . . . Danny Coleman joyous . . . Kathy Schmeis returning home . . . Jim O'Rankin with telephone troubles . . . Norman Tovey getting photos of HMS Kent . . . Will Wright concerned about a carpet . . . Buster Briers talking about his holidays . . . Jim Taylor discussing the usual situation . . . Jack McLaren talking about employment . . . Randy Bambard giving advice to a friend . . . Jack Firkins leaving for a new job . . . Sidney Smith, Reginald Astrobes, John Roach, Arthur Nation, and Patricia Raskin being visited in hospital by friends.

With a Blast

Museum Started

A small blast of explosives Thursday ripped a piece of land rich in B.C. history.

Premier Bennett pushed a plunger on a flag-decorated platform to mark the start of construction of the new $7,000,000 provincial museum at Government and Belleville.

But those spectators who stood well back could see a hard-hatted construction worker—hidden from platform and other invited guests—who pushed the real plunger at the same time.

About 200 turned out for the ceremony held in bright sunshine.

Mr. Bennett said through the new museum generations of British Columbians to come can display their appreciation to the pioneers who built this province.

"We have every reason to admire and respect those who have gone before," the premier said. "This can be achieved by studying the increasingly rich background which we possess."

He said the museum would display what would probably be the finest collection of Indian artifacts anywhere.

All facets of human and natural history in the province would be covered in the new complex of archives, two-storey exhibition hall, and seven-storey curatorial building. It is located on what was the government employees' parking lot.

David Groos, Liberal MP for Victoria, said the $2,500,000 federal contribution to the 1967 centennial project was a "joint birthday present to B.C. from the other nine sister provinces."

B.C. was making similar contributions in other provinces making it "an exchange of gifts within the family," he said.

Lieutenant-Governor George Pearkes said few parts of North America have more history and flora and fauna to put on display than this favored province. A museum therefore makes a most worthwhile centennial project, he said.

* * *

Fezville By The Sea

Victoria will be Fezville-by-the-Sea Friday as 3,000 Shriners and their wives swarm into town for the annual three-day Spring Shrine Ceremonial.

* * *

First droves of fez-topped fun-makers registered last evening from all B.C., the Yukon, Washington, Oregon and Idaho.

The colorful units will stage a gigantic pageant at 8 p.m. today in Memorial Arena and Victoria is invited.

A street parade including motorized and Oriental units is scheduled for 12:30 p.m. Saturday.

* * *

The parade, beginning at the Legislative Buildings, will take the following route: Belleville, Government, Humboldt, Douglas, Fort, Blanshard, Yates, Douglas, Caledonia and end at Memorial Arena.

Firing Scheduled

The 15th Field Regiment, RCA militia, will hold a seaward firing practice at 10 a.m. and 4:30 p.m. at Albert Head Camp.

Investigator Leaves

Shelter Dispute Now Up to Rome

Rev. Andrew Keber, the Roman Catholic Church investigator, left Victoria Thursday night, temporarily ending the Good Shepherd Animal Shelter controversy.

Now it will be up to Rome's Sacred Congregation to settle the dispute between the church and Mother Cecilia Mary and her five sisters who run the Metchosin shelter.

Father Keber will spend the next few days at his Mission City home preparing a final report on the dispute for the congregation.

It is not known when the congregation will make a decision but Bishop Remi De Roo believes it could be within "a relatively short time."

The six sisters have defied Father Keber's order to close the 24-acre animal hostel by last Tuesday and have announced they will continue to operate the shelter regardless what happens.

There are several alternatives open to the congregation in settling the dispute, but Bishop De Roo said Thursday excommunication of the six sisters is "not necessarily a conclusion."

Certificate Needed For Registration

Registration of kindergarten pupils will be held next Monday to Friday from 3 to 4 p.m. at many elementary schools in Greater Victoria.

For registration, children must be five years old by Dec. 31. Parents must show birth certificate or other proof of age.

Link with Parkland

All Set—But Where's Road?

A slight problem faces contractor Ian Fraser before he bulldozes a road through to Island View Beach—where is the road allowance?

An elderly lady offered Mr. Fraser $50 to bulldoze a path along an undeveloped roadway leading onto the newly-acquired government parkland at Island View Beach. He will do some of the work without charge.

According to maps of the area there is a 66-foot road allowance, Hamathko Road, leading from Island View Beach Road to part of the Montford estate purchased last June as a potential park for Greater Victoria.

"I'll go down and push the roadway out," Mr. Fraser said. "But first I have to know where it is. There is private property on either side of it, and unless it is surveyed I can't do a thing."

He said Central Saanich municipal offices could not tell him the exact location of the road.

"If it ever has been surveyed, it was so long ago no one seems to remember it," Mr. Fraser said.

R. H. Ahrens, chief planner for the provincial parks department said full development of the site will probably await the establishment of a regional parks authority.

Municipal Parley Today

The joint council of North Saanich ratepayers, chaired by Dr. Arthur B. Nash, will meet with Municipal Affairs Minister Campbell at 1:30 today to discuss incorporation of North Saanich into a district municipality.

After meeting with the minister the joint council will call a public meeting to inform the ratepayers of the best way to effect incorporation.

Swamp Offer Rejected By Owner

Saanich council's $15,000 offer for the 97-acre Elliot lowlands has been flatly rejected.

Victoria lawyer E. A. Pepham, representing property owner J. D. Burge of Fort St. John, said he had turned down the offer made by Saanich lands commissioner Jack Lindsay.

"The offer is not acceptable," Mr. Pepham said, and later indicated it "was unrealistic."

The natural floral preserve was offered to council for $50,000.

Reeve Hugh Curtis said Thursday it would be up to council to decide the next step.

For Affluent Society

Bikinis Help Stem Tide Of Obesity

Bikini bathing suits and tight pants may be helping to stem the tide of obesity and physical deterioration caused by the affluent society, an Edmonton professor said Thursday in Victoria.

Dr. M. L. Van Vliet, dean of the University of Alberta faculty of physical education, made the statement in an interview during the British Columbia Recreation and Sports Conference at the Empress Hotel.

He had earlier delivered an address to the 300 delegates describing a recent tour of European recreational facilities.

NOT ALL BAD

"With a history of affluence goes a certain amount of dissipation. In North America we can afford to do things to excess. It is tougher in an affluent society to make people realize that happiness and longevity are related to how you feel — how fit you are," he said later.

But the future is not all debauched obesity.

"Sophisicated people are beginning to look for fitness. Vogue magazine recently ran articles on "the beautiful people,'" said Dr. Van Vliet.

FITNESS, HEALTH

"Some of it may be vanity. They want to look good in their tight pants and bikinis. But they are concerned with obesity and are aware that only with fitness and health can they really enjoy life."

The professor said his European tour indicated many countries, particularly Scandinavia, are ahead of North America in supplying adult recreation facilities.

He said these countries provide state-supported public recreation centres staffed, even in small communities, by professionals including recreation directors, a doctor and a physiotherapist.

Drive-In Theatre Hits Snag

A proposed drive-in movie theatre for Saanich has already hit a snag — Reeve Hugh Curtis.

The reeve turned thumbs down on a bid by Famous Players Canadian Corp. to open a drive-in on the edge of Mount Douglas Park.

The firm has applied to rezone a 13-acre triangle of property near Cedar Hill Road and Shelbourne Street.

But Reeve Curtis Thursday suggested the location is unsatisfactory and said he had indicated this to company officials earlier.

He said a drive-in "is not compatible with adjacent and future uses in that area" and predicted there would be considerable opposition to the proposal from neighbor ratepayers.

Three Hurt In Crash

Three persons were injured Thursday in a two-car collision on Burnside near the Trans-Canada Highway.

Taken to St. Joseph's Hospital were Robert Laing, 52, of 4215 Springridge Crescent and Mr. and Mrs. Walter Weeks, of 79 Crease.

Driver of the other car, Harold Hamilton, 30, of 2680 Cadboro Bay, was uninjured.

Warning: Psychiatric Police State!

* * * * * * * * *

Couch Has Been Oversold, Says City Doctor

A Victoria psychiatrist claims misdirected enthusiasm for mental health could lead to a "psychiatric police state."

Psychiatry has been oversold," said Dr. W. G. Wallis, who divides his time between office psychotherapy and general psychiatry at Royal Jubilee Hospital.

* * *

Dr. Wallis warned of the dangers of expansion of community therapy:

"This could mean a mental health clinic on every street corner, and that is catering to the pressure to conformity."

He said development of a psychiatric police state "is happening more than most people realize."

Dr. Wallis claimed whenever there is trouble, a display of emotion, a refusal to conform, the answer is increasingly "call a psychiatrist."

* * *

"This is a very large social problem," he said. "But I think the psychiatrist should confine himself to treating patients, not to making people conform."

Dr. Wallis said psychiatric patients should be treated like ordinary patients with physical ailments.

This means through family doctors and relevant specialists, not through wholesale expansion of mental health clinic facilities.

* * *

"The family doctor and specialist method is the best means of treating the patient with emotional disturbance."

He said when community clinics are set up to treat these patients it runs against the theory that "the patient with a predominantly psychiatric illness should be treated in exactly the same way as the patient with predominantly physical illness."

Dr. Wallis said some groups of general patients are treated in special clinics: Rehabilitation, tuberculosis, epilepsy, for example.

He said there are also some types of psychiatric patients who need clinic care.

"I refer to the majority of alcoholics, drug addicts, psychopaths, and indeed criminals."

* * *

He felt the dividing line should be motivation.

"The great majority of patients I see are motivated for treatment, and can be treated in exactly the same way as those with predominately physical illness.

"However those who lack motivation require special treatment centres, and I feel that is what any expansion of government mental health clinics should be aimed at."

* * *

What about cost of dealing with a private psychiatrist?

Dr. Wallis said the mental health patient should not be discriminated against by prepaid medical plans.

"The sad truth is that at the present time the patient with the psychiatric illness is treated as a second-class citizen.

"On the one hand he may obtain free care through a clinic, but if he is treated by his own physician and related specialist, he is discriminated against by his prepaid medical plan.

"In British Columbia the prepaid medical plans offer 15 psychotherapeutic interviews per lifetime."

* * *

He said the facts do not back up apparent fears by insurance companies that patients will obtain four or five years of psychoanalysis for his insurance.

Wives of delegates and women delegates to the British Columbia Recreation and Sports Conference in Victoria this week, gathered outside Government House yesterday before going in to tea as guests of Lieutenant-Governor and Mrs. Pearkes. Pictured, from left, are Mrs. J. Mac Kinnon of Kelowna, whose husband is recreation consultant for the Okanagan; Mrs. G. Gynn, Victoria, whose husband is recreation consultant for Vancouver Island; Mrs. N. L. Craig, Victoria, representing the B.C. Table Tennis Association, and Mrs. W. West, whose husband will be a panel speaker at the Saturday morning session.

Pictured in front of the Mrs. C. H. Banks garden at Government House are, from left, Mrs. William Saxton of Ucluelet, vice-president of the B.C. Recreation Association advisory council; Mrs. T. Ruben of Abbotsford, whose husband is consultant with the community programs branch of the department of education, which is a sponsor of the conference; Mrs. Jessie Hall, who is on the recreation commission at Mission City; Mrs. Frank Noel, vice-president of the Mission district recreation commission, and Mrs. Jeffrey Todd, secretary of the Peachland recreation commission.—(Kinsman Photos)

Quiet Wedding

In the presence of their immediate families, Lorraine Gail Wagner Caywood and Mr. Gordon Sinclair were married last Saturday in St. Aidan's Church by the Rev. A. G. MacLeod.

The bride, daughter of Mrs. Caywood of Nanaimo and the late Mr. Philip Caywood, was given in marriage by her brother, Mr. Ray Caywood of Vancouver.

A white lace sheath dress and pillbox of lace and net was worn by the bride who carried red roses.

Mrs. Ken Ladds of Port Moody was her sister's attendant and she wore a navy blue dress with white hat and corsage of gardenias.

Mr. Norman Woodcock stood with the groom.

A family dinner was held at the Olde England Inn after the ceremony.

PERSONAL MENTION

By Dorothy Wrotnowski

Travel often brings with it some amusing incidents. Most are purely accidental and very rarely happen before the traveller gets on his or her way.

Not so with **Mrs. Hubert Weaver** who is here with her son and daughter-in-law, **Dr. John Weaver of Pacific Naval Laboratory and Mrs. Weaver.**

Mrs. Weaver, who lives in Bristol, had been thinking about her trip to Canada for a long time. As the time for her departure grew near she got more and more excited about seeing her grandsons, **Andrew and Anthony**—the latter for the first time.

She was packed and ready to go weeks before the actual time. Everything was in order—everything in place at home, tickets, etc., all in the bag.

You can imagine her chagrin at the London airport when she showed her tickets for her baording pass when the attendant said "Madam, your passport has expired."

Three hours and $21 in taxis later, Mrs. Weaver was on another plane with passport up to date.

Actually she didn't lose anything but the three-hour strain and the $21 as the plane she was on caught up with the earlier one at Saskatoon.

And it didn't spoil the joy of seeing her family again at all.

Family Occasion

Capt. and Mrs. T. B. T. Hewett out at Ten Mile Point are very excited about an event coming up this Sunday. It will be the christening of their first great-grandchild, three-week-old **Glenda Ray,** daughter of **Mr. and Mrs. Barry Roach** of Duncan.

The **Roachs** will come down from Duncan on Saturday and after the Sunday christening in St. Peter's Church there will be a tea at the home of **Mrs. Roach's parents, Mr. and Mrs. F. V. Hinch.**

Mr. Frank Hinch, the baby's great-grandfather, has come from Toronto for this important family event.

Important Event

Another christening and an equally important family event will also be held this Sunday in the chapel at HMCS Naden.

The four-month-old daughter of **Lieut. Cmdr. William A. Creighton, RCNR** and **Mrs. Creighton, Eleanor Allison Duckworth** will be the principal.

This little girl is a great, great granddaughter of the late Mr. and Mrs. W. P. Jaynes, one of the first settlers in the Cowichan Valley.

Grandparents of the baby, **Brig. and Mrs. A. J. Creighton** of Vancouver and **Mr. and Mrs. William A. King** of Duncan will be here for the christening and the reception to follow in Naden wardroom.

Also coming from Duncan will be **Mr. and Mrs. Fred Price, Miss Jayne Price, Mr. and Mrs. Hamish Mutter, Miss Joyce Gooding and Mr. Van T. Schindler.**

First Trip to Canada

Felicity Grant went to Vancouver this week to meet her parents, **Mr. and Mrs. James R. Grant of Weston-super-Mare, Somerset, England.**

The Grants flew here on their first trip to Canada and are staying with **Mr. and Mrs. Peter Grant** out on Blenkinsop Road.

Although the visitors will be shown places of interest on the island it is their daughter's marriage on May 21 to **Mr. John Graham Rogers,** only son of **Canon and Mrs. Jack Rogers** that will be the outstanding event of their stay.

Plans Tea In Sidney

The year-old Women's Auxiliary to Rest Haven Hospital in Sidney will hold a tea and open house at the hospital on Wednesday, May 12, from 2 to 5 p.m. The affair will be opened by Mrs. George R. Pearkes.

Although the hospital is run by the Seventh-Day Adventists, the auxiliary is non-denominational. Its purpose is to provide extra comforts for the patients.

During its year of operation, the auxiliary has installed a gift shop and library, with a trolly being taken around the wards twice a week. Members are on duty each afternoon and evening. They also do the necessary sewing and mending of hospital linen.

Bunny bags have been made, dressing gowns supplied and more are on order. A Hoyer lift and wax bath have also been bought. The group plans to donate other equipment when needed. Proceeds from the tea will be used for this work.

The tea's co-conveners are Mrs. A. A. Cormack and Mrs. H. R. Evans. Other conveners are: Tea, Mrs. A. B. Cross; home cooking, Mrs. S. E. Clark; gift table, Mrs. J. P. Ellis; guides for the tour, Mrs. T. J. Bradley and Mrs. C. Turner.

ST. JOSEPH'S LA

Ladies Auxiliary to St. Joseph's Hospital will meet Tuesday May 11 at 2 p.m. at the hospital, to discuss plans for a garden party to be held in June.

Linen Shower and Donation Tea Realizes Over $400 for 'Home'

The warm sunny afternoon and the geniune interest of Victorians combined to make the annual linen shower and donation tea at the B.C. Protestant Orphans' Home yesterday an outstanding success.

Close to 150 guests enjoyed the friendly, informal atmosphere of the affair put on by the Ladies' Committe to the Home. Following tea the children entertained their guests with a musical program, under the direction of Rev. Cecil Barner who trained them in singing.

Mrs. O. Wiseman, assistant matron, accompanied on the piano.

An attractive arrangement of tulips in pale and deep pinks to dark red, was on the piano in the tea room while another arrangement of yellow and orange tulips graced one of the window-sills.

A large standard of lilacs and narcissus centered the table at the door where the guests were welcomed by Mrs. Norris Harwood, president; Mrs. Walter Holder, past president and Mrs. A. M. Ludgate, matron.

Mrs. S. J. D. Clack was in charge of receiving cash donations at the door. Over $400 was realized through donations and tea tickets.

Mrs. J. Collins and Mrs. Albert Adams received linen donations which included a large and attractive variety of hand and bath towels, sheets and pillow cases, and tea towels.

Tea convener was Mrs. Frank Lesley, and pourers were Mrs. M. H. French and Miss Doris Hassall.

Assisting with serving were Mrs. J. King, Mrs. U. Bergstrom, Mrs. F. Shandley, Mrs. Fred McGimpsey, Mrs. Anthony Wiszniewski, Mrs. George Murdoch, Mrs. C. J. McLeod, Mrs. J. Bannister, and Mrs. P. Mackareth.

IODE Meet May 29

IODE members from all parts of Canada will gather in Winnipeg, May 29, for the four-day annual meeting of the National Chapter of Canada. Fort Garry Hotel will be the scene of the 65th meeting which will include a church service, business meetings and election of national officers.

Clubs

ALLIANCE FRANCAISE

The Alliance Francaise will meet May 10 at 3 p.m. at the Art Gallery, Moss Street, for its annual meeting.

* * *

SPRING TEA

All Saints WA are holding its annual spring tea in the parish hall, Stewart Avenue, View Royal, Friday May 14 from 2 to 4 p.m. Home cooking, handmade articles and garden plants will be sold during the afternoon.

For Free Market Evaluation of Your Home
CONSULT ERIC A. MACFADYEN
SALES MANAGER
P.R. BROWN & SONS, LIMITED
EV 5-3435 24 HOUR TELEPHONE SERVICE

FOR MOTHER ON HER DAY
ONLY THE BEST AT
THE Nut House
718 YATES STREET EV 4-6742
FAMOUS DEBRETT CHOCOLATES
1-lb. Boxes $1.95 Fancy Foil Boxes $2.75
Novelty Hat Boxes, $2.25 and $3.50
Thin Mint Wafer Boxes, $1.95
GIFT NUT BOXES AND GREETING CARDS
Open daily 9 to 6 p.m.—Friday 9 to 9 p.m.

IT'S FROM BIRKS FOR MOTHER'S DAY

CROWN STAFFORDSHIRE
Cake Plate and Matching Knife
Fine English bone china with delicate pastel florals . . . to pay tribute to Mother, the gracious hostess. Available in "England's Bouquet" (illustrated) and "Lyric" (pink or blue band). Complete $10.00

SALAD BOWL and SERVERS
For spring salads, Canadian birch salad bowl and servers, finished in the warm, provincial manner $9.95

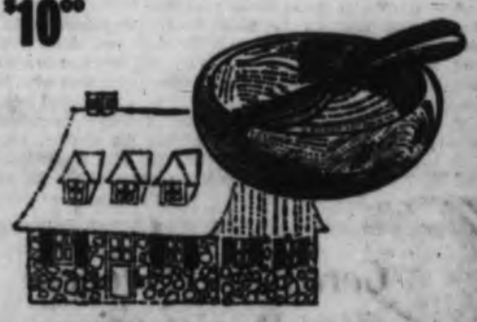

HAND-CUT LEAD CRYSTAL SALT and PEPPERS
A practical gift—attractive salt and pepper set, ideal for Mother's Day or a hostess gift. The simple, sturdy shapes of hand-cut lead crystal, crowned with sterling and mother-of-pearl tops, will blend with any setting. Set of four (with case) $6.00

Exclusive to Birks
Boxed Vellum Notepaper and Envelopes
80 Sheets, 56 Envelopes. SPECIALLY PRICED $1.00

706-708 Yates St.
EV 2-4241
Open Tonight till 9
BIRKS

It's Our First BIRTHDAY
To Celebrate This Event
Spring Coats
Spring Wool Dresses
See Our Strolling FASHION SHOW
From 2 to 4 p.m. Saturday
⅓ to ½ Off Friday and Saturday Only
Look for Other Specials Throughout the Store
Madam and EVE Shop
Trounce Alley, Victoria, B.C.
383-7177
Div. of W. & J. Wilson

COLONY HOME SALES
EXCLUSIVE HOME SALES FROM A WOMAN'S POINT OF VIEW

direct imports From Denmark Norway—Sweden Finland

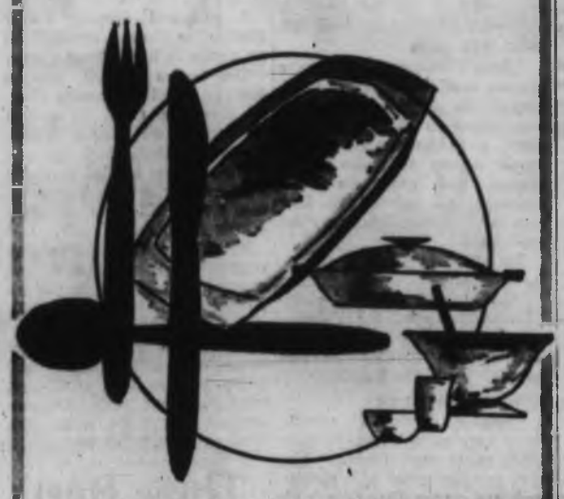

See our fine selection of Stainless Steelware Holloware and Cutlery in modern designs at the best prices. So attractive and useful as gifts and for yourself.
c. e. sorvin Ltd.
"Your Scandinavian Furniture Centre"
2500 Douglas Street (corner of Bay Street) 386-2612
FREE CUSTOMER PARKING
Open Thursday and Friday 'til 9 p.m.

A Mother's Day tea will be held on Saturday, May 8, from 2 to 4 p.m. at the Salvation Army Citadel under the auspices of the Mothers' Auxiliary to the Army Guides and Brownies. There will also be a home cooking table. Proceeds will go towards sending Guides and Brownies to summer camp. Busy making toy Guides and Brownies to be placed around a maypole as table decorations are, from left, Janice Bielby, Pamela Burgess, Capt. Mrs. Don McMillan, Mrs. Helen Parker, Joan Parker and Kathleen Spooner.

ANN LANDERS

Dear Ann Landers: I'm a nice looking, middle-aged woman who is slightly overweight. I love good food and I am not going to starve to death to squeeze into a size 14. I see no point in trying to be a carbon copy of those emaciated, consumptive women who call themselves models.

A friend of mine is as skinny as a rat. She passes up desserts and never touches candy, ice cream or sodas. (She says she doesn't care for them.) How can anyone not care for hot fudge sauce, whipped cream cake and lemon meringue pie?

Is it possible that she just says she doesn't like these things and that she is really dying inside? I say she is. What do you say? The whole club wants to know. —PLEASINGLY PLUMP.

Dear Plump: I hope I don't ruin your day, Doll, but it is entirely possible that the skinny rat has no interest in pies, cakes, fudge sauce and other calorie-laden foods.

Some people have a perpetual sweet tooth. Others just don't crave rich foods and can live very nicely without them.

(P.S. I enjoy desserts, candy, fudge sauce and the works—and I've been a size 10 for 27 years. So now you can hate both of us.)

* * *

Dear Ann Landers: I am in my middle twenties and the mother of three children. Their father was killed in the service last year.

Several months ago I fell in love with a musician who works odd jobs part-time and is now unemployed. Virgil is divorced and his ex-wife has remarried. She has their two children.

I invited Virgil to move in because he was over here all the time anyway. Besides, it was too hard on me to drive him to his rooming house every night, sometimes as late as 4 o'clock in the morning.

When my relatives and friends asked when we got married I was ashamed to tell them the truth so I made up a date. Virgil has not mentioned marriage but I think he would marry me if I asked him to. To be honest I don't want to get married because I would lose the government cheque that I've gotten ever since my husband was killed. Please give me some practical advice. —DILLY.

Dear Dilly: Any man who would move in and allow a widow and her children to support him can't be much. Give this parasite the heave-ho and find yourself a decent man who wants to be a husband and father.

* * *

Dear Ann Landers: I know you aren't a doctor, but can you tell me (and millions of other women) what to do about feet that hurt all the time?

I am a receptionist and must look well from 9 to 5. My legs are a bit on the heavy side and high heels are a must for me.

I tried attractive flats to see if my feet felt better and ended up with terrible pains in my calves. Now I am back on high heels and my feet are killing me.

Are aching feet part of a woman's lot? If you say so I'll accept it and shut up. —BARKING DOGS.

Dear Dogs: You can do two things to quiet those barking dogs.

(1) Massage your feet with cream (any kind) every night before going to bed.

(2) Buy larger shoes even if it means going up a whole size. Some women don't realize that their feet get larger as time marches on. They continue to ask for the same size instead of a shoe that fits properly.

Clubs

ESQUIMALT IODE

Esquimalt Chapter IODE will meet at the home of Miss A. Ferguson, 1191 Munro, Monday, May 10, at 1:30 p.m.

* * *

ASSEMBLY NO. 5

Canadian Daughters' League, Assembly No. 5, will meet in the Elks Hall, Cormorant Street, Monday, May 10, at 8 p.m.

Happiness is enjoying Mother's Day and getting a Buloval

OR

LASTING JEWELRY GIFTS

- Cultured Pearls
- Alaska Black Diamonds
- Oriental Jade
- Watches
- Watch Bracelets
- Rings
- Lighters
- Compacts
- Cigarette Cases
- Pen and Pencil Sets
- Clocks
- Silverware
- China
- Crystal
- Copper
- Jewel Cases

Fabulous array of Fashion Jewelry
PINS, NECKLETS, EARRINGS, BRACELETS
From $1.00

OPEN TONIGHT TILL 9

FREE GIFT WRAPPING

1317 DOUGLAS ST.

ROSE'S LTD JEWELERS

Mary Stevenson Reminds You

That it is Traditional To Give Stevenson's Delicious Homade

CHOCOLATES

on

MOTHER'S DAY

SUNDAY
(This Year Sun., May 9)

"Every bite a tasty delight"

Fresh made on the premises where we make good candy taste even better.

Boxes $1.65 to $9.95

Corsage Boxes $3.10 to $9.50

STEVENSON'S

Over 52 Years at the Same Location
725 Yates Street

Open Daily 'Til 9 p.m.

fashion right for Mother's Day

HANDBAGS

Give Mother a Handsome Handbag the Perfect Gift!

Choose a handbag from our marvellous selection . . . traditionally popular Mother's Day gift.

In our handbag collection you will find all the latest fashions and colors; her favorite is sure to be among them.

Priced from.... $5.00 up

We believe in personal service

OPEN FRIDAYS TILL 9 P.M.

McMARTIN'S

1605 DOUGLAS EV 4-6613

Centennial Square

Gibson's

STARTS FRIDAY

FINAL CLEARANCE

of Quality

COATS

Save up to 1/2 Off

Reg. 39.95 to $149.95

SALE PRICED $22.85 to $88.85

Our Entire Stock of RAINWEAR Too!

SPECIALLY PRICED NOW

1/3 Off

Reg. $19.95 to $35

SALE $12.88 to $23.88

SALE of SUITS

Imported Knits and Fine Wool Worsteds

Reg. $49.95 to $135

SALE PRICED $24.85 to $89.85

- SHOP EARLY FRIDAY FOR BEST SELECTION
- CONVENIENT BUDGET TERMS CAN BE ARRANGED

Gibson's

708 VIEW Thru to 1211 Douglas

Feted at 'Open House'

Mr. and Mrs. Diamond Mark Golden Wedding Anniversary

—(J. T. Jones)

Mr. and Mrs. F. G. Diamond wed 50 years

Thursday was a special day for Mr. and Mrs. F. G. Diamond, 1540 Bank Street. It was their golden wedding anniversary and they were entertained by their family and many friends at "open house" during the afternoon and evening.

A wedding cake, decorated in gold and white and topped with the number 50 in gold, centered the refreshment table. Another cake, made by Mrs. J. T. Jones in the shape of the number 50 and decorated in yellow and white, was also on the table. Yellow and white chrysanthemums and tulips completed the decorations.

As a memento of the occasion the couple received a guest book featuring cartoons in gold, done by their son Mr. Gordon Diamond of Victoria. Each cartoon represented some incident in their 50 years of marriage.

Mr. and Mrs. Diamond were married May, 6, 1915, in St. Mary's Anglican Church, Oak Bay. Mr. Diamond was born 80 years ago in the North West Territories, first coming to Victoria as a young man. His wife, the former Ruth McLean, was born 68 years ago in Buffalo, N.Y.

The Diamonds lived in Victoria for a short time before moving to Grandview Bench in the Okanagan where they homesteaded until 1930 at which time they returned to the city. Mr. Diamond worked for former Spencer's Department Store and later T. Eaton Company until his retirement 15 years ago. He then acted as a commissionaire at Royal Roads for a number of years.

The couple has two other sons, Mr. Donald Diamond, Vancouver, and Mr. Robert Diamond, Victoria, and one daughter, Miss Ruth Diamond, living at home. They have six grandchildren.

Out-of-town guests at the party included the honored couple's son and daughter-in-law and family from Vancouver and Mr. and Mrs. Hugh McLean, Olympia, Wash.

Clubs

ST. DAVID'S

The Women's Guild of St. David's Church By The Sea will meet Tuesday at 2:30 p.m. at the home of Mrs. J. M. B. Nicoll, 5299 Parker Avenue.

* * *

ST. JOHN'S WA

St. John's Afternoon Branch of the Woman's Auxiliary will meet Tuesday May 11 at 2 p.m. in the lower hall. Mrs. F. A. Goodwin, diocesan president, will be speaker.

SWAP
ANYTHING
Trade, Boats, Cars, TV's, Furniture, Freezers, Anything!
TELMAC
NO MONEY DOWN

Planning a Wedding?
RENT
TUXEDOS
from Price & Smith
Be correctly dressed in formal clothes, perfectly fitted to you. Tuxedo or White Dinner Jacket and cummerbund, $10; shirt, tie, studs and links, $2.
Price & Smith
LTD.
652 YATES STREET
25 Paces from Douglas
384-4721

NEWSPAPER ADVERTISING STIMULATES BUYING

Couple Wed in Moncton Feted Here at Parties

Of interest in Victoria is the recent marriage in Moncton, N.B., of Miss Gloria Elaine Marlowe, daughter of Mr. and Mrs. Omer Marlowe of that city, to Mr. W. Daniel Walker, son of Mr. and Mrs. William Walker of 3906 Blenkinsop Road, Victoria.

After a honeymoon trip across the continent, the newlyweds arrived on Vancouver Island to make their home.

The new Mrs. Walker was honored at a kitchen shower given by Mrs. John Barton at her home on Cedar Hill Road. Corsages of carnations were presented to the guest of honor and her mother-in-law, Mrs. Walker.

* * *

Spring flowers and candles centred the refreshment table. Serving were the Misses Helma Stuebner, Gina Mayes and Gwen Walker.

Guests included Mrs. H. R. Marvin, Mrs. C. Unwin, Mrs. B. Manson, Mrs. D. Hurst, Mrs. D. C. Wilkinson, Mrs W. C. N. Smith, Mrs. E. F. W. Cox, Mrs. P. Wilkinson, Mrs. R. J. McRae and Miss Dorothy Williams.

Mr. and Mrs. Walker entertained at an afternoon and evening reception for their son and his bride. The affair was held at their home on Blenkinsop Road.

From out of town were Mrs. Wesley Peters and Mrs. S. Kirkwood of Union Bay, Mr. and Mrs. J. A. Walker of Sproat Lake, Mr. and Mrs. Jesse Ross, Miss Shirley Ross and Mr. Blaine Kitchener of Royston and Mr. and Mrs. Stanley Cooke, Mr. and Mrs. Ken Kerrone, Mr. and Mrs. W. Carter and Mr. Greg Lonsdale, all of Duncan.

FINE QUALITY
Diamonds
To Become a Cherished Possession Throughout a Lifetime!
Choose these flawless gems for your spring engagement . . . and enduring symbol of love, destined to become a family heirloom!

Let us show you our large selection of Diamond Engagement Rings priced from $50 to $2000
Matching Wedding Rings Priced from $25
Ask to see our very large selection of diamond jewellery, appropriate gift for outstanding occasions. Choose from pendants, earrings, bracelets, rings, brooches, watch bracelets, men's jewellery.
Convenient Terms
As Low as $5.00 per Month
OPEN FRIDAY TILL 9 P.M.
F. W. Francis Ltd.
JEWELLERS
Kitty-Corner from the Bay
1634 DOUGLAS STREET PHONE EV 4-7611

do you drive a Sunbeam or a Hillman?
SALES AND FULL SERVICE FACILITIES IN VICTORIA FOR ROOTES CARS continues uninterrupted at
JAMESON MOTORS LTD.
740 BROUGHTON STREET
VICTORIA, B.C.
PHONE EV 4-1161
Watch for an important policy announcement to be made Shortly by the Management

SWEET 16's ENTIRE STOCK OF SPRING COATS REDUCED TO CLEAR!
$22 AND $29

Your choice of ANY COAT . . . ANY FABRIC
- Pastel tweeds
- Rave-winning knits
- Mohair boucles
- Quality crepes
- Basket and novelty weaves
- Herringbones
- Cornels

Your choice of ANY COAT . . . ANY STYLE
Pick your lively one from the most [illegible] A-lines, and easy straight line . . . both with fashion detail that typify Sweet 16's great new look of life.

Your choice of ANY COAT . . . ANY COLOR
Fresh fashion shades of soft pink, blue mist, honey beige, the whitest white, sun-kissed yellow, navy, black, coral, and many more.

Your choice of ANY COAT . . . ANY SIZE
Sweet 16 gives you a complete size range to choose from including petites.

Hurry to the Sweet 16 Fashion Store nearest you for the most incredible coat value of the year. THE CREDIT'S ALL YOURS.
Charge It!
NO DOWN PAYMENT MONTHS TO PAY
SWEET 16
FASHION STORES
727 Yates Street

Help for Diabetics

Swaying grass skirts and exotic Hawaiian foods are part of the Canadian Diabetic Association benefit luau at the Crystal Garden May 21.

Guests pick up the food smorgasbord-style, and sit by the edge of the pool.

The dancing girls will perform on floats in the middle of the pool.

A fashion show will display beachwear, and a dance will follow the dinner and entertainment.

Tickets cost $14 a couple, the money to go to the CDA.

SWAP
ANYTHING
Trade, Boats, Guns, TV's, Furniture, Freezers, Anything!
TELMAC
NO MONEY DOWN

Old Horse Trough Was Built to Last

Remnant of Yesteryear Now Out of Place

By IAN SMITH

The interesting thing about history is the remnants it leaves behind.

On West Saanich Road, in the 4600 block by Colquitz Creek, is such a remnant—an old horse watering trough that stands neglected beside the asphalt as the cars whiz past.

It still holds water, but horses seldom drink there any more.

—(Bud Kinsman)

Bev Rycroft looks over a bit of history

It is perhaps six feet long, solid concrete, with the enigmatic inscription "bridgend" engraved upon it.

It was obviously built to last, and last it has, through the age of horses into the age of rockets.

Mrs. W. J. Quick, 4512 Wilkinson, a longtime resident of the area, recalls its origin.

★ ★ ★

"It was when they built the cement bridge over Colquitz Creek," she says. "There had been a wooden bridge, with a pathway down to the creek so that people could water their horses on the way to town.

"But then in the early 1850s the bridge washed out, and they put in the cement bridge and did away with the path down to the creek.

"So they put in the cement trough. It had a little tap, with a dish that dogs could use for a drink."

★ ★ ★

There was a companion trough near the location of the present bus stop at Royal Oak, but it was given to her son, B. F. Quick of 4497 Wilkinson, when the road was redesigned. He still uses it to water his cattle.

"It must weigh a couple of tons," he says. "They really built their troughs to last in those days."

A trough used to rest at Oak Bay junction, but it fell to progress some years ago.

Punishment For Cussing

SPRINGFIELD, Ill. (UPI) —A bill authorizing corporal punishment of pupils sailed through the Illinois House by a 154-8 vote.

"If the kid wises off and cusses the teacher, then the teacher should have the right to whale the hell out of him," observed Rep. Don Moore.

READY-TO-HANG DRAPES
Take them home now at big savings
MacDonald's
752 Fort St.

This Week at Gordon Ellis

GOR-RAY
"Skirts One Better"

Received this week from the world's most famous skirt manufacturer, a large shipment of the famous Gor-Ray skirts.

Beautifully tailored, in a wide range of British all wool fabrics, they are a perennial favourite of discerning women everywhere.

With their graceful styling, easy fitting, and long wearing qualities these skirts form a valued addition to any wardrobe.

Prices range from $17.95 to $21.50.

GORDON ELLIS LTD.
FORT STREET, between Douglas and Broad
Budget Terms Available
FREE PARKING in the Civic Parkade
OPEN FRIDAYS TILL 9 P.M.

Not Whole Valley

Okanagan Frost Hurt Individuals

KELOWNA (CP)—The heavy frost which hit the Okanagan Valley last December will likely hurt some individual farmers but experts say the over-all economic picture for the valley is not serious.

The fruit crop accounts for about one-fifth of the valley's revenue and no one believes the frost was bad enough to destroy the whole crop.

One cannery, however, announced Wednesday it will close its Kelowna and Summerland plants.

District horticulturist John Smith said Thursday most fruit trees damaged by the frost will recover by next year.

He said there will be no cherry crop this year, some Bartlett and Anjou pear trees will take two or three years to recover, and peach trees in the heavy-producing southern valley areas do not look too bad.

Survivors Remain Joyless

NEW YORK (CP) — A major problem for survivors of Nazi concentration camps is the inability to enjoy anything in their lives, two psychiatrists reported Wednesday.

Dr. Henry Krystal of Wayne State University in Detroit and Dr. William G. Niederland of the State University of New York said some survivors "even considered it outright immoral that they should enjoy themselves when most of their families had been killed."

FRI. SAT.
MOTHER'S DAY SPECIAL
15% OFF
regular prices on every lovely item in the store. From coats and suits to beautiful sweaters, etc. She'll cherish your gift—even more when she finds it bears the Piccadilly label of fine, imported quality.
Shop Leisurely
Satisfaction Guaranteed
Piccadilly
Ladies' Wear Shoppe
1017 Government St.
Open 9 a.m. - 5:30 p.m. including Wednesday
Phone EV 6-7321

Gift Headquarters
FOR FLORAL GIFTS AND PLANTS

BOB PEDERSON

Let us help you make Mother's Day PERFECT . . . with colorful potted plants and cut flowers!

POT PLANTS
MUMS From $1.95 to $3.95
HYDRANGEAS $1.95 to $3.95

Cut Flowers
CARNATIONS—Bunch 89¢
IRIS—Bunch 69¢
GLADS, STOCKS, DAISIES
Make up a beautiful bouquet from these freshly cut, choice quality blooms.

BEDDING PLANTS
Petunias, Hybrid Snaps, Double Petunias, Dwarf Marigolds, Lobelia, 5 varieties Tomatoes, Carnations, Alyssum, Salvia.
39¢ to 60¢ Pkg.
Per Flat $2.25

FLOWERING SHRUBS
OUTDOOR AZALEAS—From $1.95
RHODODENDRONS—Dwarf, for one-of-a-kind seedlings. Beautiful bell-shape blossom from white to pink. From $1.95 to $10.00
LARGE FLOWERING RHODODENDRONS—One-of-a-kind seedlings. Large 3-foot plants $9.75

EVERY 25th CUSTOMER DURING SATURDAY, MAY 8th, SELLING Will Be Given FREE a Lovely Rhododendron!
SUNDAY—EVERY 25th CUSTOMER WILL RECEIVE FREE An Evergreen Azalea

OPEN: 9 a.m. to 6 p.m. daily—till 9 p.m. Fridays—10 a.m. to 6 p.m. Sunday
We Deliver Any Order Over $3.00 Free of Charge

Royal Oak Garden Centre
"FOR EVERY BLOOMIN' THING"
Corner West Saanich Road and Pat Bay Highway Phone GR 9-1116

At sea and ashore!
Lamb's RUMS

NAVY RUM
PALM BREEZE
This advertisement is not published or displayed by the Liquor Control Board or by the Government of British Columbia

WOOLCO DEPARTMENT STORES
Something for Mother to Cherish for Years to Come . . . !
Gifts for Mom!

Costume Jewellery —A beautiful selection of jewellery that Mother would really be thrilled with. All the new Spring colors as well as pearls and whites and a wide selection of Austrian Aurora Borealis sets, all in lovely gift boxes.
MOTHER'S DAY PRICE, from .94 to 15.00
Ask About Woolco's Wonderful Three-Way Credit Plan!
Mother's Day May 9th
Store Hours: Monday to Friday, 10 a.m. to 10 p.m. Saturday, 9 a.m. to 10 p.m.
JUST SAY Charge It
TOWN & COUNTRY SHOPPING PLAZA
DOUGLAS ST. & SAANICH
SATISFACTION GUARANTEED WOOLCO REPLACEMENT OR MONEY REFUNDED

Cut in Bus Service Expected

Cuts in bus service, already experienced on the mainland, can be expected here soon.

This was the word from labor leaders who Thursday presented to the Public Utilities Commission petitions bearing 25,000 names.

However, city hall hasn't heard about any action planned by B.C. Hydro.

USED BY MORE

Mayor R. B. Wilson, who attended a transit conference on the Lower Mainland Wednesday, said that he had no reason to believe that cuts were imminent.

"It is possible that economy cuts may be made on unproductive routes, but I am under the impression that an effort is going to be made to have buses used by more and more people," said the mayor.

The representation to the PUC here was made Thursday morning by Paddy Neale, secretary-treasurer of the Vancouver Labor Council, Coun. Russell Hicks of Burnaby, and John Hayward and Charles Stewart, of the Hydro Authority's Amalgamated Transit Union.

FED UP

People in the Lower Mainland area served by the Hydro's transit service are completely fed up, according to Mr. Neale.

It is to be hoped, he said, that the Hydro authority will heed the wishes of its patrons and adopt as its slogan: "Our aim is to please our customers."

The labor leader hoped that an advertising promotion campaign to encourage transit riding, due to start in a few days, would be a positive turning point in the Hydro attitude.

INTERCESSION HOPED

"I think you can certainly expect service cuts in the Victoria district in the near future," Mr. Neale said. He was waiting to present a large cardboard box, full of signed petitions about the bus service, to PUC chairman Dr. Henry F. Angus.

Why was the PUC, which has no direct supervision of B.C. Hydro Authority, approached? Mr. Neale said it was hoped PUC authorities would intercede on behalf of patrons.

But the PUC said it cannot order B.C. Hydro to stop transit service cuts.

Dr. Angus said the commission can only see that Hydro lives up to a franchise agreements.

He added that higher transit fares approved by the PUC earlier this year didn't attempt to provide Hydro with revenues sufficient to cover the full costs of transit services then being provided.

"The commission would not be on strong grounds," Dr. Angus said, "if it questioned the propriety of a reduction of services for the sake of economy."

Fire Damages Swedish Ship

MONTREAL (CP) — Fire severely damaged the Hispaniola, a 6,193-ton Swedish-flag freighter, in Montreal Harbor early Thursday.

The crew left the vessel and there were no injuries.

Excitement Runs High At Sidney

This year's Miss Sidney contest has more than the usual excitement.

Last November, tall, blonde, 20-year-old Linda Douma, Miss Sidney of 1963, walked onto front pages all across Canada as Miss Canada of 1965.

Since then she has charmed her way across Canada, to Hawaii, to Canadian troops in Cyprus, and now to South America.

With today the day for the Miss Sidney contest, all Sidney is wondering, "can it be done again?"

O.F.C.

One of Canada's 3 Great Whiskies

This advertisement is not published or displayed by the Liquor Control Board or by the Government of British Columbia.

NEWSPAPER ADVERTISING STIMULATES BUYING

COAST TO COAST WOOLCO DEPARTMENT STORES

Ladies' Arnel and Cotton Blouses

Let her be feminine and pretty on Mother's Day! Sleeveless blouse is flatteringly styled with nylon lace front, collar and 6-button back opening. Can be worn in or out . . . perfect harmony for her favourite ensembles. Choose from 4 glowing colours — white, pink, yellow, blue. Sizes 10 to 18. 100% washable.

Woolco Price **3.77**

Luxurious "Pro-Luft" Short-Sleeve Cardigans

Carefree "pro-luft" yarn cardigans with a costly hand-knit look — so adorable for Mom! Glamorously fashioned with all-over bubble stitch design and crochet finish around the neckline and down the front. Machine washable. S.M.L. White, pink, blue, beige, yellow. These are the sweaters she'll live in all summer.

Woolco Price **4.77**

MAKE Mother's DAY MOST REWARDING

Ladies' Negligee Set by "Model"

Lavishly decorated with pretty embroidery and rich satin. Beautifully accented with round open neck and dainty bouffant sleeves. Exquisitely tailored from 65% "Terylene" and 35% combed cotton—noted for its long wear and easy washability. Small, medium, large in fresh pastel colours of pink, blue and maize.

Woolco Price, set **12.44**

100% Nylon Glove and Scarf Set

A pretty set to top off mom's favourite outfit! Stretchy nylon glove is double woven and shirred on one side. Nylon scarf charmingly styled with 1¾" hem in a fancy design. White, beige, pink.

Woolco Price **1.84**

Ladies' Dressy Handbags

Beautifully tailored leather-look plastic handbags in calf, patent or morocco finish. Several handsome styles to choose from; features include zipper compartments, double and single handles. WOOLCO PRICE..... **2.88 to 7.95**

Ladies' Baby Dolls by Famous "Model"

Dreamy Baby Dolls adorned with lace embroidery and ribbon . . . so youthful, so lovely. Elegantly tailored from 65% "Terylene" and 35% combed cotton. You'll welcome the easy-care ways of this magic fabric. Round open neckline and cap sleeves. Small, medium, large in exciting crispy colours of pink, blue and maize.

Woolco Price **3.88**

DELIGHTFUL TREATS

"Smiles 'n' Chuckles" Elite Chocolates

What a wonderful way to say "Happy Mother's Day"! Delicious assorted chocolates. Terrific value! WOOLCO PRICE, 1-lb. 5-oz. box **1.79**

"Moirs" Pot of Gold Assorted Chocolates

An assortment of Fruit Cordials, Nut Meats, Creams, Caramels and crunches in mouth watering variety, all surrounded with delicious Moir's XXX chocolate.

Woolco Prices
1 lb. **1.79**
½ lb. **.93**

Ladies' Cotton Satine or Petit Point Dusters

Blooming with flowers and gay colours—blissful comfort for your favourite girl! Perky styles found in the collection include—flap and sash pockets, round shirt collars, short sleeves, button fronts, some with tie belt. S.M.L. in a wide range of striking colours. Easy to wash and care for!
WOOLCO PRICE ..... **2.88 to 6.88**

Ladies' Cotton Day Dresses

This cheery charmer is prettily sparked with piping around the collar and down the front. Neatly tailored with jewel neckline, slash pockets, self belt and short sleeves. Turquoise, pink, blue in sizes 16½ to 22½. Here is just a sampling, there are many more to choose from.
WOOLCO PRICE **4.95**

Ladies' Coachman Styled Day Dress

Strikingly styled cotton check dress in pink, blue, beige. Short sleeves, self belt, button front, open type shirt collar. A fresh, young look for Mom! So easy to care for, too. Sizes 14 to 20.

WOOLCO PRICE **6.95**

JUST SAY Charge It WOOLCO

Store Hours: Monday to Friday 10 a.m. to 10 p.m. Saturday 9 a.m. to 10 p.m.

JUST SAY Charge It

TOWN & COUNTRY SHOPPING PLAZA
DOUGLAS ST. & SAANICH

SATISFACTION GUARANTEED WOOLCO REPLACEMENT OR MONEY REFUNDED

Four Different Orbits

Rocket Acrobatic

CAPE KENNEDY (UPI) — A Titan-3A rocket, America's star space acrobat, zoomed into four different orbits Thursday in a record-breaking display of manoeuvrability needed for military missions.

The Air Force "switch engine" rocket first shot into a low orbit around earth, switched into an oval path, then zipped into a high circular track and finally fired an unprecedented fourth time and sped into a near-perfect orbit ranging from 1,725 to 2,317 miles above earth.

TWO SATELLITES

The rocket carried two satellites with it and launched at least one of them into a separate orbit before the record fourth orbital firing was tried.

The Titan-3A is linked to the U.S. soldier-in-space program and Thursday's flight boosted air force plans to use a more powerful version to loft a military Manned Orbiting Laboratory in 1968.

RESCUE MISSIONS

The Titan's ability to perform the delicate space acrobatics also added fuel to suggestions that the booster be used for satellite interceptors, space rescue missions and for ferries to service future space stations.

Star performer of the test flight, last and toughest for the Titan-3A, was the booster's steerable third stage. The unit, sometimes called a space switch engine because of its ability to change course, had to start and stop four times in space to perform all its planned manoeuvers.

BONUS PAYLOADS

The two satellites carried by the 124-foot rocket were "bonus" payloads that were hitchhiking a ride into orbit.

One, an 80-pound experimental communications craft, sprang free of the Titan's third stage after the third orbit was reached and used its own rocket to shoot into an elliptical orbit.

Engineers at a ground station at Camp Park, Calif., reported Thursday night that the satellite was working well and had relayed voice commerciations back to earth. The spacecraft is being used to test a new type transmitter, a magnetic orientation device and an antenna switching system for possible use in future military communications satellites.

The other satellite was a 42-inch aluminum ball that apparently was placed in the near circular third orbit that ranged from 1,729 to 7,743 miles high for U.S. radar stations to use to make calibration adjustments.

The Titan blasted into a partly cloudy sky on schedule at 10 a.m. and reached an orbit ranging from 108 to 125 miles high 11 minutes later.

EGG-SHAPED PATH

Then, after circling the globe once, the Martin-built third stage fired a second time to soar into an egg-shaped path reaching 1,754 miles into space and coming within 115 miles of earth.

Two and one-half hours later, the rocket's two 8,000-pound thrust aerojet-built engines fired a third time to place the entire 7,000-pound rocket-payload assembly into the near-circular third orbit.

The switch engine made one and one-half more trips around earth before it tackled the record-breaking fourth firing.

Boy Moonshiner Brags of Quality

WELCH, W.Va. (UPI) — A case of youthful but illegal enterprise was uncovered near here recently.

A 14-year-old boy was arrested and charged with operating a still and selling moonshine.

U.S. commissioner J. Strothers Crockett said the boy bragged: "I built it and I operate it. And I make pretty good stuff," he was quoted as saying.

Two Confessions Forced from Girl

KELOWNA (CP) — A 17-year-old girl said Wednesday she was forced to write two confessions and kiss a Bible before she was shot in the jaw and shoulder.

Beverley Charest said Russell Spears turned his rifle on her seconds after shooting an RCMP constable as he approached Spears' cabin near here to investigate a complaint Beverley was being held against her will.

Bevehley testified Wednesday at an inquest into the death of Constable Neil Bruce.

Constable Bruce died of complications caused by a bullet wound from a shot fired by Russell Spears.

Beverley said she went to Spears' cabin the night of April 9 in the belief that she would work for him as a housekeeper.

She said the next morning he "asked me to write out two confessions, one about not telling what he had done to me and one about the money he gave me. He asked me to kiss the Bible."

Sentence Commuted

Sisters' Killer to Live

OTTAWA (CP)—Commutation to life imprisonment of the death sentence against Lawrence Herman Haase, 26, for the bludgeon and knife slaying of 14-year-old Donna Ring near Enderby, B.C., was announced Thursday by the solicitor-general's office.

Donna and her twin sister, Diana, were walking home from school Oct. 7, 1963, when they were attacked and killed in a wooded area by the Kelowna, B.C., man who was hunting at the time. He used his rifle as a club, and a knife. The incident occurred at Mable Lake Lodge, 23 miles east of Enderby.

APPEALS VAIN

Haase was convicted at Kamloops, B.C., on March 6, 1964, of capital murder in the death of Donna and of non-capital murder in the slaying of Diana. There was evidence that Donna's death came during an attempt at indecent assault.

Appeals to the B.C. court of appeal and the Supreme Court of Canada failed.

The federal cabinet considered the case last Nov. 27, one week before Haase was scheduled to be hanged.

SWAP
ANYTHING
Trade, Boats, Cars, TV's, Furniture, Freezers, Anything!
TELMAC
NO MONEY DOWN

BEDDING PLANTS
GERANIUMS LARGE PLANTS Pink, Red, White ..... **6 for $1.49**
Double Petunias, Snaps, Stocks, Alyssum, Marigold, Lobelia, Shizanthus, Pansies, Dahlia, Carnation, Asters, Cosmos, Nemesia, Portulaca, Phlox, Mesembryanthemum, Salvia, Ageratum, Tomato, Cabbage, Cauliflower, Sprout, Lettuce.
ONLY 39¢ Box 10 boxes $3.50
WE HAVE OTHER PLANT SPECIALS
LARGEST SELECTION PLANTS
AT HARRY'S GROCERY
1817 OAK BAY AVENUE
Open 9 a.m. to 9 p.m. Every Day, Sunday 10:00 to 6:00

COAST TO COAST WOOLCO DEPARTMENT STORES

WOOLCO INTRODUCES THE NEW *Roxboro* BRAND
MEN'S STRIPED DRESS SHIRTS

Ordinarily 3.98! Buy Now and SAVE 1.10!
Hot, sticky days are not far off and here's a wonderful opportunity to stock up on famous summer dress shirts at low, low prices! Perfect answer to our town's hot, muggy days because these lightweight, woven cotton broadcloth shirts are always breeze-cool! "Sanforized" and Canadian-made. Well-tailored for comfort, long-lasting neatness and long wear. Choose fashionable dome tab or popular button-down collars in tapered body. Stays fresh, crisp looking after countless washings. Colours: blue, grey and brown, and black and red striped. Sizes 14½ to 17. These short-sleeve dress shirts are so low priced you can buy 2 or 3! Cool comfort no matter how high the mercury!
WOOLCO PRICE **2.88**
CHOOSE IT THEN CHARGE IT

Right For Any Occasion!
Young Men's Sportcoats
The new important look in sportcoats for this young season are now at Woolco! Action-tailored to look better, fit better, wear better. Choose Flannel or Corduroy. Inexpensive, yet with a look of luxury.
WOOLCO SPECIAL PRICE **24.77**

A. New Velvet Collar is Detachable
Attractively styled in all-wool flannel in striking shades of red, powder, wine, royal and olive. Note the 3-fashion-smart metal button front. Can be worn with or without velvet collar. Puff pocket as an added highlight of smartness. This sport jacket is tailored to hold her attention! Sizes 36 to 42. **24.77**

B. Fashionable "Brompton" Corduroy
With simulated leather piping and slick buttons. Popular 3-button model has contrasting rayon lining as an added dash of distinction. Available in new shades of black, brown, royal and beige. This superior corduroy is 100% cotton and machine washable. Sizes 36 to 42. ..... **24.77**

C. Attractive Shawl Collar
With piped edge. Always handsome, always correct, always comfortable. Plain all-wool flannel in royal, powder, wine, olive and mustard. Richly lined in rayon. Sizes 36 to 42. ..... **24.77**

Men's All-Wool Worsted
DRESS SLACKS
Trend-setting continental and varsity style with the masculine flair and natural comfort modern men like. Superbly tailored from top quality all-wool worsted. Slim styling, elastic side waistband adjustment, belt loops and pleatless. You'll appreciate the exceptional value and fine colour range. Bankers' grey, charcoal, brown, heather mixture, flannel grey, in sizes 29 to 38. WOOLCO PRICE **14.97**

Boys' "Sanforized" Woven Broadcloth Sport Shirts
Short-sleeve sport shirts were never better! Tailored for comfort and styled for good looks! Ideal for any boy who likes a dressy, casual appearance. Exciting selection includes colourful stripes and Madras checks in a wide range of eye-catching colours. Sizes 8 to 18. Fine quality, Canadian made.
WOOLCO PRICE **1.84**

Boys' Hipster Slacks
"Sanforized" sturdy cotton twill slacks are a breeze to launder! Popular campus styling . . . trim tapered fitting with short rise and narrow waistband. 2 slanted front pockets and 2 hip pockets at waistband. Blue, black, beige, in sizes 8 to 18. WOOLCO PRICE **3.57**

Store Hours: Monday to Friday 10 a.m. to 10 p.m. Saturday 9 a.m. to 10 p.m.

JUST SAY Charge It
TOWN & COUNTRY SHOPPING PLAZA
DOUGLAS ST. & SAANICH
SATISFACTION GUARANTEED
WOOLCO
REPLACEMENT OR MONEY REFUNDED

At Polls Today

Independence Key In Rhodesian Vote

SALISBURY (Reuters) — The independence issue was a key, emotion-charged topic among Rhodesians on the eve of this white-ruled British colony's general election today.

The vote was considered certain to return Premier Ian Smith's government to power with at least the two - thirds majority he is seeking.

Mr. Smith said in an election eve broadcast that the choice facing the voters was a united white - governed Rhodesia or ultimate "black extremist" government.

He denied that this was an election for a unilateral declaration of independence—although he has said that if he cannot negotiate independence for the colony, his government will have to seize it.

UN MOVE

Mr. Smith was speaking mainly to the white voters. His Rhodesian Front party has candidates for the 50 seats on the higher-qualified "A" roll but none for the 15 seats on the lower, mainly Negro "B" roll.

The United Nations Security Council meanwhile called on Britain to "take all necessary action" to prevent Rhodesia from declaring independence under white rule.

Civil Rights Slaying

Murder Jury Unable To Agree

HAYNEVILLE, Ala. (AP)— The trial of Leroy Wilkins Jr., Ku Klux Klansman charged with first-degree murder in the slaying of Mrs. Viola Liuzzo, went to the jury Thursday.

After more than four hours deliberation the panel was unable to agree and was sent to bed for the night.

The case went to the jury at 3:40 p.m. One hour and 15 minutes later, the jury returned to the courtroom to ask the judge whether they were limited to a charge of first-degree murder, or if they could find the defendant guilty of a lesser charge.

POSSIBLE VERDICTS

The judge repeated his instructions that included possible verdicts of second-degree murder and manslaughter.

Wilkins was indicted on a first-degree murder charge, for which there are only two penalties — life imprisonment or death.

The prosecutor, circuit solicitor Arthur Gamble Jr., told the jury of 12 white men:

"This was a cold-blooded middle-of-the night killing."

The stocky, crew-cut Wilkins did not take the witness stand.

SHOT AFTER MARCH

Mrs. Liuzzo, 39, a white Detroit mother of five, was shot to death March 25 after taking part in the Selma - to - Montgomery civil rights march.

Defence Attorney Matt H. Murphy Jr., in a shouting, arm-waving, body-bending summation that left him dripping perspiration, told the jury:

"There has been pressure brought to bear against right-wing groups in this country . . . you heard what the president of the United States said . . . that these men were klansmen, that they struck at night and killed this woman.

PROUD TO BE WHITE

"I'm proud to be a white man and I stand for white supremacy, not for black supremacy. When white people join up with them (Negroes), they become white niggers."

Probe Bid Withdrawn

VANCOUVER (CP) — Ald. Tom Campbell Thursday dropped his demands for a separate investigation of Vancouver police after an informal meeting with three members of the police commission.

The commission then cancelled its special Friday meeting to which Ald. Campbell had been subpoenaed to disclose information concerning the police department.

Ald. Campbell said he was satisfied because up to now he had understood only police officers were making the investigation.

If Gauze Left in Patient

Careful Doctors 'Not Liable'

OTTAWA (CP)—A Winnipeg lawyer suggested Thursday that wide pieces of gauze occasionally are left in the bodies of patients after operations doctors cannot be held liable to court proceedings if they take all necessary precautions in such circumstances.

P. S. Morse was arguing before the Supreme Court of Canada on behalf of Winnipeg doctors John H. McBeath and James W. Rennie who are being sued for about $20,000 damages following a 1958 kidney operation.

Mr. and Mrs. Edward F. Radclyffe of Winnipeg claim the doctors were negligent in the operation and left a medical sponge, or piece of gauze, in Mrs Radclyffe's body. They say Mrs. Radclyffe suffered ill health until the sponge was removed in another operation by Dr. McBeath in 1961.

Mr Morse still was presenting his arguments for the doctors when the court adjourned until today.

REGISTRATION OF PUPILS

Kindergarten or Grade One
1965 - 66

GREATER VICTORIA SCHOOLS

At All Elementary Schools Daily
3 p.m. to 4 p.m.
May 10 - 14

- Private School Pupils transferring to Public Schools should also register.
- Public School Pupils expecting to transfer to another school in September because of changing residence should notify the Principal immediately.
- All enquiries regarding Kindergartens should be made to the local School Principal.

IT'S
FRUSTRATING, ANNOYING, EMBARRASSING, EXPENSIVE
TO LOSE ALL YOUR KEYS

You don't have to worry if you are registered with the T.B. Vets' Association.

HELP YOURSELF AND THE T.B. VETS

Use Your Key Tag—Make a Donation to:
TUBERCULOUS AND CHEST DISABLED VETERANS' ASSOCIATION
530 West Broadway Vancouver 9, B.C.

TRUE TEMPER.
'Tool-up Time' Special!

...with FREE
Unique "When-and-how-to-do-it"
GARDEN TIP CALENDAR
16 pages providing the answers to all your questions on pruning, planting times, lawn care, weed and pest control, 'pinching back' etc., etc.—A useful and practical gardening guide with convenient check-off list!

OTHER TRUE TEMPER VALUES

TRUE TEMPER TURF EDGER — Cuts through thick sod easily. Tempered blade stays sharp. Turned step for easy foot pressure.
SPADING FORK — Sharpened diamond-shape tine points for easy soil penetration. Medium weight for general purpose use.
GARDEN SHOVEL — Light yet sturdy. D-top handle. Turned step for easy foot pressure. Pointed blade.

"At Leading Hardware Stores"

COAST TO COAST
Woolco
DEPARTMENT STORES

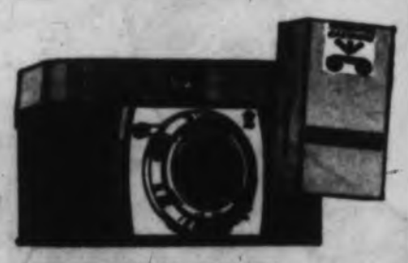

HERE'S REAL VALUE!
INSTANT LOADING COROMATIC 50
It's as simple as ABC. All you have to do is: A. Drop in cartridge. B. Advance film and C. Shoot . . . so easy! No double exposures. Shutter locked until film advanced. Uses "Kodapak" No. 126 film. Made by "Coronet" . . . England's largest camera manufacturer. Guaranteed for 2 years. Really worthwhile value!
WOOLCO PRICE 9.87

USE YOUR CREDIT
NO DOWN PAYMENT
AT WOOLCO

REMEMBER
A ROLL OF FILM AT WOOLCO COSTS ONLY 1 CENT
BRING IN YOUR NEXT ROLL OF FILM TO WOOLCO FOR PRINTING AND DEVELOPING AND YOU'LL GET ANOTHER ROLL OF FILM FOR ONLY 1 CENT
FAST SERVICE QUALITY DEVELOPING LOWEST PRICES
1 CENT FILM

Film offer includes: 120, 620, 127 and 135 Black and White and Kodacolor. Plus one 5x7 enlargement with each 126 B and W and Kodacolor film.

Open Mondays to Friday 10 a.m. to 10 p.m.
Saturdays 9 a.m. to 10 p.m.
TOWN & COUNTRY SHOPPING PLAZA
Douglas Street and Saanich Road

COAST TO COAST
Woolco
DEPARTMENT STORES

MAY FURNITURE FESTIVAL
IDEAL GIFTS FOR MOTHER ON HER DAY! and Appliances, too!

MAKE WOOLCO YOUR HEADQUARTERS FOR SUMMER FURNITURE!

3-PCE. GARDEN UMBRELLA ENSEMBLE
★ 6½' 2-position tilt umbrella.
★ 33" white enamel table.
★ 33" table cover to match umbrella.
This ensemble comes in solid aqua color on the exterior and beautiful matching floral pattern on the inside of umbrella.
WOOLCO SALE PRICE 37.68
★ Ground spikes, each, 1.96
★ Patio terrace shell in white, 7.46
★ De Luxe Matching Sunset—For above ensemble, folds away for easy storage. WOOLCO PRICE 27.86

HAMMOCKS
Heavy woven material—combines yellow, green and white in striking outdoor pattern, attractive fringe, complete with pillow. Adjustable in length and sling. Strong tubular frame can be dismantled in seconds.
WOOLCO PRICE 18.86

CALIFORNIA REDWOOD FURNITURE
Wonderful comfort and luxury at it's best! All pieces fold for storage.
Chair, 9.46
Chaise Lounge, 18.46
De luxe Rocker, 10.00
Patio Table, 25"x25", 8.46
Patio Table, 18"x18", 5.96
Bar-b-Que Serving Table, 15"x30", 6.57

SPECIAL!
Webb folding lawn chairs— WOOLCO PRICE 3.97
Webb folding chaise lounges — Assorted colours. WOOLCO SALE PRICE 7.77
Limit of 2 to a customer of each

RECOVER KITS FOR LAWN CHAIRS AND CHAISES
1. Webb Strand Kits— .86 to 1.54
2. Plasticized Heavy Cotton Duck—for chairs. 13 yards, cord included. 3.41
3. Same as above but floral pattern, cord included. 4 yards. 1.91
4. Quilted Terry Cloth, your choice of tangerine, yellow or lime. For chairs, 2.68 For chaises, 4.26

SUNSOT BARGAIN!
With cartridge type pad—all foam filling —large wheels. Folds for easy storage or transportation.
WOOLCO SALE PRICE 19.99

CARTRIDGE PAD
To fit most sun cots.
WOOLCO SALE PRICE 8.47

DE LUXE SUNSOT
Extra heavy tubular frame, 4" solid foam pad, thick, large tires make easy moving.
WOOLCO SALE PRICE 33.86

MOTHER'S DAY GIFT SUGGESTIONS
1. Card Tables—Solid colors, picture tops or game surfaces.
WOOLCO PRICES 4.86 to 7.87
2. Footstools—Measure 12"x16", feature solid walnut legs and assorted colors.
WOOLCO PRICE 2.22

CHOOSE IT THEN CHARGE IT

CHAIRS FOR MOTHER TO RELAX IN!
1. Swivel Rockers—Nylon frieze covers with walnut arms.
WOOLCO PRICE 51.86

FOR DINING PLEASURE
IMAGINE! 39.96 for a 5-piece set!
Table size 30"x48", comes in glitter-gold inlay, has Arborite No-mar, No-burn top. Chairs are choice of black with silver flower pattern or white with black flower pattern. Chrome finish on frame. Perfect for home or summer cottage.
SALE PRICED WHILE THEY LAST

BEDROOM GROUPING
1. 3-Piece Swedish Walnut Suite—Triple dresser. 4-drawer chest and panel bed. Reg. 269.00.
WOOLCO SALE PRICE 199.95

APPLIANCE SALE

GENERAL ELECTRIC PRODUCTS
1. Personal Size Portable TV—Light and easy to carry. Own one of your very own.
WOOLCO PRICE 139.95
2. De Luxe Mobile Maid Dishwasher—Special, floor model demonstrator. Reg. 349.00.
WOOLCO SALE PRICE 299.00
3. 30" Range—Automatic timer, clock, removable window oven door and many more time and work-saving features.
WOOLCO PRICE, only 189.95
No Trade Needed During this Sale!
NOTE—We will make arrangements to dispose of your old range—and—YOU GET THE CASH
4. Wringer Washer—Full motor protecting skirt, non-clog drain, safety wringer with quick release. Fully guaranteed.
WOOLCO PRICE, with trade 93.00

McCLARY-EASY PRODUCTS
1. Freezer Scoop!—20 cu. ft. size aluminum lined freezer, freezes four times faster. Reg. value 269.00 to 289.00.
WOOLCO SPECIAL PRICE 248.95
2. Automatic Washer—Features 2-cycle action, 4 temperature combinations, spiralator agitator gets clothes really clean.
WOOLCO SPECIAL, PRICE, with trade 249.95
3. 12 Cu. Ft. Refrigerator—1965 model with full, porcelain lined interior, porcelain crispers big, big capacity door shelves hold jugs, milk cartons, etc.
WOOLCO SPECIAL PRICE, with approved trade 219.95

HOOVER
Constellation Vacuum Cleaner—The famous cleaner that "Floats on Air." Comes complete with tools for every household cleaning task.
WOOLCO PRICE 46.96

STORE HOURS: Monday to Friday 10 a.m. to 10 p.m. Saturday 9 a.m. to 10 p.m.

JUST SAY Charge It
TOWN & COUNTRY SHOPPING PLAZA
DOUGLAS ST. & SAANICH
SATISFACTION GUARANTEED WOOLCO REPLACEMENT OR MONEY REFUNDED

Sooke Talks Wednesday

Sooke-Jordan River Chamber of Commerce meets at 8 p.m. Wednesday in the Sooke Coffee Shop.

Speakers will be E. G. Stroyan of Nanaimo and Pat Frumento and Alan Higginbotham of Victoria. Mr. Stroyan is president of the Associated Chambers of Commerce of Vancouver Island.

IT LEAVES YOU BREATHLESS

the vodka of vodkas

Smirnoff

THE GREATEST NAME IN VODKA

This advertisement is not published or displayed by the Liquor Control Board or the Government of British Columbia.

Newspaper Advertising Stimulates Buying

Many Schools Ignore Use of Leisure

Too many Victoria schools are letting students graduate without adequate training in the wise use of their leisure time, an Esquimalt teacher said Thursday.

Alan Metcalfe, of Esquimalt Junior High School, told sports and recreation officials there is a wide variation in the amount of recreational training given in Victoria schools.

GOOD AND BAD

"It all depends on the principal and staff," he said later. "If they want to provide additional training and facilities for the students, they do. But there is nothing compulsory about it. Some schools are good and others are bad."

Mr. Metcalfe was one of four panelists speaking to delegates to the British Columbia Recreation and Sports Conference in the Empress Hotel.

The effective use of leisure was the topic under discussion.

The teacher singled out Lansdowne Junior High School as one of the city's most advanced in terms of activities to prepare students for the leisure society.

FIFTY-ONE CLUBS

"Lansdowne has 51 clubs going among the students and has an active inter-house system," he said.

He said a new curriculum being introduced into high schools this fall will improve the situation. It will provide major courses in drama, music and art.

The responsibility of the church, said panelist Rev. J. A. Roberts of Victoria, is to instruct people that there is nothing sinful about leisure—that it isn't wrong to stop doing things, from time to time, and just contemplate.

The church can also direct people so they won't turn to television and beer parlors to fill all their leisure hours.

Seattle recreation expert, Gerald Pelton, said the community's responsibility is to provide opportunity and leadership to help citizens make adequate use of leisure time.

He said civic officials are responsible for provision from tax dollars of adequate parks and recreation departments.

Panelist Mrs. G. C. Main, a Victoria social worker, said family recreation activity patterns should be encouraged to provide both parents and children with as wide a recreational experience as possible.

Arctic Air Chills B.C.

VANCOUVER (CP) — Cold air from Alaska is making for cool spring temperatures in many parts of British Columbia. Temperatures have fallen to within a few degrees of all-time May lows.

Mrs. Andrew Sheret

Funeral Thursday For City Pioneer

A member of a pioneer family here, Mrs. Annie Sheret, died in private hospital Tuesday evening at 88.

Mrs. Sheret was born in Victoria on New Year's Eve, 1876. She lived here all her life.

William McDowell, her father, arrived in Victoria before B.C. entered Confederation. Mrs. Sheret was the widow of Andrew Sheret who founded the Andrew Sheret Ltd. plumbing supplies firm here in 1892.

She is survived by two sons, A. W. Sheret of Victoria and Hugh McDowell Sheret, Vancouver; two daughters, Mrs. C. E. Blaney and Miss Kathleen Sheret in Victoria, and three brothers, C. J. McDowell, D. C. McDowell and N. A. McDowell, all of Victoria.

Funeral service was held by Rev. Dr. Hugh A. McLeod in McCall Bros. Funeral home Thursday.

Meetings

FRIDAY

- Walter Rothe will address Victoria Lions Club, Empress Hotel, noon.
- Camosun Chapter, I.O.D.E., Headquarters, 2 p.m.

MONTHLY PAYMENTS

	2 Years	3 Years
$2,000	$93.17	$65.39
$2,500	$116.44	$81.74
$3,000	$139.75	$98.09
$4,000	$186.33	$130.78
$5,000	$232.92	$163.47

When you shop for a new car, take this chart with you. See if anyone else offers you a 5.9%* loan and up to 36 months to repay.

*Only $5.90 per $100 per year! Compare anywhere...then call

A Financing Plan For Every Need
ASSOCIATES

In Victoria: Call Mr. B. G. Coutts, Suite 201—895 Fort Street, Phone 388-5495

BEDDING PLANTS

Snaps (red, yellow, 18" mixed, 24" mixed); Asters (three varieties to choose from); Dwarf Asters; Nemesia; Livinston Daisy; Carnations; Dwarf Dianthus; Petunias (red satin, coral satin, pink satin, white satin, blue ribbon, sugar plum and mixed); Dwarf Dahlias; Verbena; White Alyssum; Pink Alyssum; Dwarf Phlox; Stocks; Dwarf Lobelia; Trailing Lobelia.

PERENNIALS

Delphiniums Double Pyrethrum; Red Geum; Yellow Alyssum; Perennial Carnations; Canterbury Bells; Lupins; Gaillardia; Double Shasta Daisy; Penstemons; Dwarf Delphiniums.

39¢ Doz. 4 Doz. $1.49

SPECIAL!
(Limited time only)
DOUBLE MIXED PETUNIAS
39¢ Doz. 4 Doz. $1.49

GERANIUMS
Red and Salmon Pink. Doz. $2.40

R. McALPINE
646 FISGARD STREET

$10,000,000 EXPANSION SPECIAL

(24 NEW PALM SPRINGS HEALTH SPAS)

75¢ Per Visit

(Plus a $10.00 initiation fee)

This is the total average cost if you ENROLL NOW during this EXPANSION OFFER.

Summer's No Fun if You're FAT—LOSE WEIGHT NOW
The Palm Springs Way!

IN JUST 60 TO 90 DAYS PALM SPRINGS CAN SLIM YOU DOWN LIKE THIS

★ FACILITIES FOR MEN and WOMEN

★ BUST ★
Firm, Tone and Build Sagging Bustline

★ WAIST ★
Lose 2 to 4 Inches Off Waist

★ HIPS ★
Lose 2 to 4 Inches

★ LEGS ★
Lose or Build Thighs and Calves

★ LOSE ★
15 to 25 Pounds

FOR FREE TRIAL PHONE 385-0732

Palm Springs HEALTH SPA
1315 GOVERNMENT ST.

Our Affiliated Clubs Are Located in Major Cities Throughout U.S., Canada, Europe

COAST TO COAST WOOLCO DEPARTMENT STORES

Time saving tributes to a GREAT LADY MOM OF COURSE

EVERYBODY'S MOTHER LOVES APPLIANCES FROM WOOLCO

A. "Universal" Electric Kettle
Streamlined Bakelite handle has full protection against burning by kettle dome or steam. New Bakelite base will not scratch any polished or tile surface. Thermostatic control shuts off kettle if boiled dry and resets itself when cooled. Can be used as a room vaporizer. Complete with attached cord. Fully guaranteed. Price 6.77

B. Automatic Pop-Up Toaster
Bright high lustre chrome finish. Fast heating element with silent thermostatic control. Easy-to-clean crumb tray, extra large openings for thick bread slices. Beautifully designed . . . exceptionally low priced! C.S.A. approved. Fully guaranteed. Price 9.96

C. "General Electric" Coffee Percolator
Gleaming, easy-care stainless steel coffee-maker. Makes 3 to 10 cups. Stays hot automatically. Comfortable handle. No-drip spout. Wide-opening top for easy cleaning. Complete with 6 ft. detachable cord. Stays shining bright after years and years of use. A truly fine percolator! Fully guaranteed. Similar to illustration. Price 15.10

D. "Proctor Silex" Steam and Dry Iron
Chrome-plated body with stylish black, cool handle. Visible water level fill avoids spilling . . . makes filling with ordinary tap water a snap. Convenient up-front fabric dial. Has clear-view heel for ironing in any direction. Quality leak-proof construction. Priced extremely low for steam and dry irons of this excellent quality! Fully guaranteed. Price 8.88

E. Regent Electric Can Opener
Smartly finished in gleaming white plastic and chrome. Will open any can. Fingertip control—press to start—release to stop. Extra powerful motor and heavy duty tool steel cutting wheel. Fully guaranteed. 60-cycle A.C. only. 110-120 volts. Price 12.88

F. Hand Mixer and Bowl
3 speeds for super-smooth mixing. Blends, mixes, beats, whips, mashes. Plugs in anywhere. Releases beaters without handling. Kitchen fresh white. 80-watts, 110-120 volts. Plastic case included. More powerful than usually found in a 3-speed mixer. Fully guaranteed. Price ..... 15.96 and 16.77

G. "General Electric" Hair Dryer
Ordinarily 15.99. An attractive vanity table accessory in soft pastel pink. Sturdily built, light and beautifully designed. Large, adjustable vented cap dries your hair gently without mussing. Ideal for drying your nails, pets or lingerie. Complete with carrying case. Similar to illustration. Price 12.79

MOTHER'S DAY SUNDAY, MAY 9th OPEN YOUR CHARGE ACCOUNT TODAY!

STORE HOURS: Monday to Friday—10 a.m. to 10 p.m. Saturday—9 a.m. to 10 p.m.

JUST SAY Charge It

TOWN & COUNTRY SHOPPING PLAZA
DOUGLAS ST. & SAANICH

SATISFACTION GUARANTEED WOOLCO REPLACEMENT OR MONEY REFUNDED

WANT ADS 386-2121

CLASSIFIED WANT ADS

WANT ADS 386-2121

AFTER-HOUR TELEPHONES
11:30 p.m. to 7 a.m.
Sports 383-7000
Editorial 383-4300 or 383-6300
Circulation 383-0725

BOX REPLIES
All replies to private box numbers available from 8:00 a.m. to 6:00 p.m. Monday to Friday inclusive.

OFFICE HOURS
Classified Counter, 8:00 a.m. to 6:00 p.m. Business Office, 9:00 a.m. to 5:00 p.m. Monday to Friday inclusive.
CLOSED SATURDAY

TELEPHONE HOURS
8:00 a.m. to 8:00 p.m. Monday to Saturday inclusive.

CLASSIFIED COPY DEADLINES
Regular classified advertisements may be placed at the counter, 8:00 a.m. to 5:00 p.m. on the day prior to publication, Monday to Friday inclusive. By telephone, 8:00 a.m. to 5:00 p.m. Monday to Saturday inclusive.
All classified semi-display copy must be in the possession of Victoria Press Ltd. 2621 Douglas Street, by 4:00 p.m. on the day prior to publication, with the exception that copy for Sunday Colonist must be in by 4:00 [illegible]

FULL COVERAGE CLASSIFIED RATES
21c per line per day; 19c per line for three days; $1.42 per line for six days. Above rates apply to consecutive insertions. Minimum advertisement two lines only. Contract rates on application.

Birth Notices, $1.50 per insertion.

Marriages, Engagements, In Memoriam Notices, Cards of Thanks, Death and Funeral Notices, not exceeding 12 lines, $2.50 first insertion and $1.75 subsequent insertions. Each additional line, 21c daily.

Births, Deaths, Marriages, Engagements, In Memoriam Notices, Cards of Thanks not accepted by telephone.

TERMS OF PUBLICATION
The Victoria Press Ltd. shall not be liable for non-insertion of any advertisement beyond the amount paid for such advertisement.

In the event of an error occurring the liability of Victoria Press Ltd. shall not exceed the charge for the space actually occupied by the item in question.

All claims on error in publication shall be made within 12 hours thereafter and if not made shall not be considered. No claim will be allowed for more than one incorrect insertion nor for errors not affecting the value of the advertisement.

All estimates of cost are approximate. Advertisers will be charged with space actually used.

All advertising copy will be subject to the approval of the Victoria Press Ltd., who reserve the right in its sole discretion to classify, reject or insert copy furnished.

While every endeavor will be made to forward replies to box numbers to the advertiser as soon as possible, we accept no liability in respect of loss or damage alleged to arise through either failure or delay in forwarding such replies, however caused, whether by negligence or otherwise.

SUBSCRIPTION RATES
Wherever carrier service is maintained, $2.00 per month.
Single copy sale price: 10 cents daily; 14 cents Sunday.
By mail Canada and British Commonwealth: one year, $18; six months, $10.00; three months, $5.00; single month, $2.00; Australia, [illegible]; U.S.A., Foreign, $3.00 per month.
Authorized as second-class mail, Post Office Department, Ottawa.
Member of Audit Bureau of Circulation.

CIRCULATION REPRESENTATIVES
Duncan, P. J. Rogers 746-5611
Port Alberni, Mrs. A. Nilson 723-5212
Nanaimo, R. Lacey SK 3-2786

DUNCAN BUREAU
Duncan Chamber of Commerce Bldg., Post Office Box 102. Office and telephone hours 1 p.m. to 5 p.m. Monday to Friday inclusive. Phone Duncan 746-5611 or 746-5631.

United States representatives: De CLERQUE SHANNON, New York, Chicago, Detroit, Cleveland, Atlanta, San Francisco, Los Angeles.

1 BIRTHS

DICKIE—Born to Mr. and Mrs. Norman G. Dickie, 1155 Lockley Rd., at St. Joseph's Hospital, May 3, 1965, a girl, Patricia Marie. A sister for Sheryl and Andrew. Thanks to Dr. Prevost and maternity staff. (Insured.)

DAVIS—Born to Mr. and Mrs. John Davis, 531 Rockheights Avenue, at the Royal Jubilee Hospital on May 3, a son, Darren Edward, 4 lbs. 7 ozs., a brother for Kevin and Stephen.

HILLSDEN—Born to Mr. and Mrs. G. W. Hillsden, 1312 Westall Ave., Victoria, B.C., at St. Joseph's Hospital on May 3, 1965, a son, Darren Roy, 7 lbs. 14 ozs., a baby brother for Eric, Ralph and Glen. Special thanks to Dr. G. Reilly and maternity staff.

JONES—Born to David and Katherine Jones, 3724 Seaview Road, Victoria, at the Royal Jubilee Hospital on April 22, 1965, a daughter, Susan Mary, 9 lbs. 12 ozs.

STIMPSON—Born to Mr. and Mrs. H. A. Stimpson, 4177 Carey Road, Victoria, B.C., at St. Joseph's Hospital on April 30, 1965, a son, 9 lbs. 2 ozs. Many thanks to Dr. V. Smith and maternity staff. (Insured.)

STOUT — Born to Mr. and Mrs. Stuart Stout, 1979 Newton Street, Victoria, B.C., at St. Joseph's Hospital on May 5, 1965, a daughter, Sharon Irene, 7 lbs. 12 ozs., a sister for Susan. Many thanks to Dr. L. Bagty and maternity staff.

ULRICH — Born to Mr. and Mrs. David F. J. Ulrich (nee Anne [illegible]), 2053A Cedar Hill Cross Road, at the Royal Jubilee Hospital on May 5, 1965, a son, Michael David Just.

5 DEATHS AND FUNERALS

BELL—May 1, 1965, at Victoria, William Bruce, dearly beloved son of Mrs. Cynthia Bell, 946 Southgate Street. He was born in Victoria and is also survived by a brother Arthur John and his grandparents, Mr. and Mrs. John Carious, 4435 Tyndall Avenue, Victoria and Dr. and Mrs. W. W. Bell, Lantzville, B.C. William Bruce was predeceased by a sister, Veryann, in December, 1962. Services in Hayward's Chapel on Friday morning at 10:30. Rev. John Victors officiating. Interment Hatley Memorial Gardens. Supervised parking adjoining chapel.

CARBONI—On May 5, 1965, in Victoria, B.C., Vincent Carboni, in his 79th year, late of Port Alberni, B.C. Mr. Carboni was born in Italy and had resided on Vancouver Island for the past 56 years.
Funeral arrangements will be announced later by the Thomson & Irving Funeral Chapel.

CHAMINGS—At the Cedars Private Hospital on May 5, 1965, Mr. William Robert Chamings, aged 89 years, born in England, and a resident of Victoria for the past 20 years, late residence, 211 Quebec St. He leaves his brother, Ernest Chamings and niece, Beatrice, Brantford, Ontario.
Arrangements will be announced later by the Sands Mortuary Limited.

CHEW — In Victoria, B.C., on May 5th, 1965, Lum Wai Chew, age 87 years, born in China, residing in Victoria, B.C., for the past 50 years, late residence, 660 Herald Street. Survived by his family in China.
Services will be held on Saturday, May 8th, 1965, at 1 p.m., in the Sands Mortuary Ltd. "Memorial Chapel of Chimes". Rev. Howard W. P. Ha officiating. Interment Royal Oak Burial Park.

COOPER—May 4, 1965, at Victoria, Katherine Cooper, in her 87 year, formerly of 2853 Chaucer St. Mrs. Cooper was born at Newark, Nottingham, Eng., and had resided in Victoria since 1908. She was the oldest living member of the Guild of St. Mary's Church, Oak Bay. Mrs. Cooper is survived by her grandson, Robert Cooper, Paris, France; and her daughter-in-law, Mrs. Enid Cooper, 2881 Bowker Ave. She was predeceased by her husband, Edward, in December, 1952, and by her only son, Edward, in 1962. Services in Hayward's Chapel on Saturday morning at 10:30. Rev. Canon Hywel J. Jones officiating. Interment Royal Oak Burial Park. Supervised parking adjoining chapel.

DASTOUS—In Colwood, B.C., on April 28, 1965, Mr. Florent Philippe (Cliff) Dastous, aged 75 years, born in New Brunswick, and a resident of Lake Cowichan, B.C., for the past 15 months; formerly of Victoria for ten years.
Arrangements will be announced later by the Sands Funeral Chapel of Heather, Colwood, B.C.

EDWARDS—Suddenly in hospital in Victoria on May 4, 1965, Mrs. Leah Edwards, aged 84 years, of 1689 Regent St., widow of Herbert Edwards who was killed in action in First World War. Born in Cannock, Staffs., Eng., and a resident of Victoria since 1926. She is survived by two sons, Lionel E. and Eric V., both of Victoria; also five grandchildren and one great-grandchild. She was a member of St. Matthias Church and formerly a member of St. Luke's Church Choir for many years.
Funeral services will be held in St. Matthias Church, Richmond Rd., on Friday, May 7, at 1:15 p.m., Rev. Angus Cameron of Lundavra officiating. Interment in Royal Oak Burial Park. McCall Bros. Funeral Directors Ltd. in charge of arrangements.

ESSLER—May 4, 1965, at Victoria, Rachel Essler in her 82nd year, 644 Linden Ave. Mrs. Essler was born at Liverpool, Eng., and had resided in Victoria since 1911. She was for many years a member of St. John's Church. Mrs. Essler is survived by three sons, Henry and David B., Victoria; and Richard, Penticton; and a daughter, Mrs. M. (Rachel) Fleetwood, Terrell, Tex.; also a nephew, William Woods, Victoria; nine grandchildren and nine great-grandchildren.
Services in Hayward's Chapel on Friday afternoon at 1:30. Cremation. Supervised parking adjoining chapel.

JORDAN—At St. Mary's Priory, Langford, on May 4, 1965, Mrs. Ada M. Jordan, aged 84 years, widow of the late Frank Jordan. Born in Ontario and a resident of Victoria for the past 45 years. She leaves cousins, including Mrs. C. F. Ross of Victoria.
Funeral services will be held in McCall Bros.' FLORAL CHAPEL, Johnson and Vancouver Sts., on Friday, May 7, at 3:00 p.m. Very Rev. E. A. McLeod officiating. Followed by cremation.

JULL—In Victoria on May 6, 1965, Mrs. Ellen Mabel Jull, aged 89 years; born in England, and a resident of Victoria for the past 38 years; widow of the Rev. Canon Owen L. Jull, former vicar of St. Mark's Anglican Church in Victoria. She is survived by her son, Owen R. Jull of Victoria; her daughter, Mrs. Harry (Marion) Heathes of Victoria; seven grandchildren; her brother, Jack Fisher, Chase, B.C.
Funeral services on Saturday, May 8, 1965 at 3 p.m. in McCall Bros.' FLORAL CHAPEL. Rev. Canon H. J. Jones officiating, followed by cremation. (Flowers gratefully declined.)

McBRATNEY — At the Royal Jubilee Hospital on May 4, 1965, Mrs. Gwendolyn M. McBratney, aged 76 years of 30 Douglas St., a resident here for 2 years, formerly of South Burnaby. Widow of Robert C. McBratney, she leaves three sons, George of Victoria, E. C. of South Burnaby and J. H. of Los Angeles; one daughter, Mrs. D. (Patricia) Battrum of Coquitlam; 7 grandchildren; also one sister, Mrs. Muriel Jackson of Vancouver. Mrs. McBratney was a member of Metropolitan Church.
Funeral services will be held in McCall Bros. FAMILY CHAPEL, Main Office Bldg., on Saturday, May 8 at 11:00 a.m. Rev. Albert King officiating. Followed by cremation.

McINTOSH—At Chatham, N.B., on May 3, 1965, A.C.2 V. (Dale) McIntosh, RCAF, aged 19 years, born in Sidney, B.C. He leaves his parents, Mr. and Mrs. George McIntosh; brother, Ken, and sister, June, 9979 North Lawn Terrace, Sidney, B.C.; his grandmother, Mrs. A. Green, and grandfather Mr. Tom McIntosh, Sidney, B.C. Services will be held in the Sands Funeral Chapel of Roses, Sidney, B.C., on Wednesday, May 12, 1965, at 2 p.m. Chaplain Flight Lieut. L. R. Pocock, officiating. Interment in the Royal Oak Burial Park.

MUNRO — In hospital in Victoria, B.C., on May 6th, 1965, Keith Munro, aged 19 years, of 2517 Dysart Road; born in England and a resident of Victoria for the past 9 years. He leaves his mother and father, Mr. and Mrs. Keith F. Munro, two brothers, Clarence and Fred; maternal grandmother, Mrs. C. Garner of England, paternal grandparents, Mr. and Mrs. Fred Munro of Goodwin, Alta., uncles and aunts. Funeral services will be held in the Thomson & Irving Funeral Chapel on Saturday, May 8th, 1965, at 4 p.m., followed by cremation.

TURNER—William Thomson Turner, at Montreal on Friday, April 30, 1965, aged 80 years, beloved husband of Myrtle Welstead Snowdon; dear father of Eileen (Mrs. A. Ronald Murray) Town of Mount Royal, and Dr. Robert C. Turner of Vancouver, B.C.; also survived by six grandchildren.
Funeral was held from D. A. Collins Chapel, 5610 Sherbrooke Street, W. Montreal, on Monday, May 3 at 1 p.m. to Mount Royal Crematorium.

10 FUNERAL DIRECTORS

McCALL BROS.
Funeral Chapels
1400 Vancouver Street
EV 5-4465 - EV 5-4466 - EV 5-4467
Chapels fitted with aids for the hard-of-hearing. Free supervised parking for 100 cars, directly across the street.

FRIDAY
EDWARDS, Mrs. Leah
1:15 p.m.—St. Matthias Church, Richmond Rd.
JORDAN, Mrs. Ada M.
3:00 p.m.—Floral Chapel.

Three Funeral Chapels Dedicated to Thoughtful and Understanding Service.

SANDS
MORTUARY LIMITED
"Memorial Chapel of Chimes"
Quadra Street at North Park Street, Victoria, B.C. EV 3-7511

SANDS
FUNERAL CHAPEL OF ROSES
Fourth Street at Sidney Avenue, Sidney, B.C. [illegible]

SANDS
FUNERAL CHAPEL OF HEATHER
Colwood Corners, Colwood, B.C. GR 8-[illegible]

THOMSON & IRVING
Funeral Chapel
Est. 1911 Formerly of Winnipeg
A Dignified and Understanding Service of Moderate Cost
PRE-NEED AT NEED
SHIPMENTS
1625 Quadra Street. Phone EV 4-[illegible]

HAYWARD'S CHAPEL
Member Order of the Golden Rule
Superior Service Since 1867
The Hayward Family
Bruce M. Leyden, Formerly of Calgary
734 BROUGHTON ST. EV 6-[illegible]

CHAPLIN'S FUNERAL CHAPEL
[illegible]
1[illegible] Fort EV 4-[illegible]

11 MONUMENTAL

MORTIMER'S
MONUMENTAL WORKS
ESTABLISHED 1877
"The Finest in Craftsmanship"
[illegible] David Street EV 3-[illegible]

VICTORIA MONUMENT LIMITED
"Memorial of Distinction"
EV [illegible]

STEWART MONUMENTAL WORKS LTD. Monuments since 1895.
1401 May Street EV 4-[illegible]

12 FLORISTS

In Victoria It's
BALLANTYNE'S
For Flowers
EV 4-0555; Night 478-3873
"Flowers By Wire"
900 Douglas St.
Opp. Strathcona Hotel

BROWN'S
THE FLORISTS
In the "Heart of Victoria" for 54 years
Flowers Wired Anywhere
618 View Street
386-3545 EV 4-3821 Nights

13 BURIAL PARKS

2 LOTS, HATLEY PARK, COLWOOD [illegible]

14 ANNOUNCEMENTS

Opening for the Season
Friday, May 14
SHAWNIGAN BEACH HOTEL
Shawnigan Lake
Make plans to get away from sea level for a while.
Come up to the well-known change of air at Shawnigan — warmer — softer.
Good, too, for tensions — good for nerves — or just if you are a bit run down.
Try a day or two, or stay longer. You will notice the difference and feel great.
A very comfortable family hotel with a beautiful setting in 20 acres of grounds. Owned and operated for many years by the Hurleys.
Peaceful surroundings. Plenty to do if you want to, or just sit.
Home of "The Fire That is Never Out." Fine library, bridge, "socializing," pitch and putt golf, tennis, boats, fishing, woodland walks and many other things.
PRICES AND INFORMATION? Just phone collect, 743-[illegible] or 743-[illegible]. Write Denis Mason Hurley, P.O. Box 5, Shawnigan Lake.

ENCYCLOPAEDIA BRITANNICA phone number is now 383-[illegible].

Someone is looking for the items you no longer need. A classified ad can put you in touch with a buyer.

14 ANNOUNCEMENTS

KNIGHTS OF COLUMBUS STATE CHARITIES
Fourth Annual Charity Appeal Selected Subscribers: 1, Allan Finlayson, 1622 West 3rd Avenue, Prince Rupert, B.C.; 2, D. J. Schweitzer, 4589 Henry Street, Vancouver, B.C.; 3, B. Hawrysckuk, Box 3021, Greenwood, B.C.; 4, Brian Ward, 913 - 14th Avenue N., Port Alberni; 5, John E. Rietchel, 4043 Rupert Street, North Surrey, B.C.; 6, Albert Janius, [illegible] 192 Street, Port Kells, B.C.; 7, Rose Evans, 22252 Dewdney Trunk Road, Haney, B.C.; 8, R. Findlay, 7383 Wright Street, Burnaby 3, B.C.; 9, Steve Hrbachek, Mistatin, Sask.; 10, Laura Wallace, 105 Park Street, Nelson, B.C.; 11, Victor W. Grant, 5671 Winch Street, Richmond, B.C.; 12, Stan Davison, 827 Villance Street, Victoria, B.C.; 13, Mrs. H. Bueckert, 842 Regent Street, Coquitlam, B.C.; 14, A. Poscente, 2344 5th Avenue, Trail, B.C.; 15, Mrs. H. Alexis, 1804 25th Street, Vernon, B.C.

15 COMING EVENTS

"WE'RE BACK AGAIN!"
Victoria Optimist
BINGO
FRIDAY, MAY 7—8 P.M.
VICTORIA BALLROOM
(Old Age Pensioners' Hall)
1600 Gov't St. (at Pandora)
GOOD CASH PRIZES
$1.00 admission at the door
Extra cards 25 cents
"Supporting Youth Projects"

LEGION BINGO
Britannia Branch No. 7
Britannia Auditorium
1616 Blanshard St.
FRI., MAY 7, 7:45 P.M.
21 Games for $1, including
$30 game plus bonus
21st game $100
Extra Cards 25c
5 Extra Games
All Proceeds to Veterans' Benevolence and Youth Activities
60% gross in prizes minimum

CHARITY BINGO!
K.P. Hall—723 Cormorant
SATURDAY NIGHT
MAY 8—7:45
20 Games for $1.00
No Game Pays Less Than $10
2 Games Pay $50 Each
5 EXTRA GAMES 25c
Inc. One $50 Game
Also Door Draws
Extra Cards Only 25c Ea.
Proceeds Go To Knights Of Pythias Charities

EAGLE
CHARITY BINGO
SATURDAY, MAY 8, 7:45 P.M.
EAGLES HOME
737 VIEW STREET
No game less than $10
Five extra games
Refreshments available
Come and enjoy yourself at the most friendly game in town
20 GAMES, 4 CARDS—$2
Admission $1.00

Saturday night the time to dance, Victoria Ballroom place to prance. You must be 25, or a little more. Having fun with us isn't a chore. Refreshments free, door prize too. Best dance in town—all for you.

Saanich May 8, 4-Mile House at [illegible]

THE LADIES' AUXILIARY, SONS of Scotland Benevolent Association, are holding a tea in the Douglas Room, Hudson's Bay, on Saturday, May 8, 2:30 to 4:30. Admission 50c. Door prize.

50TH ANNIVERSARY — GET-TOgether of ex-pupils, teachers and Margaret Jenkins P.T.A. Presidents, May 7th, 7-10 p.m. at Margaret Jenkins School, entrance from Fairfield Rd. Refreshments.

DAUGHTERS OF THE UKRAINE of St. George's Ukrainian Greek Orthodox Church will hold a Mother's Day Tea and Sale on May 8, between 2 and 4, at 1842 Oak Bay Avenue.

TEA, SATURDAY, 2:30-5 P.M. Open Door Church, 1600 Cook. Admission 35c.

SCHOFIELD'S ROLLER RINK
Maple floor
8-10:30 p.m. 103 Niagara. 383-[illegible]

18 RESTAURANTS

V 'n' G FISH AND CHIPS
Kings Rd. at Quadra. 383-[illegible]
5 to 7 p.m. Closed Sundays.

20 LOST AND FOUND

LOST IN MALAHAT DISTRICT—Smooth-haired white dog with black and brown markings, short tail. Please phone GR 8-[illegible].

LOST — FRIDAY, 5:15 P.M., BAY St., white leather wallet with money and important papers. Reward. Phone EV 2-[illegible].

LOST, ON SATURDAY, GIRL'S 3-speed Golden Hawk bicycle, Tillicum School area. Reward. 384-[illegible].

LOST, LARGE TABBY MALE CAT 7 yrs. old. Good Shepherd Shelter. GR [illegible].

LOST IN VICINITY OF EATON'S Large pearl ear-ring set in 14k gold frame. EV 4-[illegible].

LOST — SIAMESE CAT FROM Towner Park-Downey Road area. Reward. 656-[illegible].

LOST, SATURDAY IN DOWNTOWN Victoria, man's glasses. Reward. Phone collect, 743-[illegible].

LOST YOUR PET? HOMES WANTed found SPCA. EV 3-0814

21 MALE HELP WANTED

EXPERIENCED SEMI-TRAILER TRUCK DRIVERS WANTED
Steady year around employment working out of Duncan city. Must be fully experienced in handling semi-trailer units. Age limit from 25 to 40 years. Apply to:
Duncan's Transport Ltd., James St., Duncan, B.C.

ACCOUNTANT FOR CHARITABLE ORGANIZATION
Permanent position for person with integrity and proven ability to work under supervision of the Executive Director. Responsibilities to include all bookkeeping, [illegible], banking and other related duties. Apply stating age, experience, salary expected to Victoria Press, Box [illegible].

EXPERIENCED PART-TIME SERVice station attendant. Victoria Press, Box 475.

CARPENTER AND HANDYMAN. Might suit able-bodied pensioner. Victoria Press, Box 480.

TALLY-HO DRIVERS WANTED. Phone EV 4-[illegible].

21 MALE HELP WANTED

ALUMINUM COMPANY OF CANADA, LIMITED
requires
PIPEFITTERS
at
KITIMAT, B.C.

Starting rate $2.94 per hour increasing to $3.00 per hour 27 June and to $3.32 per hour after one year's satisfactory service. Duties consist of lay-out, installation and maintenance of all types of lines, fittings and fixtures required in plant maintenance. M.S.A., pension plan and other employee benefits. Arrangements will be made for suitable applicants to be interviewed by a Company representative.

Apply in writing direct to Employment Services Supervisor, Box 1800, Kitimat, B.C. giving complete details of qualifications and experience.

THE CORPORATION OF THE DISTRICT OF SAANICH
HELP WANTED — MALE
(1) FIREMEN required for Saanich Municipal Fire Department, age between 21 and 27 years, height 5'10"-6'2", weight 160 pounds to $195 pounds.
Starting Salary—$374.47 per month plus allowance for statutory holidays.
Education—Completion of Grade 12 or other suitable qualifications.
Applicant must be able to pass physical examination.
(2) TELEPHONE OPERATORS—Shift work, for Saanich Municipal Fire Department, shift alternating 4:00 p.m. - 12:00 midnight and 12:00 midnight - 8:00 a.m., 40-hour week.
Starting salary—$278.76 per month.
Duties—Answering emergency and business telephones for Fire Department and relaying emergency messages.
Education—Completion of Grade 12; some typing experience would be desirable.
Applicant must be in good health.
Application forms may be obtained from the office of the Fire Chief; and are to be returned to the Fire Chief by 5:00 p.m. Friday, May 14th, 1965, at 760 Vernon Avenue, Victoria.

"CLASS 'A' WELDERS REQUIRED"
PERMANENT POSITIONS
Required for expanding Pulp and Paper Mill at Port Alberni, B.C. Must hold valid D.P.W. 1 and D.P.W. 4 Tickets. Salary rate $2.[illegible] per hr. All normal health and welfare, and benefit plans available.
Apply in writing or in person stating age, experience, marital status, etc., to Personnel Dept., MacMillan, Bloedel & Powell River Ltd., Alberni Pulp & Paper Division, Port Alberni, B.C.

CAREER IN Investment Business
A LARGE and well-known investment company with newly opened offices in Victoria requires a responsible representative to assist in development of the company in this area.
THIS is an exceptionally interesting opportunity to quickly advance to management level. Newly established B.C. headquarters offers solid growth potential.
CANDIDATES should have a good academic and business background and be over 30 years of age.
TRAINING PROVIDED
To Arrange Personal Interview CALL 388-7141, 9 A.M.-5 P.M.

YOUNG MEN
The Canadian Armed Forces needs soldiers, sailors and airmen NOW. Immediate openings are available for ambitious young men who are Canadian citizens, single, age 17-23, physically fit, and have Grade 8 education or better. Join now, begin a career full of challenge and adventure. You will benefit from continuous [illegible] and pay, trades training second to none, 30 days annual leave with pay, complete medical and dental care, plus a generous pension plan. Information without obligation. Write, phone or visit your
C.A.F. RECRUITING CENTRE
1002 Wharf Street, Victoria, B.C. 384-[illegible]
8 a.m.-5 p.m. Monday-Friday
9 a.m.-4 p.m. Saturday

ELECTRONIC PARTS DISTRIBUTOR in Vancouver requires a man, preferably with experience, for counter sales. Excellent opportunity for someone who is looking for a future in this industry. Good working conditions and benefits. Reply in writing only to Victoria Press, Box 484. Our staff has been notified.

DUE TO EXPANSION ENSIGN MOTORS
Have an immediate opening for a mechanic to recondition used cars. Apply in person to Mr. Lewis at 930 Yates St.

SECOND CLASS ENGINEERS
Shift engineers required for large Island sawmill. Should have experience with H.R.T., hog fuel fired boilers and condensing pressure turbines.
Usual Forestry Industry welfare plans. Reply with full particulars to Victoria Press, Box 459.

FRONT END MAN FOR 24-HOUR service station. Preference given married man. Experienced all phases station operation. Must be fast, good salesman, and a self-starter. Minimum age 21. References required. Write Hotstock's Service Ltd., 30 Terminal Avenue, Nanaimo, B.C.

NURSING ORDERLY
For 65-bed general hospital with expanding facilities. Salary by Hospital Union Agreement. Send particulars of experience to Director of Nursing, Campbell River and District General Hospital, Campbell River, V.I., B.C.

OFFICE MANAGER
Permanent position with opportunity for advancement. Must be experienced in credit, office supervision and accounting. Apply NATIONAL EMPLOYMENT SERVICE, 1029 Johnson St.

TOUCHE, ROSS, BAILEY & SMART, chartered accountants, have an opening at their Victoria office for a junior student. Minimum entry standard is university entrance. Telephone 386-1174 for appointment.

SALESMAN WANTED WITH AUTOmobile for interesting sales work, salary and commission. Phone for appointment. EV 2-[illegible] or phone EV 2-5011.

COOK FOR LARGE INSTITUTION. Ability to cook from recipe or formula essential. Apply Victoria Press, Box 388.

WANTED, UNIVERSITY STUDENT with B class driver's licence. Phone 383-6914 between 10 and 12 a.m., Sat., Mon. and Tues.

SECONDARY INCOME FOR MAN with regular job and car. $25 to $50 week commission. Watkins—Sales, day or evening. 384-2229 or 477-1395.

SERVICE STATION MECHANIC, full time, experience necessary. Victoria Press, Box 487.

21 MALE HELP WANTED

PART TIME EMPLOYMENT
An interesting training programme for young men includes courses for Recruits, Trained Soldiers, Machine Gunners, Drivers, Radio Operators, Cooks, Clerks, Storemen, Pipers, Drummers, Junior and Senior N.C.O.'s.

SATURDAYS AND WEEKENDS
All training will be conducted on Saturday mornings and some weekends. A one week summer training camp will be held at Vernon, B.C., from June 27th to July 4th.

OFFICERS
Two vacancies exist for qualified Lieutenants under 28 years of age. Previous infantry experience is desirable but not absolutely essential.

INQUIRE AT
Room 208, Bay Street Armoury, Saturday mornings or Thursday evenings.

THE CANADIAN SCOTTISH REGIMENT (PRINCESS MARY'S)

CHIEF INSPECTOR
B.C. COAST VEGETABLE MARKETING BOARD
A quasi-public board with regional responsibilities for controlled orderly marketing of growers' products is seeking a mature and experienced chief inspector to implement its orders and regulations. He must be familiar with, and experienced in, methods of investigation, inspection, and administration by regulatory bodies, and be able to enforce orders and regulations with firmness, impartiality and good judgment.
Applicants should be in the age range of 35 to 50 years, be physically fit, and be licensed drivers. Ability to develop and maintain cooperative working relationships is essential. Starting annual salary range $6,000-$8,000, depending upon qualifications, with usual fringe benefits. Location Vancouver.
Apply in confidence with a comprehensive resume of personal history, education, special training, experience, and references as to character and experience to the B.C. Coast Vegetable Marketing Board, 1363 Vulcan Way, R.R. 2, Richmond, B.C.

ISMAY, BOISTON, DUNN & CO.
Chartered Accountants
305 Yarrow Bldg., Victoria.
Have openings for Senior Matriculants and University Graduates to article as students
Please call EV 2-4214 for interviews

HOLT, CAMPION & CO.
Chartered Accountants
301 ALEXIS BLDG.
808 FORT ST., VICTORIA, B.C.
Have OPENINGS FOR ARTICLED STUDENTS
Minimum Educational Requirement
SENIOR MATRICULATION
Please Telephone 386-3521 For Interview

EXPERIENCED NEAT HOUSE finishing sub contractor for year-round work. Applicants must be fully familiar with and been steadily employed in house finishing. Only experienced tradesmen need apply at 2050 Douglas.

SERVICE MANAGER WANTED 300 plus Lower Mainland G.M. Dealership requires Service Department manager. Salary $5,400 range and benefits. Apply Victoria Press, Box 430 today.

MAN FOR BUILDING SUPPLY Dealer, must be familiar with all builders hardware and lumber. Sales experience a must. Write giving full particulars to Box 486 Victoria Press.

BARMAN, EXPERIENCED, MAture man preferred, for resort lounge. Could live in. Apply with references to Victoria Press, Box 482.

DRIVERS FOR NIGHT SHIFT. Must have B licence and chauffeur's permit. Apply manager, Blue Bird Cabs, 700 Johnson, between 9 and 3.

CABINETMAKER WANTED Steady work. Apply at 3165 Stevenson Place or phone EV 3-[illegible].

EXPERIENCED INSTALLER TO install aluminum doors and windows. 386-[illegible] between 9 a.m. and 11 a.m.

EXPERIENCED CABINET MAKER wanted. EV 3-4324.

MAN TO TAKE CHARGE OF horse ranch. Victoria Press, Box 489.

25 MALE OR FEMALE HELP WANTED

SALES PERSON, MALE OR FEmale, to solicit subscriptions for publisher of sixty business publications serving retail, industrial and service fields. Territory Victoria. Applications from long experienced sales people in health and retirement also invited. Generous commission, leads supplied. Write John Poy, Sales Manager, Business Publications Department, 481 University, Toronto.

PHARMACIST
Required for Woolco Drugs. Excellent working conditions and benefit program, no Sunday or holiday work. Good opportunity for pharmacist interested in learning merchandising. Apply to J. A. Douglas, Manager, Woolco Drugs, 3651 Douglas St., Victoria.

ABOVE AVERAGE EARNINGS, plus bonuses, plus car, plus medical benefits, to the man or woman who is willing to learn how to sell automobiles. Experience not necessary, but honesty, some sales training and energy essential. Telmac Compact Cars. EV 3-[illegible].

COUPLE TO MANAGE TOP-grade motel; experience not essential. Nice arrangement for right people. 25-45 age group preferred. Victoria Press, Box 380.

MAN AND WIFE WANTED AS caretakers for modern apartment. Experience preferred. Victoria Press, Box 494.

26 FEMALE HELP WANTED

RELIABLE SITTER FOR 2 CHILdren, 7:30-5:30, 5-day week. My home or yours if you have transportation, Esquimalt. 388-4135 after 6:30 weekdays, weekends anytime.

FREE ROOM AND BOARD TO capable woman, exchange making breakfast for seven. Abstainer. EV 5-1814.

WOMEN LOVE AVON
You will love the pleasant way to fine earnings as an Avon representative. Phone EV 4-7345 evenings.

GENERAL OFFICE DUTIES, TYPing essential. Please reply stating age, experience and salary expected to Victoria Press, Box 499.

HOUSEMAID WANTED FOR GOVernment House. Live in. All found. $90 per month. Apply National Employment Service Order No. F1225.

URGENT! BABY-SITTER WANTED for 2 small boys. May live in, plus may have 1 small child. 652-1585 after 5.

HOUSEKEEPER, FATHER, THREE young children, for 3 weeks, own transport, Mt. Douglas area. Apply National Employment Service, F1254.

PRACTICAL NURSE FOR AFTERnoon shift 3-11. Royal Oak Private Hospital. 479-1641 between 10 a.m. and 4 p.m.

GRADUATE NURSE FOR WEEKend relief. Night shift 11 p.m.-7 a.m. Royal Oak Private Hospital. 479-1641 between 10 a.m.-4 p.m.

WANTED: WOMAN FOR CLEANing and ironing once or twice weekly. No heavy work. References essential. Victoria Press, Box 375.

HOUSEKEEPER TO LIVE IN OR out wanted immediately. Near Brentwood. 652-1582.

EXPERIENCED WAITRESS FOR late night shift. Permanent work. Melrose Cafe.

26 FEMALE HELP WANTED

HOUSEKEEPER-MATRON
Required for September for Girls' Independent School in Vancouver. Responsibilities include catering, supervising kitchen staff and general matron's duties. Good qualifications and experience essential. Resident post. Salary commensurate with qualifications. Apply in writing to the Headmistress, Miss Muriel Bedford-Jones, Crofton House School, 3200 West 41st Avenue, Vancouver 13, B.C.

UNIVERSITY OF VICTORIA
CLERK — ACCOUNTING OFFICE
This position entails cashier duties, filing and other routine clerical work. Applicants should have Grade 12 education and be able to type. The present salary range is $215-$270 and starting salary will depend upon qualifications and experience. Apply to National Employment Service, 1029 Johnson St.

INTERESTING POSITION FOR women, interviewing households and business firms, by telephone, or face to face, to gather information and factual data for market research firm. No sales solicitation involved. Reply stating age, experience and educational background to Victoria Press, Box 438.

RECEPTIONIST — PERMANENT position for attractive lady over 30, capable of management. Able to meet good clientele in smart hairdressing salon. Please give age, experience, etc., Victoria Press, Box 483.

FIRST-CLASS FULLY EXPERienced legal secretary. Excellent remuneration and working conditions for permanent, responsible, energetic person. Victoria Press, Box 454.

MIDDLE-AGED OR ELDERLY lady, pensioner, required as companion to same. Comfortable home, close to downtown Duncan. Write Box 20, Duncan, or phone 746-[illegible] for particulars.

WOMEN, PART-TIME — WORK your own hours. Be your own manager. Something new with a 43-year established product. For more information, phone EV 5-9918.

RECEPTIONIST PART TIME FOR doctor's office. Hours 1 to 5, 5 days a week. $100 a month. Reply giving references to Victoria Press, Box 469.

HAIRDRESSER, EXPERIENCED—preferably with clientele. Victoria Press, Box 468.

WANTED—HOUSEKEEPER, FULL or part-time. Live out. EV 3-1030 after 5 p.m.

EXPERIENCED PRACTICAL nurse required immediately, 3 to 11 shift. 384-7968, 383-0895.

NURSES AIDE FOR 4 TO 11 P.M. in private hospital. 383-2325.

27 TEACHERS WANTED

SCHOOL DISTRICT No. 72 (CAMPBELL RIVER)
Applications are invited for the following positions available September, 1965:
SENIOR SECONDARY:
1. French 110, 120, 91, 11.
SECONDARY:
1. Commercial—(a) Typing. (b) Bookkeeping.
2. Industrial Arts—Electricity-Electronics.
3. Girls' Counselling.
4. Occupational Class Teacher.
5. General Subjects — Junior Secondary—English, Social Studies, Mathematics, Science.
6. Librarian.
ELEMENTARY:
Teachers will be required for all grades.
Teachers for special classes of Slow Learners.
SAYWARD ELEMENTARY JUNIOR SECONDARY SCHOOL:
1. Teacher for Grade I.
SURGE NARROWS ELEMENTARY:
1. Rural school—Grades I-VII. Trailer [illegible].
Applications should be sent to W. J. Logie, District Superintendent of Schools, Box 48, Campbell River, B.C., stating certification, years of experience, and enclosing a copy of the most recent inspector's report.

SCHOOL DISTRICT NO. 64 (GULF ISLANDS)
The above district requires teachers for the primary grades in the schools of the District.
The Gulf Islands, noted for their beauty and climate are easily accessible by ferry from Victoria and Vancouver. Eight times daily service from Victoria to Salt Spring and twice a day from Vancouver to Salt Spring. Daily service to Galiano, Mayne, Saturna and Pender.
A feature of the salary agreement is educational leave to teachers, for which a grant is given if the board feels that this leave will result in benefit to the District.
Salary Scale: ER $3700-$6120; EA $4200-$6620; PC $4700-$7560; PB $5200-$8460; PA $5700-$9450.
District offers MSA.
Please apply to:
Mrs. J. R. Sturdy,
Secretary-Treasurer,
School District No. 64 (Gulf Islands),
Box 128,
Ganges, B.C.

SCHOOL DISTRICT NO. 67 (LADYSMITH)
Applications are invited for the following list of positions:
LADYSMITH ELEMENTARY (modern school, 19 classrooms).
Intermediate
(with interest in music preferred)
LADYSMITH SECONDARY SCHOOL (a modern school, 25 teachers on staff).
Librarian
(could be a full-time position if desired)
English and Socials
(Junior Secondary Level)
CHEMAINUS SECONDARY (a modern school, teaching staff of 20).
Commercial
NORTH OYSTER ELEMENTARY (3-room school, located 5 miles from Ladysmith).
Teacher for Grades 1-2.
Forward applications with copies of recent reports to Mr. R. S. Price, District Superintendent of Schools, Box 789, Ladysmith, B.C.

APPLICATIONS
MOUNT BAKER SECONDARY SCHOOL
2 Occupational teachers
1 Senior Physics including Senior Matric.
JUNIOR SECONDARY SCHOOL
2 Grade 8 French and other subjects
1 General Subjects.

1 Intermediate slow learners class
Primary and Intermediate Teachers.
Address all communications to:
Mr. Morley Obee,
Secretary-Treasurer,
School District No. 3 (Cranbrook),
P.O. Box 850
Cranbrook, B.C.

SCHOOL DISTRICT NO. 34 (ABBOTSFORD)
Applications are invited for the following teaching positions:
ABBOTSFORD SENIOR SECONDARY SCHOOL
1. English
ABBOTSFORD JUNIOR SECONDARY SCHOOL
1. English
JUNIOR SECONDARY SCHOOL
1. Girls' Physical Education
2. ONE DISTRICT LIBRARIAN TO WORK OUT OF CENTRAL OFFICE
Please reply enclosing copy of latest inspection report to:
E. H. Carron,
Secretary-Treasurer,
Drawer 1000,
Abbotsford, B.C.

29 SITUATIONS WANTED MALE

DUTCH GARDENER, LANDSCAPing, spring clean-up, planting; trees topped, limbed and felled; stumps removed; lawns prepared; rockeries, rock walls, natural stone work, patios, ponds, fences. 382-0827.

UNIVERSITY STUDENT WITH B class driver's licence wishes summer employment as chauffeur or driver. Phone 383-6914 between 10 and 12 a.m., Sat., Mon. and Tues.

WANTED, JOBS FOR NEEDY MEN
HARBOR LIGHT CORPS
(THE SALVATION ARMY)
EV 4-[illegible]

DUTCH GARDENER WANTS ANY type of garden work, free estimates. Phone 656-2457.

WILLING TEEN-AGER WOULD like weekend and summer employment. EV 4-[illegible].

ROTO-SPADE GARDENS REASONably. Small-gate machine. EV 4-[illegible].

RENEW GUTTERS, ALSO ALL paint work. GR 8-2742, GR 8-[illegible].

SEMI-RETIRED ACCOUNTANT available part-time. 478-1852.

EXPERIENCED MAN WILL TOP, limb and fall trees. Licensed and insured. EV 5-[illegible].

AUTO MACHINIST, LONG EXperienced, seeks employment. Write Victoria Press Box 492.

FULLY QUALIFIED CARPENTER requires employment. Contract, hourly. EV 4-[illegible].

PAINTER, FULLY EXPERIENCED, desires work. Phone 386-7962 after 5 p.m.

ANY TYPE WORK WANTED BY 16-year-old boy, after school and on Saturday. 22 Oak Bay. 384-[illegible].

PENSIONER WOULD LIKE WORK at lodge, ranch. Light duties. Victoria Press, Box 459.

2 TEENAGE BOYS WILL CUT lawns. 475-2066, after 6:30.

30 SITUATIONS WANTED FEMALE

ALL TYPES OF FLOORS EXPERTly cleaned, waxed and polished by machine. Homes our specialty. Gregg's. Established 1930. EV 4-5023.

TRAINED, RELIABLE CASHIER, diploma, would like to work in grocery, drug or department store. 383-3719.

YOUNG GIRL WISHES CLERK'S job. Inexperienced but willing to learn. 388-5097.

SPEEDY CLEAN-UP, SPECIALIZE in house cleaning. EV 5-[illegible].

WILL CARE FOR CHILDREN, MY home, Fairfield. 385-1500.

EXPERIENCED TYPIST DESIRES work in own home. EV 4-[illegible].

CHILD CARE, ANYTIME, 30c AN hour. EV 4-5078.

32 BANDS, MUSICIANS, ORCHESTRAS

DAVE NAPPER ORCHESTRA
Dances — Receptions — [illegible] (organ). Union rates. 383-1071.

36 BUSINESS SERVICES AND DIRECTORY

Cabinet Making

GARDEN CITY WOODWORKING Cabinets, remodelling, general wood work. George Coultas, 479-1663.

Carpenters

GENERAL REPAIRS, ALTERAtions and additions. Fast, courteous and low prices. Free estimates. W. EARL EBY—EV 5-0040

CARPENTER REPAIRS, ALTERAtions, gutters, stairs, tile and cement. H. Pistell. EV 2-[illegible].

REPAIRS, RENOVATIONS, ADDItions. Estimates. Reasonable rates. Don, EV 4-1473, EV 2-[illegible].

QUALITY WORK AT REASONABLE rates. Additions, renovations, etc. Estimates, plans. Glover. 656-[illegible].

ALTERATIONS, CABINETS A SPEcialty. Free estimates. Reasonable. 479-1348. C. Kuster Construction.

CARPENTRY, FINISHING AND painting. Very reasonable. 385-[illegible].

PLAYROOMS, SUNDECKS, ETC. Free plans and estimates. 385-[illegible].

FRAMING AND FINISHING CARpenter. H. I. Cunningham. GR 8-[illegible].

Carpets and Linoleum

ARMSTRONG'S & DOMINION OIL Cloth's latest in inlaid and Corlons, latest in tiles. Qualified experts on our carpets and linoleum floor. Supplied and installed. Standard Furniture Co., 737 Yates St. EV 2-[illegible].

HOURIGANS CARPETS AND LINOS Ltd.—Carpets, Linoleums, Ceramic-plastic Tiles, supplied and installed. Free estimates, 719 Pandora, Phone EV 8-[illegible].

Cement

ANYTHING IN CONCRETE SWIMming pools, pre-cast septic tanks, etc. Septic tanks pumped. Rock blasting. W & R Truce. 479-3471.

ALL KINDS OF CEMENT FINISHings. Albert DeGendt, cement contractor. Free estimates. Call evenings. 385-5304.

JEANPIERRE "THE CEMENT Man." Free estimates. GR 9-[illegible].

CEMENT AND DRAIN WORK Birkett GR 9-[illegible]

CEMENT, SEWERS, DRAINS. EV 4-[illegible]. Frank Politano. EV 3-[illegible].

Clean-Up Service

RUBBISH HAULED, BASEMENTS cleaned. Have commercial vacuum cleaner. Fences built. Drains laid. EV 4-[illegible] anytime. Free estimates. J. C. Van Nes.

TORNADO CLEAN-UP SERVICES. Anything that involves small trucking, cheap rates. 383-[illegible]. Phone from 12 to 1 or from 6:30 p.m. on.

BASEMENTS, YARDS CLEANED. Rubbish hauled. Moderate price. Free estimates. 479-[illegible], GR 7-[illegible].

BASEMENT INCINERATORS AND rubbish. EV 2-[illegible].

ANY TYPE OF HAULING Basements EV 2-[illegible] Yards

BASEMENTS, YARDS CLEANED and hauled away. Licensed. 479-[illegible].

BACK YARDS AND BASEMENTS cleaned. Rubbish hauled. 479-[illegible].

Contractors

A. J. BARR LTD.
479-2581 479-1440
CONTRACTORS
ROCK BLASTING
SEWER — WATER MAINS
ROAD WORK — DRAINS
EXCAVATING

FARMER CONSTRUCTION LTD.
Repair Dept.
Alterations, concrete, carpentry and sewer work. Phone 388-[illegible].

FREE ESTIMATES: ALTERAtions, carpentry, electrical, plumbing, roofing, masonry, cabinets, etc. A complete service plus our warranty. Victory Construction Ltd., EV 3-[illegible].

LUNEY BROS. & HAMILTON
Repairs, alterations — EV 2-[illegible].

MYERS & HILL-TOUT
Alterations and repairs. 383-[illegible] or 386-[illegible].

LAING & CLEMENTS CONST. Repairs, remodelling, additions. 40 yrs. [illegible] in const. EV 5-[illegible] GR 9-[illegible]

FENCING, CARPORTS, GARAGES supplied and constructed. Saanich Lumber. EV 5-[illegible].

KASAPI CONSTRUCTION, NHA and conventional homes, also commercial buildings. 388-[illegible].

ARE YOU PLANNING TO BUILD a home? For satisfaction, guarantee, contact O. A. K., 477-[illegible].

CERAMIC AND PLASTIC TILE, slate, stone, brick, cement. All house repairs. EV 5-[illegible].

BE SURE
Always Use a Member of the Victoria Home Builders' Assoc.

J. & W. CONSTRUCTION, AS LOW as $10.25 per square foot. NHA, VLA. Renovating. 656-[illegible].

G. H. WHEATON, LTD.
Repairs, Alteration. EV 2-[illegible]

FOOTINGS—HOME BUILDING Planning, Designing. GR 9-[illegible]

Dressmaking

CONTINENTAL DRESSMAKING, tailoring, formals and wedding outfits. Hats made to crown your costumes. The Fashion-Craft Shop. 20 Burnside West.

DRESSMAKING, SUITS, COATS, alterations. 1360 Vining. EV 5-[illegible].

DRAPERIES, BEDSPREADS, cushions, eiderdowns. EV 3-[illegible].

36 BUSINESS SERVICES AND DIRECTORY

Electrical Contractors

OLDER HOMES REWIRED, APpliance connections. We finance through B.C. Hydro Plan. EDDY'S ELECTRIC EV 5-[illegible]

EXPERT WIRING ON NEW or older homes. Hydro financed. McCoy. GR 9-3331.

ELECTRIC HEATING
WIRING HYDRO FINANCED
YORK ELECTRIC. EV 3-7306

Equipment Rentals

MUTUAL EQUIPMENT RENTALS LTD.
Complete line of cranes, shovels, drag lines, back hoes, air compressors and accessories.
Days 386-6155 Evenings 656-[illegible]

Flooring and Sanding

JIM DUNCAN
Floor sanding and refinishing, experienced workmanship. Free estimates. EV 5-7824, evenings.

ALL TYPES OF FLOORS EXPERTly cleaned, waxed and polished by machine. Homes our specialty. Gregg's. Established 1930. EV 4-5023

Furriers

OFF SEASON PRICES, JACKETS, capes, stoles, restyled. Will call with patterns. 18 years same location. Paul, 205 Beach. EV 2-[illegible].

Gardening

BRENTWOOD GARDEN SERVICE. Landscaping, lawns, maintenance, pruning. European-trained gardener. 656-5294.

Gutter Cleaning and Repairs

Hairdressers

HALF-PRICE PERMS, NEW RAY Beauty, 939 Pandora. EV 4-[illegible].

Jewellers

BIRKS JEWELLERS
Complete guaranteed watch repair service. 706 Yates. EV 2-[illegible].

Landscaping

ISRAEL PARISIAN, LANDSCAPE gardener. Seeding, leveling, stone work, patio, painting, cement work, sidewalks, drainage. 24-hour service. EV 3-[illegible].

WESTCOAST LANDSCAPING
All types rock walls, rock gardens, etc. Late contractor for H.M. Government. Free estimates. Phone 384-5404.

VICTORIA'S LEADING NURSERY in every respect. Free estimates and planning. Budget plan available. Layritz Nurseries. GR 9-3434.

VAN VEEN
For Good Landscaping
Free Estimates EV 2-[illegible]

BARKER LANDSCAPING
Rock Work, Patios, etc. Lawn specialists. Terms. EV 2-[illegible].

PACIFIC LANDSCAPING
For good landscaping. Free estimates. EV 3-[illegible] or EV 4-[illegible].

Lawn Service

SEASON LAWN CUTTING CONtracts solicited. Other services on request. Art Aitkens. 384-[illegible].

NEW LAWNS CREATED, REASONable. EV 4-[illegible], EV 4-[illegible] after 5.

Masonry

STONEWORK AND BRICKWORK. Work guaranteed. EV 2-[illegible].

Painters and Decorators

SPRING CLEANING?
Let professionals do it and avoid the mess. Satisfaction guaranteed. Painting and paint washing. Free estimates.
GREGG'S PAINTING
Contract Dept. EV 4-5023

ISLAND DECORATORS
Painters Paperhangers
Spray Painters
Plaster Repairs
CONVENIENT TIME PAYMENTS
Days EV 3-[illegible] Eves EV 3-1479

CLARK & PATTISON PAINTING CONTRACTORS LTD.
Brush or spray. Paperhangers. Texture and vinyl work. Will do all or part of any job. Paint store and rentals of all painters' equipment. Terms if desired. Phone EV 4-[illegible]. 780 Princess Avenue.

WEBB & SON
EV 4-[illegible]. Paperhanging, painting. Quick, clean, reliable. First-class workmanship. Thirty years' experience Victoria. Terms if desired.

JOHN METTES AND SON, PAINTing and decorating. Free estimates. EV 5-[illegible].

PAINTING AND DECORATING. Reasonable rates, satisfaction guaranteed. Terms. EV 2-[illegible], GR 9-[illegible].

Pawnbrokers

WE PAWN MOST THINGS—INCLUDING YOUR WIFE
For money in a hurry you can't beat Victoria's best-known PAWNBROKER. 617 Johnson Street. Phone EV 3-[illegible]. Opposite Pet Shop.

Photo Engraving

PHOTO ENGRAVING
Half Tone Line and Color Engraving Comercial Art
ISLAND ENGRAVERS
[illegible] Pembroke, just below Douglas
Phone EV 2-[illegible]

Plasterers

NEW WELDED-WALL PLASTERing system, faster than conventional plaster or dry wall. Colours and textures. Save over $100 on the average house. We also do lathing, plastering and stuccoing. Ray Duckmanton, GR 8-[illegible].

For quality workmanship from men of integrity, consult a member of the
VANCOUVER ISLAND PLASTER INDUSTRIES ASSOCIATION
P.O. Box 1270 Victoria

PLASTERING, STUCCO, PATCHing and repairs. GR 8-[illegible].

Plumbing and Heating

PITT & HOLT LTD.
J. WELHAM, Prop.
Sheet Metal Work, Plumbing, Heating Installations. Oil Burners.
[illegible] Esquimalt Rd. EV 3-[illegible]

JACK'S PLUMBING, HEATING Repairs, alterations and installations. 477-[illegible].

R. E. BROWN, WATER HEATERS, Repairs. Copper piping. EV 3-[illegible].

ERNIE LECKIE
New installations, repairs. 385-[illegible].

Roofing, Insulation and Siding

PARKER, JOHNSTON LTD.
ROOFING and INSULATION at its very best.
"Over 30 years' combined experience to stand the test"
1314 Broad St. EV 3-[illegible]

VICTORIA ROOFING AND INSULATION CO. LTD.
Asphalt shingles, cedar and duroid, gutters and all tile. Free estimates.
NO DOWN PAYMENT
EASY TERMS
917 Fort Street EV 3-[illegible]

Tree Service

SCIENTIFIC PRUNING, SPRAYing, removal. Large shade and fruit trees. Power stump chipper. Insured. Chas. A. Coste Tree Surgeons Ltd. EV 3-[illegible]; eves. EV 3-[illegible].

ELLIS TREE SERVICE
382-2351 658-8040 res.

LOW COST TREE, STUMP REmoval. Insured. EV 4-[illegible] after [illegible].

INDEX TO WANT AD HEADINGS

Classification	No.	Classification	No.
Acreage for Sale and Wanted	156	Houses for Sale	150
Announcements	14	In Memoriam	9
Antiques	65	Listings Cancelled	149
Apartments to Rent, Furnished	129	Listings Wanted	148
Apartments to Rent, Unfurnished	130	Livestock and Supplies	83
Apartments Wanted	136	Lost and Found	20
Auto Body and Painting	106	Machinery	72
Auto Repairs and Service	105	Male Help Wanted	21
Auto Financing and Insurance	110	Male or Female Help Wanted	25
Bands, Musicians and Orchestras	32	Marriages	4
Bicycles	69	Miscellaneous for Sale	52
Births	1	Miscellaneous Wanted	53
Boats and Marine	90	Miscellaneous to Rent	56
Building Supplies	61	Wanted to Rent, Miscellaneous	57
Burial Parks	13	Monumental	11
Business Opportunities	140	Mortgage Loans and Insurance	141
Business Personal	40	Motorcycles	68
Business Services and Directory	36	Moving and Hauling	115
Cards of Thanks	8	Musical Instruments	63
Cars for Sale	109	Music Teachers	48A
Cars and Trucks Wanted	112	New Car Directory	97
Chicks, Poultry, Hatching Eggs, Supplies	85	Parts, Accessories	107
Coming Events	15	Personal Loans	145
Commercial Properties	157	Personals	16
Convalescent and Rest Homes	133	Pets and Supplies	80
Cottages, Campsites, Summer Resorts	117	Places to Visit	18
Country Homes and Properties	155	Professional Services	38
Duplexes to Rent	131	Property for Sale	154
Dancing	46	Property Wanted	158
Deaths, Funerals and Lodge Notices	5	Restaurants	18
Education	42	Room and Board	120
Engagements	3	Rooms to Rent	121
Exchange Real Estate	143	Rooms Wanted	123
Farms for Sale and Wanted	153	Situations Wanted (Female)	30
Farm Implements	71	Situations Wanted (Male)	29
Female Help Wanted	26	Situations Wanted (Male or Female)	31
Florists	12	Sporting Goods	66
Foreign Import and Sports Cars	101	Stoves and Furnaces	67
Fuel	60	Swaps	58
Funeral Directors	10	Teachers Wanted	27
Furniture	62	Tires	108
Garden Supplies	74	Timber	75
Gulf Islands Properties	159	Tourist Accommodation	118
Halls, Stores and Offices to Rent	137	Travel	19
Hotels	116	Trade Schools	41
Housekeeping Rooms to Rent	125	Trailers and Trailer Parks	113
Housekeeping Rooms Wanted	126	Trucks	111
Houses to Rent, Furnished	127	TV, Radio Sales and Service	64
Houses to Rent, Unfurnished	128	Vacation Guide	119
Homes Wanted to Rent	134	Wanted to Borrow	142
		Wanted to Buy, Houses	152
		Waterfront Properties	160

See Dreams Come True—Find Your Dream Home in Today's Real Estate Columns in Classified

36 BUSINESS SERVICES AND DIRECTORY

Tree Service

SPRAYING, PRUNING — FREE estimates. 385-6844 or 477-4169.

37 PROFESSIONAL SERVICES

Blueprints

CUSTOM DESIGN PLAN SERVICE. NHA and VLA specialists. Call Mr. Jones GR 9-1506 or EV 4-5112. Victoria Construction Ltd.

Building Consultant

HAVE THE BENEFIT OF AN EXperienced building consultant when planning a new home, remodelling or acquiring property. GRANT MARCUS 656-1125 (Eves.) 383-5490

38 TRAVEL

THE CHEAPEST 2 WEEKS YOU could ever spend under sail in B.C. waters for 2, $3 per day, leaving Victoria June 1. Phone 479-1144 after 3 p.m.

39 PERSONALS

A YOUNG WOMAN, MID-30s, would like to meet a respectable gentleman, age 36-42 years of age, for shows, dances, bowling, etc., etc. Victoria Press Box 437.

ALCOHOLICS ANONYMOUS Having trouble with your drinking? Contact Alcoholics Anonymous at EV 3-0415 or P.O. Box 1, Victoria, B.C. Confidential.

O.A. DISABLED PENSIONER LIKE to hear from kindly persons to drive him on occasional outings. By letter only to Victoria Press, Box 476.

AM INTERESTED IN LEARNING self hypnosis. GR 9-5654.

40 BUSINESS PERSONALS

ANONYMOUS MARRIAGE BUREAU Licensed. Discreet Personal Service. Completed Applications Filed Free. Post Office Box 337, Victoria. All enquiries are confidential.

WHY BE SHORT OF WATER? Just phone water diviner, EV 3-1338, evening calls.

42 EDUCATION

— TUTORING — Individual attention!!! By highly skilled tutors can solve children's school problems and quickly restore interest and confidence so necessary for a progressive scholar. ALL GRADES UNIVERSAL TUTORING COLLEGE Phone 386-3473

TUTOR, FRENCH, MATH. NEW and old method. GR 7-4300.

43 DANCING

EILEEN'S SCHOOL OF DANCING Ballet, tap, baton twirling, baby class. 711 View Street. 383-5747.

60 FUEL

Coal

ALBERTA STOVE AND FURNACE COALS
Vesta Cobble, $19.00 Ton
Pres-to-logs Delivered
Home Heating Oils
ROSE FUEL CO. LTD.
2700 Douglas 383-1189

TOTEM-LOGS
240 LOGS $15.50
Delivered to basement storage.
HARKNETT FUEL
2333 Gov't St. 384-9381

SPECIAL Pres-to-logs 1 unit, 240 logs, $15, to driveway. Kindling 50c a sack. Williams Coal EV 2-[illegible]

COAL THAT LASTS, CLEAN TOP grades. Richard Hall & Sons. Since 1882. 746 Fort. EV 4-1431.

Oil

STOVE AND FURNACE OIL, metered delivery. Ideal Fuel Co. Ltd. EV 2-4622, EV 2-2532.

Wood and Sawdust

DRY CORDWOOD FIR
Douglas 100% fir, best quality. Big loads, all hand-split. 1 cord $11, 2½ cords $18. 2½ cords dry peeler logs $21.
DRYLAND FIR SAWDUST For Kitchen and Furnace
Dryland millwood, 2½ cords $16
2½ cds millrun millwood, $13.50
3 units dry shavings, $9.50
Kiln-dry planer ends, 2½ cords $16
Dry cedar blocks, 12", 2½ cords, $16
Fertilizer sawdust, 3 units, $5.50
1-Day Delivery
DHILLON FUEL CO.
EV 3-3611 and EV 2-0439

KILN-DRY FIR PLANER ENDS
Best quality, hand-loaded 2x4, 2x6, 2x8, etc. Very clean. Guaranteed no sawdust or bits of bark. Stove lengths. Recommended for kitchen stove, fireplace and furnace. Wood is dry enough for immediate use.
DRY FIR SHAVINGS
Excellent Bedding for Barns. Also Garden Sawdust 2 units $5.50
SOOKE FUEL CO.
EV 2-2211 EV 3-[illegible]

SPECIAL SPECIAL
DRYLAND FIR
Stove lengths good for furnace, fireplace and kitchen. Beats cordwood. 2½ cords ... $15.00

AGRICULTURAL HEMLOCK SAWDUST
For garden and farm
2 UNITS, $6
3 UNITS, $8.50
IMMEDIATE DELIVERY
O.K. Fuel, EV 4-2452

DRY FIR CORDWOOD
SPECIAL ONE WEEK
We the only one, have best quality 12 inch dry, 100% Douglas Fir cordwood. Extra heavy, ideal for open fireplace and furnace. Also 2-foot and 12-inch stove wood. Hand-split.
2½ CORDS ... $18
3 CORDS ... $24
HILLCREST FUEL
EV 4-3015 ANYTIME EV 3-[illegible]

PRES-TO-LOGS
DRIVE-IN SERVICE
15 logs $1.15 60 logs $4.00
30 logs $2.30 120 logs $8.00
1 unit (240 logs) $16.00
HOME DELIVERY
1 unit in driveway ... $16.00
In basement storage ... $16.50
British Columbia Forest Products Ltd.
671 Gorge Road EV [illegible]

Fertilizer-Sawdust
Double screened, for barns and gardens. By bulk or blown. Pres-to-logs—Pick up or delivered.
Dry shavings — Special
Two weeks only
3 units $4.50
Ideal Fuel Co. Ltd.
EV 2-4622 EV 2-2532

WOOD — WOOD
DRYLAND FIR WOOD
(Never been in water)
Clean Slabs and Blocks
2½ Cords $14.50
BEST FUEL CO.
EV 4-5[illegible]

AGRICULTURAL SAWDUST AND fir sawdust. Blown. EV 2-9419.

61 BUILDING SUPPLIES

R. A. GREEN LUMBER CO. LTD.
2891 Douglas St.
Phone 385-9774 and 5

USEFUL LO-COST LUMBER
2"x3" at $39 per M. in 8', 9' and R/L Carrier Ld. Lots.
1¼"x10" R/F Forest Siding, $65.00 per M.
2¼x4" Economy $48 R/L. $32 per M.
2"x4" $48 Cedar, Carrier Ld. Lots. UTILITY AND BTR GRADE. $71.00 Per M.

MILLWORK
FACTORY SERVICE
Phone us today for any building materials
BOAT BUILDERS SUPPLY CENTRE

61 BUILDING SUPPLIES

CUBBON BUILDING SUPPLIES LTD.
1720 Cook Street 384-8181

SAVE ON PLASTIC PANELS!

Just arrived, these corrugated plastic panels are of good weight, perfect for patios, sundecks, etc. Reg. $4.79 each. We are offering these 26" x 96" panels in yellow, green and white for, each ... $3.15
Also available in blue, red and clear at ... $4.79 per sheet
Other sizes:
26"x120" ... $5.99
26"x144" ... $7.29

FENCING NEEDS!

Stain, 3 colours, gallon $2.45
White Fence Paint, oil, gallon $3.19
White Fence Paint, latex, gal $3.79
Creosote, qt 75c, gallon $2.30
Bag of Concrete Mix for posts $1.40
Rent Post-hole digger, per day .50

FENCES!

All pre-cut and ready for you to assemble yourself. Posts, boards and nails included.
Per lin. ft.
Basket Weave, 3'6" high ... .46
Basket Weave, 4' high ... .52
Economy Picket, 3'6" high ... .52
Quality Picket, 3'6" high ... .56
Tight Board, 3'6" high ... .65
Board-to-board, 4' high ... .81
Rancher, 3'6" high ... .46
If you want your fence installed, phone today for this service from Cubbon on Cook. We will send you a man to measure your requirements and give you an installed price. No obligation of course.

OUTDOOR SPECIALS!

Common Lattice, per lin. ft. 2½c
Cold Frames, $5.30, Sash to fit $7.95
Compost Box, 48x72x36" high, Precut Cedar, only ... $9.85
Pre-cut Picnic Tables with benches ... $13.20
Greenhouse, 8'x10', all pre-cut, including glass, etc. ... $119.88

DOOR SALE!

No. 1 Stain Grade Mahogany Doors. All sizes available.
2'0"x6'6"x1⅜" and under ... $5.15
2'4"x6'6"x1⅜" ... $5.54
2'6"x6'6"x1⅜" ... $5.79
2'8"x6'6"x1⅜" ... $6.08

PLYCUTS!

¼"x24"x48" Sanded ... $ .80
¼"x12"x96" Sanded ... .90
¼"x15"x96" Sanded ... $1.35
⅜"x48"x72" Sanded ... $3.00
⅝"x36"x72" Unsanded ... $2.00
⅝"x48"x72" Unsanded ... $2.40
¾"x48"x84" Sanded ... $4.95
¼"x6"x96" Sanded ... .40
⅝"x12"x72" Unsanded ... .85
⅝"x12"x120" Unsanded ... $1.70
⅝"x48"x78" Unsanded ... $3.10
⅝"x24"x48" Unsanded ... $1.15
⅝"x48"x66" Sanded ... $4.15
⅝"x12"x48" Unsanded ... .50
⅝"x24"x48" Sanded ... $1.95

LUMBER SHORTS!

	6 ft.	8 ft.
1x 1 Rough (12 pcs.)	$ .84	$1.20
1x 2 Dressed (12 pcs.)	.94	1.56
1x 3 Dressed (6 pcs.)	.61	.90
1x 4 Dressed (6 pcs.)	.79	1.20
1x 4 Dressed (4 pcs.)	.79	1.20
1x 6 Dressed (4 pcs.)	1.04	1.57
1x 8 Dressed (4 pcs.)	[illegible]	[illegible]
1x10 Dressed (4 pcs.)	1.32	2.05
1x12 Dressed (4 pcs.)	1.60	2.40
2x 2 Dressed (6 pcs.)	.56	
2x 3 Dressed, each	.23	
2x 4 Dressed, each	.26	
2x 6 Dressed, each	.40	
2x 8 Dressed, each	.53	
2x10 Dressed, each	.70	
2x12 Dressed, each	.84	
1x 6 Flooring (4 pcs.)	.70	1.06

CUBBON BUILDING SUPPLIES LTD.
Open Six Days a Week to 5:30 p.m.

STEWART & HUDSON
405 Gorge Road EV 6-3211
Open 6 Days Until 5:30

PLYWOOD FACTORY SECONDS

4x8x5/16 UNSANDED $2.24
Unsanded / Sanded
⅜ $2.66 4x8 ¼ $3.25
½ $3.62 4x8 ⅜ $4.22
⅝ $4.46 4x8 ½ $5.17
¾ $5.44 4x8 ⅝ $6.11

4x8x¾ SANDED $7.28
¼x4x8 Hardboard Rjx ... $1.49
⅛x4x4 Hardboard Rjx ... .98
⅛x4x8 Hardboard Rjx ... $1.95
¼x4x8 Woodgrain Rjx ... $3.99
¼x4x4 Gold Squaretex R. ... $1.80

4x7x3/16 MAHOG V $1.65
4x8x3/16 Mahogany Vee ... $3.55
4x7x¼ Mahogany Vee ... $3.50
4x8x¼ Mahogany Vee ... $4.45

4x8x3/16 ASH VEE $5.95
Per Foot
Cottage Picket Fence, 36" ... .35
Basket Weave Fence, 36" ... .46
Basket Weave Fence, 48" ... .52
Bevel Board Fencing, 48" ... .50

CORR PLASTIC 26x96, $2.99
Ideal for Sundecks, Patios, etc. Solarbrite Plastic Heavy Duty. All colors, new pattern, sheets 26x96, only ... $4.99

LATEX PAINT, QT., .99c
Gallons, choice colours ... $3.47
Shingle Stain, gal ... $2.69
Quality by Monamel—
Cottage and Fence Paint, qt. $1.49
Cottage and Fence Paint, gal. $4.97
All Good Buys in Paints, Enamel, Stains, Brushes.

LINO TILES, EACH, 8½c
Vinyl Asbestos, 9x9 ... .12
2½ Gal Lino Cement ... $2.49
14x24 Crystal Mirror ... $2.98
16x20 Crystal Mirror ... $4.98

4-FT. STEPLADDER, $2.95
Large selection of all stepladders—push-up, extensions.
Free yardsticks, paint, paddles, painters' caps, can openers, air strip balloons, pencils.

LUMBER VALUES
1000 FBM
1x8 Econo Cedar Boards ... $[illegible]
1x8 Econo T and G ... $[illegible]
1x8 Econo Shiplap ... $45.00
1x6 "D" Drop Siding ... $49.00
1¼x10 Sub Forest Siding ... $49.00
Large stock construction lumber for all NHA-VLA building. Bring us your lumber list for free estimate.

STEWART & HUDSON LTD.
405 Gorge Road EV 2-5148
Open All Day Saturday
Lots Free Parking

FOR THE GARDENER AND HANDYMAN
Stepping Stones from ... 35c
Garden Stakes, bundle ... 50c
Ready Mix Mortar, any quantity; Quick Mix Concrete and Topping; ALBITOL — Best on the market for bonding old and new concrete surfaces.
Sand — Gravel — Cement, any quantity.
Mixers and Tools for all trades.
Open Saturday Till 1 p.m.
ISLAND BUILDING SUPPLY COMPANY LTD.
575 Gorge Road East. EV 2-5178. Opp. B.C. Hydro Bus Depot.

SATURDAY, MAY 8
½-price clearance sale of concrete blocks, partition, lintels, bond beams, ½ stretchers and various shapes and sizes. McIntyre & Harding Gravel Pit, Cordova Bay Rd.

SAND AND GRAVEL, ROAD gravel and clay fill. Clean, used brick. OK Trucking Co. 780 Topaz EV 5-1812.

SALE, STEPPING STONES, ORNAmental and building blocks. 304 Bay EV 2-9436.

11c—CEMENT DRAIN TILE—11c
2816 Peatt Rd., Langford. 478-[illegible]

Television for Friday

Programs subject to last-minute changes by stations concerned.

Time	CBUT Channel 2	KOMO-TV Channel 4	KING-TV Channel 5	CHEK-TV Channel 6	KIRO-TV Channel 7	CHAN-TV Channel 8	KTNT-TV Channel 11	KVOS-TV Channel 12	Time
8:00		People Are Funny	Telescope	Pete's Place	Patches; Cartoons	Pete's Place		Cartoons	8:00
8:30		Our Miss Brooks	Telescope	Planet Pals	Mickey Mouse	Planet Pals		Cartoons	8:30
9:00		Jack LaLanne	Truth of Conseq.	Sideshow	News	Sideshow		School Viewing	9:00
9:30		Movie	What's This Song?	Sideshow	Lucy	Sideshow		Lucy	9:30
10:00	Youth Education	Movie	Concentration	Youth Education	Andy Griffith	Ed Allen		Andy Griffith	10:00
10:30	Across Canada	Movie	Jeopardy	Across Canada	Real McCoys	Bingo		Woman's World	10:30
11:00	Giant: Helene	Movie	Call My Bluff	Let's Go Shopping	Love of Life	Let's Go Shopping		Love of Life	11:00
11:30	Butternut Square	Price Is Right	I'll Bet	Man About House	Search: Light	Man About House	Farms, News	Movie	11:30
12:00	Beaver	Donna Reed	Wunda Wunda	Noon Show	Bachelor Father	Noon Show	Romper Room	Movie	12:00
12:30	Biography	Father Knows Best	Moment of Truth	Noon Show	As World Turns	Noon Show	Romper Room	As World Turns	12:30
1:00	Movie	Rebus Game	The Doctors	Movie	Password	Movie	Cartoons	Password	1:00
1:30	Movie	Katherine Wise	Another World	Movie	Houseparty	Movie	Cartoons; News	Houseparty	1:30
2:00	Movie	Flame in Wind	You Don't Say	Movie	To Tell the Truth	Movie	Movie	To Tell the Truth	2:00
2:30	Movie: About Town	Day in Court	Match Game	Movie: Feature	Edge of Night	Movie: Feature	Movie	Edge of Night	2:30
3:00	Moment of Truth	General Hospital	King's Queen	Moment of Truth	Secret Storm	People in Conflict	Movie	Secret Storm	3:00
3:30	Take Thirty	Young Marrieds	Movie	Take Thirty	Patches	It's Your Move	Girl Talk	Love that Bob	3:30
4:00	As World Turns	Trailmaster	Movie	As World Turns	Patches	Planet Pals	Gale Storm	Mickey Mouse	4:00
4:30	Razzle Dazzle	Trailmaster	Movie	Razzle Dazzle	Magilla Gorilla	Sea Hunt	Popeye	Fun-O-Rama	4:30
5:00	King's Outlaw	Captain Puget	Stan Boreson	Movie	Lloyd Thaxton	Movie	Brakeman Bill	Peter Potamus	5:00
5:30	Music Hop	Dobie Gillis	Stan Boreson	Movie	Thaxton; News	Movie	Brakeman Bill	Movie	5:30
6:00	Donna Reed	News	News	Movie: News	News	Movie: News	Highway Patrol	News	6:00
6:30	News	News	News	Avengers	Rifleman	Wrestling	Sea Hunt	Movie	6:30
7:00	Seven Show	Ensign O'Toole	Law & Mr. Jones	Avengers	Road Runner	Wrestling	Greatest Show	Movie	7:00
7:30	Generation	Flintstones	Int'l Showtime	The Munsters	Movie	Andy Griffith	Greatest Show	People Are Funny	7:30
8:00	Country Hoedown	Farm Daughter	Int'l Showtime	Country Hoedown	Movie	Double Money	Naked City	Laramie	8:00
8:30	Fugitive	Addams Family	Bob Hope	Fugitive	Movie	McHale's Navy	Naked City	Laramie	8:30
9:00	Fugitive	Valentine's Day	Bob Hope	Fugitive	Movie	Red Skelton	The Pioneers	Danny Kaye	9:00
9:30	Telescope	FDR	Jack Benny	Telescope	Gomer Pyle	Red Skelton	News	Danny Kaye	9:30
10:00	Ben Casey	12 O'Clock High	Jack Paar	Peyton Place	Slattery's People	Gunsmoke	Bob Hardwick	Slattery's People	10:00
10:30	Ben Casey	12 O'Clock High	Jack Paar	Peyton Place	Slattery's People	Gunsmoke	Sports	Slattery's People	10:30
11:00	News	News	News	News	News; Movie	News	Movie	Movie	11:00
11:30	Movie	Nightlife	Johnny Carson	Movie	Movie	Movie	Movie	Movie	11:30
12:00	Movie	Nightlife	Johnny Carson	Movie	Movie	Movie	Movie	Movie	12:00
12:30	Movie	Nightlife	Johnny Carson	Movie	Movie	Movie	Movie	Movie	12:30

61 BUILDING SUPPLIES

S. J. PEDEN LTD.
Building Supplies

MEL-O-LITE
Corrugated Plastic Patio Panels. No 1 Medium weight. Size 26"x96" Green-Yellow-White.
Sheet $3.12

ORNYTE
Corrugated Fibreglass Patio Panels. Size 26"x96". White, Emerald, Yellow, Coral, Sea Green and Teal Blue.
Sheet $7.62

BARGAINS FOR YOUR EXTRA ROOM
Ceiling Tile, Top Quality Johns-Manville, all sizes
64 sq. ft. carton ... $10.00
9x9 Vinyl Asbestos Tiles, ea. .12
1x4 Dressed Fir Lumber lin. ft. .15
1⅜ Rabbet Door Jamb, set $3.25
Insulation 2" Fibreglass, 100 sq. ft. roll ... $5.85
4x8x⅜ Gyproc Wallboard, sh. $2.50
4x7x3/16 V'd Mahogany, sh. $3.15
4x8x3/16 V'd Mahogany, sh. $3.50

MAHOGANY DOOR SPECIAL
Excellent Stain and Paint Grade. All sizes available.
2'0"x6'6"x1⅜" and under, ea. $5.15
2'4"x6'6"x1⅜", each ... $5.54
2'6"x6'6"x1⅜", each ... $5.79
2'8"x6'6"x1⅜", each ... $6.08

BUILD A HOUSE TRAILER OR CAMPER
See us for * Aluminum Sheets, Profiled, colored and plain. * Plywood, structural fir, interior finish. * Metal windows and vents. * Doors, frames and lock sets. * Ranges, sinks, ice chests. * Insulation. * Butane tanks. * Lights, etc. * Sealing material. * Mouldings. Also other components.

Open All Day Saturday
S. J. PEDEN LTD.
2855 Quesnel St.
Between Market and Tolmie
One Block East of Douglas
Phone 386-3464

LANGFORD BUILDING SUPPLY
Where you get—
—the best service
—complete 1-stop shopping
—information on any problem
—most reasonable prices
—[illegible] courteous service.

EXTRA SPECIALS
30-ft. picket fences from ... $12.50
40-ft. rail fences from ... $9.50
Log cabin fence rails ... 12c
"39 Styles to Choose From"
Come in and let us give you a price on your fencing needs.
50-ft. plastic garden hose ... $1.61
½" copper pipe, per ft. ... .25
45-lb. roll roofing, 100 ft. ... $2.75
105-lb. mineral roll roofing ... $4.49
185-lb. hexagon shingles, sq. $10.42
26"x96" plastic corrugated sheets—yellow, green, white ... $2.99
Waterproof D plywood, 4x8 sheets
Unsanded / Sanded
$2.19 ... ¼" ... $3.14
$2.85 ... ⅜" ... $3.90
$3.39 ... ½" ... $4.90
$4.49 ... ⅝" ... $5.35
$5.49 ... ¾" ... $6.35
16"x48"x⅜" unsanded, each ... 25c
24"x36"x¼" sanded ... $2.66
24"x36"x⅜" sanded ... $3.61
24"x36"x¾" sanded ... $4.85
Many other sizes to choose from.
1"x4" economy, 6-ft. lengths ... 15c
1x6 ... 25c. Per 1M BM ... $37.50
"x12" cement drain tile ... 11c
Portland cement, per sack ... $1.49
4'x8' Gyproc No. 1, white ... $2.25
4'x8'x¼" D hardboard ... $1.80
2'0"x6'8" mahogany doors ... $4.50
2'4"x6'8" mahogany doors ... $5.25
2'6"x6'8" mahogany doors ... $5.50
2'8"x6'8" mahogany doors ... $5.75
Armstrong vinyl floor tile No. 1, latest patterns ... 11½c
Interior Latex paint, 2 gals ... $10.21
Credit—30-day revolving or long term.

LANGFORD BUILDING SUPPLY
Open seven days a week.
940 Goldstream Ave.
GR 8-1724 GR 8-1724

"SHAWNIGAN"
QUALITY "SPECIALS"
—CEILING TILE 12"x12", 16½c Sq. Ft. (Limited patterns and quantity)
—FENCING MATERIAL As low as 7½c Lin. Ft.
—FLOOR TILE 9"x9"—1/16". vinyl asbestos. 12c Each.
—MAHOGANY PLYWOODS 4'x8'—¼"—R.C. $3.99 Each.
—REJECT HARDBOARD 4'x8'—¼". $1.24 Each.
MANY OTHER NON-ADVERTISED SPECIALS
FINANCE PLANS AVAILABLE
WE ARE OPEN 6 FULL DAYS PER WEEK
Convenience — Quality Satisfaction
"SHAWNIGAN" Building Supplies Ltd.
2000 Government 382-7261

FENCING FOR LESS
50 ft. picket fencing complete $12.50
50 ft. [illegible]
12'x20 Carport, complete ... $99.00
12'x20' GARAGE $199 plus roofing
SHERWIN-WILLIAMS PAINTS
SAANICH LUMBER YARDS
3041 Douglas Street EV 5-[illegible]
Near the Mayfair Shopping Centre
Open Six Days a Week

61 BUILDING SUPPLIES

CUBBON LUMBER "MAYFAIR"
515 Alpha Street 386-3288

CEDAR BY THE CAR LOAD!
Some rough, some dressed—pieces as follows:
1x4 Cedar, per lin. ft. ... .03
1x6 Cedar, per lin. ft. ... .05
1x8 Cedar, per lin. ft. ... .06
1x10 Cedar, per lin. ft. ... .08
1x12 Cedar, per lin. ft. ... .10
2x4 Cedar, per lin. ft. ... .07
2x6 Cedar, per lin. ft. ... .11
2x8 Cedar, per lin. ft. ... .16
2x10 Cedar, per lin. ft. ... .18
2x12 Cedar, per lin. ft. ... .20
Also 2x6 and 2x8 Cedar T. & G. Decking from $80.00 per M.

CEDAR FENCE POSTS!

	5 ft.	6 ft.	7 ft.	8 ft.	9 ft.
4x4	.78	.92	1.07	1.23	1.38
4x5	1.20	1.44	1.68	1.92	2.15
6x6	1.73	2.07	2.42	2.76	3.10

CEDAR SPECIALS!

		8 ft.	10 ft.
2x6 Cedar	each	.40	.50
2x8 Cedar	each	.55	.69
2x10 Cedar	each	.70	1.00

LUMBER SPECIALS
Per 1000 ft. lots
2x4 Econ Random Fir ... $29.00
1x8 8' Pre-cut Studs ... $35.00
1x8 Drop Siding Shiplap Econ ... $38.00
1x8 Drop Siding Shiplap Util ... $19.00
1x8 MR Cedar Shiplap ... $31.00
1x8 Econ Cedar Shiplap ... $38.00
1x8 MR Hem. Shiplap ... $29.00
1x10 MR Cedar Shiplap ... $29.00
1x10 No. 3 Cedar Siding ... $31.00
1x6 T and G Flooring, Econ ... $32.00
1x8 Utility Cedar Random ... $53.00
1x8, 2x8, 2x10 Econ Cedar Random ... $29.00
1x8 Econ Hem. ... $28.00
1x10 Econ Hem. ... $28.00

CUBBON LUMBER
Open Six Days a Week to 5:30 P.M.

MOORE WHITTINGTON LUMBER LTD.
21 4x8x¼ Rustic Walnut, prefinished ... $17.65
26 4x8x¼ Plain sliced Maple prefinished ... $9.50
17 4x8x¼ Craftsman Knotty Pine pre-finished ... $13.15
16 4x8x3/16 Danlite Walnut ... $5.25
120 4x8x3/16 Vee Groove Mahogany DGB unfinished ... $4.45
15 4x8x¼ Plain Sliced Teak ... $19.52
8 4x8x¼ Rosewood Gunstock ... $16.95
2 4x8x¼ Walnut (Flitch No.) ... $26.75
6 4x8x¼ Rotary Cut Oak ... $12.95
14 or 24 4x8x¼ Prefinished Oak R/C (Flitch No.) ... $17.25
72 4x8x¼ Teak Vee Groove MM unfinished ... $14.25
44 4x8x¼ Rift white Oak GIS ... $24.16
79 4x8x3/16 Ivory-Tone Sen wood ... $3.80
39 4x8 Teak diamond brand Vee groove prefinished (J. F. Smith stock) ... $14.75
3 No. 712
23 No. 107 4x8x¼ Grasseweave (assorted colors) ... $11.50
25 4x8x3/16 Fiesta plywood ... $6.70
39 4x8x¾ Weldtex natural ... $10.30
20 4x8x⅜ Weldtex prime coated ... $8.73
15 4x8x¼ Shadowlap plywood ... $5.25
36 4x8x¾ Ribbon Grain (lumber core) ... $19.80
37 4x8x¾ Wolmanized Fir Plywood plus 11% ... $7.35
10 4x8x¾ Poplar Plywood (Canlor Stock) (not to be mixed with Weeply) ... $9.60
60 4x8x5/16 Trendwall plywood 8" grooves ... $6.40
• • •
Weekdays 8 a.m. to 5 p.m.
Saturdays 8 a.m. to Noon
Off Bay Just West of Government Street
2614 Bridge 386-1331

WHEN YOU BUILD
SPECIFY
WESTERN RED CEDAR "BEVEL" SIDING
BRITISH COLUMBIA FOREST PRODUCTS LTD.
Victoria Sawmill Division

LUMBER SPECIALS
SAVINGS FOR BUILDERS
BUY DIRECT and SAVE DOLLARS. A Yard Full of Good Grade Douglas Fir Framing Lumber. Before you buy, check our prices.
FIR SHIPLAP M/R
1x8, 1x10, 1x6.
Special Price per 1,000, $35
2x4—8' pre-cut STUDS, $35
GOOD GRADE FIR
Dressed, Framing Lumber, 2x4, 2x6, 2x8, 2x10, 2x12; random or specified lengths, $56.
Free Estimates. Phone or bring your lumber lists to our yard. Delivery made to Gulf Islands.
House Lumber and Building Supplies
EV 2-2211

Joginder Lumber Co. Ltd.
1080 Goldstream Ave.
478-3022 478-1024
1x6 shiplap hemlock M/R R/L ... $30.00 M
1x8 shiplap fir M/R R/L ... $35.00 M
1x8 shiplap fir M/R R/L ... $40.00 M
We have a good stock of Rough cedar Dimension. 2x4, 2x6, 2x8, 2x10, 2x12. Also cut cedar and fir timber.
ROUGH CEDAR POST

	4 ft.	5 ft.	6 ft.	7 ft.	8 ft.
4x4	$1.29	$1.39	$1.59	$2.19	$2.49
5x5	.33	$1.65	$1.75	$1.45	$1.67
6x6	.33	.65	.90	.85	$1.07

Longer lengths available.

TV TALK

By BRUCE LOWTHER

TV NOTES: CBS plans an all-Negro special during the 1965-66 season. The Strolling Twenties, a music drama based on the 1920s Harlem custom of Sunday strolls. It will star Sidney Poitier, Harry Belafonte, Sammy Davis and Diahann Carroll.

Bosses of Russia's state TV network liked the all-pantomime show by Red Skelton and Marcel Marceau so much they want Skelton to do one with the famed Soviet clown Popov, in Moscow. Skelton likes the idea. . . . English comic Eric Sykes and his hefty sister Hattie Jacques may come to Canada to do a 13-part comedy series for the CBC and BBC.

"This job would be a snap if we didn't have to come up each night with a humorous closing item."

In a step called unprecedented in the industry, ABC has given its TV general manager, Julius Barnathan, a job of doing nothing but making long-range program plans . . . Tennessee Ernie is talking about a late-night show . . . Things called Split Second and Pinpoint are liable to become daytime quiz shows.

The Nielsen people say NBC edged CBS for first place in average ratings over the 1964-65 season, with ABC a close third. And NBC has only five of the top 20 shows.

Friday's Highlights

6:30 p.m.—Wrestling replaces Dance Party—8.
7:00—The Seven o'Clock Show ends its three-part series on city problems—2.
8:00—The Farmer's Daughter is engaged!—4.
8:30—Bob Hope hams it up in Have Girls, Will Travel with Rhonda Fleming, Jill St. John, Aldo Ray, Sonny Tufts, Bruce Cabot, Marilyn Maxwell—5.
9:00—A hockey-cancelled Danny Kaye show—12.
9:30—Telescope interviews "the girls," Canadian sculptors Florence Wyle, 83, Frances Loring, 77—2, 6.

Friday's Movies

9:30 a.m.—I Was a Male War Bride (1949 comedy), Cary Grant, Ann Sheridan—4.
11:30—Princess O'Rourke (1943 romance, part two), Bob Cummings, Olivia de Havilland—12.
1:00 p.m.—Springfield Rifle (1952 western), Gary Cooper, David Brian, Phyllis Thaxter—2.
1:00—The Band Plays On (1934 football comedy), Robert Young, Betty Furness—6, 8.
2:00—Ladies in Love (1936 romance), Loretta Young, Tyrone Power—11.
2:30—Below the Sahara (1953 documentary)—13.
3:30—Target Hong Kong (1953 adventure)—5.
5:00—Burn 'em Up O'Connor (1939 mystery)—6.
5:00—Happy Is the Bride (1959 comedy), Ian Carmichael, Cecil Parker—8.
5:30—Arabian Nights (1942 epic), Sabu—12.
7:00—Boy on a Dolphin (poor 1957 adventure), Sophia Loren, Alan Ladd, Clifton Webb—7.
7:00—Berlin Express (1948 espionage), Robert Ryan, Merle Oberon, Paul Lukas—13.
10:05—The Racket (1953 mess), Robert Mitchum—13.
11:00—The Last 10 Days (fair 1955 Hitler drama), Oskar Werner—11.
11:00—Confidential Agent (1945 espionage), Lauren Bacall, Charles Boyer, Peter Lorre—12.
11:20—Invasion of the Body Snatchers (fair 1956 horror), Carolyn Jones, Dana Wynter—7.
11:30—Island of Lost Souls (1933 thriller), Charles Laughton, Bela Lugosi—6, 8.
11:35—Destiny of a Man (1959 Russian)—2.
1:00—The Atomic Man (1956 ho-hum)—7.
1:00—Highway Dragnet (1954 crime drama), Richard Conte, Joan Bennett, Reed Hadley—12.

Friday's Radio

8:00 p.m.—Assignment notes the 20th anniversary of V-E Day. Remember?—CBU (690).
9:30—A debate on capital punishment—CBU.

61 BUILDING SUPPLIES

QUALITY READY-MIX CONCRETE
Deliveries Monday Through Friday
BUTLER BROTHERS
2068 Keating X Rd. [illegible]
Phone 652-1121

62 FURNITURE

HOLLAND BROS. & CO.
New and Used Furniture
SPECIALS
824 Fort Street Phone 383-0313
New 3-piece bronze and walnut kitchen suite ... $59.00
New 3-piece brown chesterfield suite ... $179.50
Walnut corner cupboard ... $129.50
Telephone table and chair ... $29.50
Walnut Liquor cabinet, like new ... $49.50

CLEANING
3-piece chesterfield cleaned, dry method, in your own home from $17. All work guaranteed. We also clean carpets. Call Ambassador Home Service. EV 3-5082.

FINEST RE-UPHOLSTERING Call EV 2-5111 for free estimates. Standard Furniture, 737 Yates.

62 FURNITURE

ONE CHESTERFIELD AND CHAIR with slip covers; 1 book case, 1 large dresser, with 6 drawers; 2 small dressers; 2 small tables; 1 Hollywood bed with spring and mattress; 1 student desk, brand new. Call EV 3-8681 or EV 3-[illegible] after 4:30 p.m.

MAYNARDS AUCTIONEERS will purchase outright for CASH or sell on consignment your furniture and appliances. For appraisal by trained, bonded appraiser, 385-3191, without obligation.

BRITISH UPHOLSTERY SHOP 1405 Broad Street. We will gladly call at your home with samples and give free estimates. Slipcovers our specialty EV 5-3222.

BIRDSEYE MAPLE BEDROOM suite with Sealy mattress, $99.50. Walnut library table, $29.50. Dinette suite, $25. Davenos, $29.50. T & T. 2600 Douglas, phone [illegible]

LEAVING CITY — MUST SELL household furnishings. Ph. 479-1651, evenings 386-1202 after 6 p.m.

ALL HOUSEHOLD FUNITURE, some antiques, for sale. EV 3-1[illegible]

62 FURNITURE

RED TAG CLEARANCE OF USED and NEW FURNITURE
2-pc. Daveno suite, wide arms, Arborite tops ... $59.50
2-pc. Chesterfield suite, tub style ... $119.50
2 Seater Sofa, gold brocade 49.50
3-pc. Chesterfield, wheat-beige nylon frieze, foam rubber ... $109.50
2 Seater Sofa, gold brocade ... $49.50
Hide-a-bed, medium brown, 4'6" mattress ... $94.50
FREE DELIVERY
Walnut finish Bedroom Suite, Dresser, Chest and Bookcase Bed, NEW ... $99.98
Above complete with box spring and smooth top mattress, NEW ... $139.50
Walnut 4-drawer Chests $27.50 and $29.50
Walnut Vanity and Bench to match above ... $34.50
Recliner by Kroehler, as new ... 79.50
EASY TERMS
Blond Arborite Record Cabinet ... $22.50
3-drawer Walnut Chest ... $19.50
Beauty Rest 4'6" Mattress ... $19.50
3'3" Box Spring, Warehouse soiled, NEW ... $22.50
Nylon covered Couch, removable back ... $39.50
FREE PARKING
Round Teak Coffee Table $79.50
2-pc. Danish style Settee and Chair, loose cushions ... $69.50
Walnut finish Double Dresser, NEW ... $39.98
Walnut finish Triple dresser, NEW ... 79.98
3'3" Hollywood Bed with legs, smooth top, NEW ... 49.98
STANDARD FURNITURE BARGAIN BASEMENT
Scollard Bldg. View St.
EV 2-5111

USED FURNITURE SPECIALS
Large size night table ... $4.75
Buffet, Table and 4 chairs. Walnut ... $79.50
Walnut Bed, Slat Spring, Spring Filled Mattress ... $35.00
Drop back Davenport with wooden arms ... $39.50
Chrome Table, Arborite top and 4 chairs ... $39.50
Drop Leaf Maple Table ... $22.50
2-Piece Chesterfield Suite, Brown Tapestry ... $39.50
Chesterfield Chair, Wine Velour ... $9.00
Trilight Lamp Stand and Shade ... $10.50
Easy Terms
"HOME" FURNITURE
825 Fort EV 2-5138

LUNDS AUCTIONS
Tuesday and Saturday
ALL HOUSEHOLD FURNISHINGS TOOLS, CARS, BOATS, ETC. PHONE FOR FREE APPRAISAL.
926 FORT ST. EV 4-5[illegible]

KILSHAWS AUCTIONEERS
Buy — Sell
Cash
Guaranteed Appraisals
1115 Fort EV 4-6441

63 MUSICAL INSTRUMENTS

You Should See the
GRAND PIANOS
and
SPINET PIANOS
at
FLETCHER BROS.
Rent-to-Purchase
2020 Douglas 386-[illegible]

Everything in Music
* MUSICAL INSTRUMENTS
* MUSIC LESSONS
Open Wednesday Afternoons and Friday Evenings
HALL & FAIRFIELD MUSIC CENTRE
728 Fort EV 5-8342

WURLITZER 2-MANUAL ORGAN, walnut finish, like new. Fully guaranteed. $655. Budget terms. Woodwards, 2nd floor, Mayfair, phone 386-3322.

HIGH-RISE SPECIAL, TINY PIANO only 40" high, 51" wide, 22" deep. Rent to purchase, $10 a month. Fletcher Bros., 2020 Douglas Street. 386-0268.

SALE OF CHURCH ORGANS WITH benches, electrically driven, $135, $280. Rent to purchase. Fletcher Bros., 2020 Douglas St. 386-0268.

BEAUTIFUL HEINTZMAN PIANO for rent. $10 per month. Rent to purchase. Fletcher Bros., 2020 Douglas St., 386-0268.

WANTED, PIANO, CONDITION OF cabinet unimportant. Piano action must be good. Write Duncan, P.O. Box 1280.

FOR SALE, ELECTRIC GUITAR and Paul amplifier, need cash, $125. 511 Caledonia Avenue.

WANTED TO BUY — GOOD USED piano for cash. Fletcher Bros., 2020 Douglas St. 386-0268.

MAYNARDS CAN OBTAIN TOP price for your piano by public auction. Ph. 386-3191.

PIANOS EXPERTLY TUNED AND repaired. Player pianos a specialty. Freeman, GR 9-6440.

RECORDED HOME GUITAR course. Fully instructional. Details, 386-1350.

CONN TENOR SAXOPHONE; ONE Hofner body electric guitar; 48 bass Hohner accordion. 382-3628.

PIANO TUNING, ETC., BY HARRY Williams with Fletcher Brothers. Phone EV 3-0268.

GRAND PIANO, 479-1821 BETWEEN 5 a.m. and 8 p.m.

GIBSON GUITARS, NEW AND used. 615 Anderson, 382-5824.

63 MUSICAL INSTRUMENTS

MASON & RISCH PIANO, AS NEW. EV 2-4794 or 386-1627.

63A MUSIC TEACHERS

8-WEEK TRIAL COURSE ACCORDION $16
Includes music, use 12 bass accordion, 8 private individual lessons. Bernie Porter Music Studio, 1734 Douglas. EV 2-9542.

MUSIC LESSONS ON ALL INSTRUMENTS
HALL & FAIRFIELD
728 Fort Street EV 5-8342

SPANISH GUITAR LESSONS Rental plan. 385-6817.

JULIA HUNT, VIOLIN. 995 FOUL Bay Rd. 383-1321.

64 TV, STEREO, RADIO SALES AND SERVICE

383-3513 Phone 383-3513
For service to all makes of TV's, radios and combinations.
383-7104 Phone 383-7104
For Rental: TV, Radios, Record players and Tape Recorders.
KENT'S LTD.
742 Fort St. 383-7104

TELEVISION—RADIO MAJOR APPLIANCES
Repairs made in your home or in the service building by competent technicians and backed by famous HBC guarantee. You can charge it or use your PBA. Dial 385-1311.
HUDSON'S BAY COMPANY

RADIO TELEPHONE
Purchase — Rent — Lease
BALL & SHEMILT ELECTRONICS LTD.
No. 1 West Burnside 386-7701

ANTENNA SPECIAL—$89.95 Famous Winegard all-channel color ceptor antenna installed with automatic rotor at 20 ft. Limited time offer to reduce large antenna stock on hand. Butler Brothers, 2306 Douglas. EV 3-1511.

"TELEVISION SPECIALIST"
HARLEY TAYLOR
2047 Oak Bay Ave. 385-3914

NEW 19" AND 21" PORTABLES. Rent by week or month. Free service. Butler Brothers. EV 3-6011, EV 5-2832.

USED TVs from $39.50. 6-MONTH money-back guarantee. Quadra Appliance Servicentre 2314 Quadra Street. EV 5-6422

TV-FM ANTENNAS
SCUBA SHOP
1919 Douglas 385-4713

CONSIGN YOUR RADIO, TV OR stereo to Maynards Auction. 385-3191.

65 MOTORCYCLES

THE BIG SHOP
undersells everybody
Yamaha, $80 and $95; Honda 50, $95; NSU scooter, $75; '65 Suzuki 50, $295; new Yamaha, 80, $299; '64 Honda 150, $499; '64 Honda 125, $365; '64 Suzuki 80, $299; '64 Yamaha scooter, $369; '63 Yamaha 250, $395; '65 Ducati, new, $199.
AMOR SALES
3400 Douglas 386-3033

"HOME OF HONDA"
World leader in fun transportation. 14 models to choose from. Easy terms on all bikes.
LES BLOW'S MOTORCYCLE SALES
2940 Douglas 384-7843

YAMAHA . . .
NOW, a 60-cc. with oil injection, 2-cycle with separate gas and oil. ONLY $349 EASY TERMS
MULLINS MARINE SALES LTD.
945 Yates EV 3-1[illegible]

SEE THE AMAZING NEW HONDA 90—Smart, zippy, economical, and priced right!
BROOKLANDS MOTORCYCLES
807 Fort Street EV 3-5[illegible]

1956 HARLEY DAVIDSON MOTORcycle, 74 cubic inches, fully equipped, many extras. Best cash offer takes. 385-4361.

1964 HONDA 125, EXCELLENT condition. Have bought car, must sell. $300. EV 3-1[illegible]

B.S.A. 650-C.C. TRIUMPH TWIN. Open to offers or trade. 2736 Cadboro Bay Rd. 385-6977.

1964 SUZUKI 80 C.C. SPORTS K 11, immaculate, [illegible] and leg guards. $275. GR 7-2701.

'64 YAMAHA 80, NEW ENGINE, leg, windshields, fine offer. 382-5[illegible]

50 HONDA 125 C.C. 656-2[illegible]

66 BICYCLES

NEW!! CCM CUSTOM 10-speed racer. Don't miss seeing this—a real buy at $68.95. Robinson's, 1307 Broad St. EV 3-5613.

BICYCLE SALE NOW ON Bicycles made by Raleigh 3-speed $59.50; 3 bicycles at $12.50 each Electronic Bike Shop. EV 3-[illegible] 707 Johnson.

BOY'S ENGLISH MAKE PHILLIPS bicycle, 18", pedal brake. Good condition. $15. Phone after 5 p.m., 385-7913.

10 AND 15-SPEED BICYCLES, from $64.95. Write importer, Ace Cycles, 3171 W. 9th, Vancouver, B.C.

NEW AND USED BICYCLES, REpairs, Russ Hay, 1230 Government.

67 STOVES AND FURNACES

30" Kelvinator electric range, fully automatic clock control, visual oven, lift-off oven door, etc. Special, only $188.
C. TAYLER
707 Johnson St. EV 3-3281

CONSIGN YOUR ELECTRIC ranges to Maynards Auction. Ph. 385-3191.

RANGE AND FURNACE REPAIRS —Boilers and Cycles oil burners installed. 477-4912.

BARGAIN, KITCHEN OIL STOVE. $10. EV 3-[illegible]

30-INCH ACME ELECTRIC RANGE. $50. 385-5[illegible]

15,500 B.T.U. SPACE HEATER, tank and stand. 477-5[illegible]

71 FARM IMPLEMENTS

BUTLER BROTHERS TRACTOR SHOP
Headquarters for proven
J. I. CASE
Utility and farm equipment
Keating X Road 652-1121

Mayhew Strutt & Williams Limited
For the Finest in FORD FARM and INDUSTRIAL Equipment.
2312 DOUGLAS Street
384-3922

72 MACHINERY

USED ROCK DRILLING EQUIP. for sale, priced reasonable. G.M. 4-5-yd. dump truck. Victoria Press Box 482.

73 TOOLS FOR RENT

Rototillers — Compressors
Rock Drills — Concrete Breakers
Pumps — Space Heaters — Mixers
Floor Sanders, and Polishers
Alf Becker
2981 Tillicum EV 4-64[illegible]

MIXERS, WELDERS, SPRAYERS etc. Hunt's Electric. 382-7741.

74 GARDEN SUPPLIES

Fertilizer

COW MANURE, ALL TYPES, OLD to fresh, $3 per yard. Lost Lake Farm, 479-3641.

74 GARDEN SUPPLIES

Fertilizer

LARSSON EXCAVATING LTD. Well-rotted chicken and horse manure, by truck loads or bags. GR 8-6602.

DUCK MANURE AT FARM, 50c per bag; 5 bags delivered, 60c per bag. SIDNEY DUCK FARM, 656-1412.

WELL-ROTTED COW MANURE, 4 yards, $10. 479-6521.

5 YARDS OF COW MANURE FOR $12. Delivered C.O.D. GR 9-3870.

WELL-ROTTED MANURE FOR sale. $7 a load. 656-2878.

Plowing, Rotovating and Cultivating

HAROLD'S ROTOTILLING, POWERful small-gate machine. Low rates. Quick service. Well-rotted chicken manure. EV 4-9205, GR 9-1537.

C. STARCK (SIXTH YEAR) ROTOvating, lawns, etc. Priced to suit everyone. GR 9-3137, EV 3-1084.

FLECK & HOSKIN—POST HOLES, Roto, plow, cultivate, level, plastic pipe laid. GR 9-2285.

CARLSON'S TRACTOR SERVICE, rotovate, plow, level, cultivate. GR 9-2943.

LARSSON EXCAVATING LTD. Rotovating, backhoe, grading, trucking and cement work. GR 8-6602.

ROTOTILLING 478-2[illegible] Langford - Colwood-Metchosin areas. Quick service. Reasonable rates.

ROTOVATING, GARDENS, ETC.—SMALL-GATE MACHINE. PHONE 385-4309 OR 478-1373.

ANDY'S TRACTOR SERVICE Rotovate, post holes, level. 479-6529.

JACK'S TRACTOR SERVICE, ROtovate, plow, level. GR 9-1566.

DON'S TRACTOR SERVICE, PLOW, post holes, rotovate, level. GR 7-3913.

BERT'S ROTOVATING, LAWNS etc. Reasonable. EV 4-7261.

COOPER'S TRACTOR, ROTOVATE, plow, level, cultivate. EV 2-9316.

PACIFIC TRACTOR SERVICE — Roto, level, etc. EV 3-8806, EV 4-0[illegible]

C AND C ROTOVATING, LAWNS, etc. Working man's prices. 384-1340.

Seeds, Bulbs, Plants, Trees and Shrubs

AUBRIETIA 20c, 12-$2; AQUILEgia, 4-$1.00; Alpine asters, 3-$1.00; Pelargonium, 3-$1.05. Come see our good buys in shrubs, perennials, bedding plants. Jennings, 1700-1701 Ruby Rd. Closed Sundays.

BEAUTIFUL SPLIT-LEAF PHILOdendron, 2 stems 5' high, 30 leaves. EV 3-0750, noon and 5-6 p.m.

SILETZ AND BRITISH SOVEReign strawberry plants from certified stock. Dig your own. 652-1764.

COMFREY PLANTS AND GREENS 6811 W. Saanich Rd. E. KOCKOTT.

LOCAL GROWN DOUBLE GERAniums. 838 Craigflower.

Tools and Supplies

4-BLADE REEL MOWER, HOMKO, automatic crank start, 2 h.p. Briggs-Stratton, as new, $120. EV 3-3[illegible]

Top Soil, Rocks and Fill

LANGFORD TRUCKING AND EXCAVATING
Clean peat top soil—$3 per yard. Well rotted barnyard manure, mulch mix—$2.50 per yd. Backhoe work.
W. RUDELL GR 8-3517

BLACK TOPSOIL
No. 1 Rich Black Loam Topsoil. Excellent for new lawns, shrubs.
2 YARDS $12 6 YARDS $22
8 YARDS $28 10 YARDS $32
SOOKE FUEL, EV 2-2211

SPECIAL
Choice peat soil by the yard. Shredded peat soil, $1 per sack. For lawns and gardens. GR 8-2390.

SHREDDED PEAT SOIL—GARDEN sand, manure, gravel, fill. Soil and manure by the sack. E. Nixon Ltd. GR 8-1937.

FREE SANDY FILL, APPROXImately 300 yds. Corner Mary and Raynor Ave. 658-5601.

BLACK METCHOSIN TOP SOIL, best quality, no weeds. Layritz Nurseries, GR 9-3434.

LARSSON EXCAVATING LTD. Rich brown topsoil by truck loads or bags. Gravel and fill. GR 8-6602.

CLEAN FILL, ROAD GRAVEL, top soil. O.K. Trucking Co. Ltd. EV 5-1812.

APPROXIMATELY 70 YDS. CLAY fill, free, yours for the taking. Ph. GR 9-2682.

ROAD GRAVEL, CEMENT gravel, fill. GR 9-2[illegible] after 6.

TOP SOIL AND FILL, 9-10 YARD loads. 478-6204.

79 SPORTING GOODS

7.5 SWISS ARMY $40; 8 MM. MAUser $40; 300 Sav. $69; .308 Lee Enfield, full wood $30; 30-30 Win. $70; 6.5 Jap. $39; 12 ga. Janssen double $65; 12 ga. Win. pump $69; 12 ga. Ithaca vent rib $90. Hand guns. Reloading gear.
ROBINSON'S
1307 Broad St. EV 3-5[illegible]

TROPHIES FOR ALL OCCASIONS in stock! 24-hour engraving service! Open by appointment Wed., Thurs., Fri. evenings. Please phone! GAR TAYLOR SPORTS SHOP 917 FORT ST.

FOR SALE, BRAND NEW 12 gauge Remington Wingmaster shotgun (pump). EV 2-[illegible] 5 to 7 p.m.

1965 Fishing Licences Now At RAY'S SPORTS CENTRE 1602 Douglas Street 385-[illegible]

BROWNING 20 PUMP RIFLE — New condition. Sell for ½ price. 2431 Jacklin Rd.

80 BOATS AND MARINE

M M M M M M M M M
READY FOR A NEW OUTBOARD?
THEN READ OUR WAY . . .
MAY IS MERCURY MONTH!
BRING YOUR TRADES. OUR QUOTA IS HIGH! WE WANT TO DEAL!
THE NEW SILENT MERCS FOR '65
3.9 H.P. TO 100 H.P.
VANCOUVER ISLAND'S VOLUME MERCURY DEALER
MERCURY SALES & SERVICE
(Div. of Mayfair Motors Ltd.)
730 Cloverdale Ave. 385-[illegible]
M M M M M M M M M

WEEKLY SPECIAL
12', 18" thermoglass deluxe lights, hardware, upholstered back-to-back seats steering
Reg. $[illegible] Sale $[illegible]

CANADIAN EXPLORER Trailers
OAK BAY MARINE
1327 Beach Drive EV 5-[illegible]

STERN DRIVE, WILL HANDLE UP to 200 h.p. Super 4 15 h.p. universal with 2¼-1 RG. Chrysler Sea-V 177 h.p. (as is). ORR MARINE DISTRIBUTORS 31 Erie Street EV 2-5[illegible]

PROPELLER ADJUSTING Shafting and couplings. HARBOUR MACHINE SHOP 31 Erie Street. EV 3-[illegible]

PORSCHE EATON STERN-DRIVE, 65 h.p., 200 hours, motor excellent, single lever Morse controls, cables, instruments. $600. EV 5-0[illegible]

17½' PLYWOOD BOAT, 18-H.P. Evinrude motor, utility boat trailer. Excellent condition. Must sell as a unit. 385-1313 after 5.

DUNLOP MAGISTER JACKLING boots with famous GRIP SOLE. $8.75. BOSUN'S LOCKER, 580 Johnson St.

$1295, 14'6" FIBERGLAS HULL, 45-h.p. electric Mercury, tilt trailer. All in excellent shape. 3054 Redwood Ave. Phone 383-6287.

12-FT. PLYWOOD BOAT AND CONtrols, 5½-h.p. Evinrude and trailer. Excellent fishing boat. $270. Ph. EV 2-5045.

17' CLINKER, 5½-H.P. JOHNSON. Trailer like new. Phone 384-7261. 145 Michigan St.

45 H.P. MERCURY, ELECTRIC start, tank, controls. $415. Phone EV 3-9972.

19' BRANDLMAYR CABIN cruiser. Sleeps 2, heads, inboard-outboard Volvo. $3500. EV 4-[illegible]

14 FT. BOAT, 35 HP MOTOR AND trailer. Phone 383-6170 or see at 1656 Cedar Ave.

18' INBOARD WITH 7-H.P. Briggs-Stratton, power gurdy. Ph. 383-7763.

BOAT TRANSPORTATION SERVICE VAN ISLE MARINA Steve Dickinson 656-1138 Sidney

18' PLYWOOD CABIN BOAT, KERmath motor, $600. 960 Atkins Ave. GR 8-6851.

80 BOATS AND MARINE

WOODWARD'S
SPORTING GOODS
DEPARTMENT
MAYFAIR
PHONE 386-3322

1 only—10 ft. plywood cartop and 3-h.p. Johnson $319.00
1 only—13 ft. open fibreglass boat, 5-h.p. Johnson outboard and trailer $550.00
14 ft. de luxe runabout, 33-h.p. Johnson and trailer $1,140.00
16 ft. open fibreglass boat, 18-h.p. Evinrude (used) and trailer $600.00

WOODWARD'S
SERVING B.C.
SINCE 1892

CLEARANCE SALE OF BOATS AND MOTORS FOR LIMITED TIME ONLY
7'6" fibreglass dinghys, only $139.50
12-ft. fibreglass de luxe runabout, now only 565.00
14-ft. fibreglass de luxe runabout, now only 725.00
15-ft. fibreglass de luxe runabout, now only 865.00
15-ft. super de luxe model, now only 995.00
17-ft. sidewing model deep V, now only 1,695.00
See our aluminum, deep, beamy, well-finished, 12 and 14-foot models with decking and wooden seats.
12-ft. aluminum, now only $249.00
14-ft. aluminum, now only 299.00
McCulloch outboards, 3½-h.p., only 139.50
Boat Trailers At Greatly Reduced Prices While They Last
COAST POWER MACHINES (1961) LTD.
2020 Government Street
Victoria, B.C.

RECONDITIONED, GUARANTEED OUTBOARDS
Johnson 3 h.p. ....
Mercury 6 h.p. ....
Elto 25 h.p. manual ....
Gale 35 h.p. electric ....
Johnson 35 h.p. manual ....
Johnson 35 h.p. electric ....
Johnson 35 h.p. electric ....
Johnson 35 h.p. electric ....
Johnson 25 h.p. manual ....
Johnson 40 h.p. manual ....
Johnson 40 h.p. electric ....
Johnson 40 h.p. electromatic ....
Johnson 40 h.p. manual ....
Johnson 40 h.p. electric ....
Johnson 40 h.p. electric ....
Evinrude 50 h.p. manual ....
Johnson 75 h.p. elect. and generator ....
IN RUNNING CONDITION
Johnson 30 h.p. electric ....
Evinrude 30 h.p. manual ....
ANGUS MARINE
2220 Douglas EV 4-7481

1964 MERCURYS
WHILE THEY LAST
65 h.p. electric
WAS $1157 NOW $[illegible]
85 h.p. electric
WAS $1420 NOW $1069

TRAVELER BOATS
From 14' to 17'
MULLINS MARINE SALES LTD.
945 Yates EV 2-1928

THE ROOMIEST 28 FT. 4-sleeper Express Cruiser on the market. V-8 engine cruises 14 knots. This boat was built in 1961 and is equipped with foam mattresses on berths and large dinette, separate head compartment, full galley with propane range, spacious cockpit with stern seat and also includes dinghy and auxiliary outboard motor. All this for $8,250. Contact D. Matheson, Canoe Cove Marina.

27' FIBREGLAS BOAT, MAHOGANY deck, steering and controls. Mastercraft trailer, canvas cover. Price $365. Owner. Phone 478-1270 after 6 p.m.

WANTED — 12 OR 14-FT. ALUMINUM boat, any condition, 10-hp. outboard, good condition. Hookah gear or air compressor for Scuba. Phone GR 9-1669.

19'6" SANGSTERCRAFT, FIBERGLAS hull, convertible top and cover, 40-h.p. Johnson electric, fully equipped with factory tilt trailer, $1,375. 382-2634 after 6 p.m.

NEW 35-H.P. MERCURY, SINGLE lever controls; 2½-h.p. Johnson; 14' fiberglas boat; 1,500-lb. Mastercraft trailer; $1,200 or best offer. Phone 384-7248.

ONE ONLY, 110-H.P. FORD INboard, $150. Now located at 9760 3rd St., in Sidney.
VAN ISLE OUTBOARDS
656-2665, phone anytime.

28'x9' FACTORY-BUILT PLYWOOD cruiser, 5 years old, Chrysler Crown engine and reduction, stainless steel shaft, rigged for gillnetting, $1,000, terms. EV 4-[illegible]

16' FIBERGLAS RUNABOUT WITH 18-h.p. Johnson, 2 built-in fuel tanks, controls, lifejackets, etc., perfect condition. Give away at $600. Phone 384-6797.

10'4" FIBREGLAS CARTOPPER, only 78 lbs. — $169.95.
RAY'S SPORTS CENTRE
1602 Douglas Street 385-8212

CANOE COVE SALES AND CHARTERS
BERTRAM AND SHEPERD
Swartz Bay, 656-2812, Sidney, B.C.

LARGE WHEEL BOAT TRAILER, shocks, licensed, easily converted to utility, $65. 658-5470.

SMALL WHEEL TILT BOOM BOAT trailer. First $115 takes it. Phone EV 4-6872.

8' PRAM DINGHY, EXTRA WIDTH. For particulars, EV 4-7049.

12' PLYWOOD BOAT AND BOX trailer, $95. EV 2-6839.

NEW 8' ROWBOAT, PLYWOOD, $55. GR 9-6807.

20½' PLYWOOD CHRIS-CRAFT with 7½ Evinrude, $750. 382-6082.

105-H.P. JET PROPULSION UNIT. As new. EV 6-1368.

12' PLYWOOD BOAT, $150. PH. GR 7-3435 after 4:30.

NEW TYPE TRAILERS
Al's, Bay at Catherine, 388-6288.

8-FT. PLYWOOD PRAM DINGHY, 4½-ft. beam, painted, $45. EV 4-7049.

16-FT. CLINKER INBOARD, CABIN, good condition. 383-3728.

WEST BAY MARINA
453 Head Street EV 5-4882

81 TIMBER

WANTED, STANDING TIMBER, any amount. Stumpage price of $20 and up per thousand paid. Ph. 478-5485.

62 ACRES FOREST LAND WITH ½-mile frontage on Salmon River, Kelsey Bay Rd., $20,000. 385-3448. F. G. Rainsford, 923 Fort.

WANTED — FIR OR BALSAM standing or felled timber. Perry Bros. GR 8-2931.

WANTED — POLES AND PILES, standing or felled. Pacific Pile Driving Co. EV 8-3495.

CEDAR SHAKES CLAIM WANTED. Victoria Press, Box 332.

82 MISCELLANEOUS FOR SALE

SHOP, SAVE MORE EVERY DAY AT OAKCREST FOODS
3475 Quadra Street
Friday, till 9 p.m.
Saturday till 7
Sugar .... 10 lbs. [illegible]
Fresh Strawberries, Mother's Day special, 2 full baskets 49c
Maxwell House Instant Coffee, large 6 oz. jar 89c
Instant Milk Powder, Carnation, 5-lb. box $2.29
Fresh Frozen Whole Red Spring Salmon—2-3 lb. each Lb. 59c
Stewing Beef, Canada Choice, lean, boneless, per lb. 59c
Boneless Cross Rib Roasts of Beef, Canada Choice, lb. 79c
Boneless Blade Roasts of Beef, Canada Choice, lb. 59c
Tomato Juice, Canada fancy, Aylmer 3 48-oz. tins 89c
Fresh Frozen Carrots, 2-lb. cello bag 19c
Plastic Bandaids, Jumbo pack, Reg. 59c 49c
Spaghetti in Tomato Sauce, Catelli's, 3—28-oz. tins 69c
Mac' and Cheese Dinner, 4 pkgs. 49c
Five Roses Flour, 10-lb. bag 89c
Grapefruit, Juicy, White, 5-lb. cello bag 49c
Navel Oranges, last of the season, 4 lbs. 49c
Encore Detergent, 5-lb. bag 89c
Dog Food, Romper, 6 tall tins 59c
Kraft Miracle Whip Salad Dressing, 32-oz. jar 59c
We Reserve the Right to Limit Quantities.

ENCYCLOPAEDIA BRITANNICA, 1962 edition with year books to 1965. Offers. Owner moving out of town. 383-5136, 11:30 - 12:30.

4'x6' UTILITY TRAILER, $80. Round oak dining table, 4 chairs, offers. EV 4-5235.

WESTINGHOUSE WRINGER. Washer, automatic pump and timer. Good condition, $60. 477-6095.

82 MISCELLANEOUS FOR SALE

AT
EATON'S
WAREHOUSE
749 View Street

SAVE ON
ELECTRICAL
APPLIANCES
USED — NEW — DEMOS.

¼-h.p. electric motors, USED $5.00
WEST BEND automatic 5-cup coffee maker, made of polypropylene $5.00
"BERKLEY" automatic 8-cup coffee maker $15.00
G.E. automatic 10-cup coffee maker $22.50
"BERKLEY" 4-slice pop-up toaster $16.00
UNIVERSAL 2-slice pop-up toaster $19.00
SUNBEAM automatic pop-up toaster $26.95
DOMINION electric can openers $7.99
G.E. electric can openers $17.75
ROTOMATIC spin-dry clothes dryer $119.95
G.E. steam and dry irons $12.70
HOOVER steam and dry irons $11.50
"BERKLEY" automatic electric frying pan $15.95
SOVEREIGN electric kettle $7.95
"BERKLEY" automatic electric blanket $22.00
G.E. electric wall clock $5.00

SAVE ON
REFRIGERATORS

FAIRBANKS MORSE up-right freezer, USED $99.95
PHILCO cross-top freezer, door racks, automatic defrost, USED $119.95
WESTINGHOUSE frost-free, cross-top freezer, USED $39.95
ADMIRAL Imperial "dual-temp" 2-door fridge-freezer combination, modern square design, door racks, dual crispers, USED $179.95
"VIKING" 2-door fridge-freezer combination, modern square design, door racks, dual crispers, like new condition, USED $179.95
NORGE, USED $69.95
KELVINATOR, USED $59.95
SERVEL, USED $59.95
LEONARD cross-top-freezer, USED $79.95
"VIKING" 2-door fridge-freezer combination, modern square design, door racks, slide out shelves, like new condition, USED $219.95
FRIGIDAIRE cross-top freezer, door racks, dual crispers, USED $99.95

SAVE ON RADIOS
and RECORD PLAYERS

MARCONI 4-speed portable record player, NEW $24.88
LLOYD AM-FM mantel radio, NEW $49.88
LLOYD AM-FM mantel radio, dual speakers, NEW $64.88
LLOYD AM-FM short wave mantel radio, dual speakers, NEW $69.88
MARCONI mantel radio, NEW $24.88

SAVE ON
BOATS AND MOTORS

13-ft. "VIKING" aluminum cartop boat, only 100 lbs. NEW $369.00
14-ft. "VIKING" aluminum cartop boat, NEW $339.00
15-ft. Canvas covered canoe, 65 lbs. NEW $154.95
1960 WESTBEND 40 h.p. electric start outboard, with tank and controls, USED $325.00
1965 "VIKING" 6-h.p. outboard, NEW $230.00
12-ft. plywood speed boat with steering gear, USED $149.95

$ $ $ $ $ $

THIS WEEK'S
SPECIAL

5-pce. kitchen suite. Table 30"x42" opens to 48", chrome legs, assorted colored tops and matching chairs. $36.99

$ $ $ $ $ $

SAVE ON FURNITURE

3-pce. Colonial chesterfield suite, tapestry covered, foam rubber cushions, 84" long, USED $259.95
3-pce. Daveno, smart decorator colors of gold tone, rust tone, blue, char brown, grey NEW $89.99
3-pce. Chesterfield, 4-seater, nylon frieze, moulded back, NEW $179.95
3-pce. Bedroom Suite, walnut finish, tilting mirror, 48" double dresser, chest and bed, NEW $144.95
27" rattan hoop chairs, NEW .... $[illegible]
Aluminum folding chairs, white and green or white and yellow, NEW .... $[illegible]
Aluminum chaises, green only, NEW $7.50
Aluminum chaises, white and green, NEW .... $[illegible]
2 only—USED chesterfields, 1 wine, 1 gold tone .... $24.95 each
Tynan knee-hole 2-pce. chesterfield, wool frieze, USED $59.95
French provincial chesterfield and chair, nylon matelasse, green, USED $74.99
2-pce. Colonial chesterfield, tapestry covered, USED .... $[illegible]
5-pce curved Sectional, turquoise, foam rubber cushions, USED $75.00
Walnut dining room table, 36"x36", opens to 48". Floor sample, marked $34.95
3'3" spring filled mattresses, 220 coil, NEW .... $19.95 ea.
Mahogany drop-leaf Table, 38"x29", Opens to 78", and 4 chairs, USED $49.99
Fold-over Table, 38"x30", opens to 60", USED $49.99
3-pce. Bedroom Suite, walnut finish, NEW $109.95
3-pce. vanity bedroom suite, walnut veneer, plate glass mirror, USED $49.99

SAVE ON RUGS

Remnants of underfelt; felt, airtred or foam, 80c to $1.19 sq. yd.
Fatigue mats, 19"x24", rubber $1.79
Hall runner 27" wide, 5 colors .... $1.59 yd.
Hall runner 36" wide, cinnamon or green .... $2.59 yd.
Inlaid lino, 5 colors .... $1.25 sq. yd.
Rug remnants, assorted sizes, colors and prices.

SHOP THURSDAY
AND FRIDAY
'TIL 9

NO DOWN PAYMENT
with your
EATON ACCOUNT

RECONDITIONED
GUARANTEED
POWER MOWERS
JARI Tiller .... $[illegible]
JARI Sickle Mower .... $[illegible]
2—14" ATCOS .... $[illegible]
2—18" ATCOS .... $[illegible]
1—20" GREENS .... $[illegible]
24" Riding Mower .... $[illegible]
26" Riding Mower .... $[illegible]
Many Others to Choose From
LAWNMOWER HOSPITAL SALES & SERVICE
604 Johnson St. 385-[illegible]

DEMOLITION SALE
1400 Strathcona
Oil and gas furnaces, H.W. heating system. Gas water tanks, gas ranges, used brick, doors, windows, plumbing fixtures, light fixtures.
O.K. TRUCKING
See man on site. EV 5-1612.

NICE OAK DINING ROOM SUITE with sideboard, $69.95; lounge $15; chesterfield suite $45; complete bedroom suite $69.95; Gib de luxe frig. $69.95; Royal portable typewriter $39.95. T & T Variety, 2608 Douglas, phone 385-5305.

LIGHT HOUSEKEEPING ROOM furniture for sale. Pipes and radiators for hot water system. 652 Superior, between 9 a.m. and 5 p.m. 383-5661.

REPAIRS TO ALL MAKES OF automatic washers and dryers. Island Washer Sales and Service, 815 Chatham. EV 2-8413.

BEEF BY SIDE OR QUARTER. Hogs, half or whole. Good for locker. Reasonable. 388-5928, EV 3-9605.

PAY UTILITY BILLS AT McCALL, DAVEY DRUG STORES PRESCRIPTION SPECIALISTS

CANON CINE 8 MOVIE CAMERA with grip and case. $75 or best offer. 385-2629.

JADE, RHODONITE, JEWELLERY
THE OLD PROSPECTOR
1207 Esquimalt Rd. Ph. 385-9458

FOR THE BEST TURKEYS AND chickens in town, Stuart's Meat Market, 1402 Douglas. EV 3-9253.

TURNER FOR TYPEWRITERS, adders, from $39. Rentals, repairs from $3. 2305 Fernwood Rd. 384-6145.

THREE USED POWER LINE poles, approximately 30 ft. (felled), $15 each. 479-3374 after 6 p.m.

ATCO MOWER, 17", NEW CONDItion, 4-stroke. Used one season. Cost $205, asking $170. 656-3367.

FORD MOTOR STILL IN CRATE, $225; lawn mower, used, $60. Highway Standard Service, 479-5181.

82 MISCELLANEOUS FOR SALE

WOODWARD'S
USED
FURNITURE
AND APPLIANCE
SHOWROOMS
779 PANDORA AVE.
386-3322, Local 216 or 219

RECONDITIONED
AUTOMATIC WASHERS

1 Frigidaire $129.95
1 Bendix $95.00
1 Norge $95.00
1 Westinghouse $88.88
1 RCA $88.88
1 Bendix duomatic (washer and dryer) $188.88

RECONDITIONED AUTOMATIC DRYERS
1 Leonard $59.95
1 Westinghouse $59.95
Ask about Woodwards Easy Credit Terms

ELECTRIC RANGES

40" Frigidaire — automatic — deep well—window oven $109.95
40" Moffat — automatic — extra handi-broil and warming oven $109.95
40" McClary — automatic — visual oven $68.88
30" Kelvinator — automatic $88.88
30" Frigidaire — automatic $88.88
22" Gibson—automatic, like new $129.95
22" Frigidaire—automatic $88.88
24" Moffat $34.95
24" McClary $34.95

PAINT CLEARANCE

Monamel flat latex, discontinued line
Qts. $2.25
2 for $3.95
Gals. $6.30
2 for $10.25
Woodwards Latex Satin Finish
Qts. $1.29
Gals. $4.99

WOODWARD'S
SERVING B.C.
SINCE 1892

X X X X X X X X X X X X
GENERAL
ELECTRIC
"Built-In"
APPLIANCES

- COOK TOPS
- DISH WASHERS
- DISPOSALS
- FAN HOODS
- OVENS

Liberal Discounts
to
Licensed Contractors

W. R. MENZIES
& CO.
911 Fort EV 3-1112
X X X X X X X X X X X X

VICTORIA PET SHOP
BROAD AT JOHNSON STREETS
WIDE SELECTION OF
POTTED PLANTS
FOR
MOTHER'S DAY
Open Wednesday, Friday till 9
EV 4-5721

GARDEN HOSE
Colorful 50-foot
lengths coupled
Only $1.49
D & D TIRE LTD.
Victoria Duncan
EV 2-7283 746-7191

6-CU. FT. LEC REFRIGERATOR, good condition, $95; 2 pair full-length lined Sanderson drapes, 84" by 92", $30. Full-length wedding gown, size 10-12, $35; Full-length evening gown, size 14, $10; Motorcycle crash helmet, size 7-7¼, goggles and gauntlet gloves, all new condition, set $17; child's 3-speed record player, $8; old-style hair dryer, $2; folding music stand, $2; hand lawn mower, $2. 385-6772.

REFRIGERATED DISPLAY CASE in excellent condition, complete with display rack. Height 4', length 6'3", depth 32". Recently overhauled, quiet running and spotless. $150. Phone Ladysmith 245-2461 after 6 p.m. weekdays, or weekends anytime.

HIDE-A-BED, $75.00; STUDIO couch, $29.50; Smith-Corona portable typewriter, $35.00; good washing machine, $24.50; 2-pc. chesterfield, $49.00; student desks, $14.50 to $24.50; wood and coal range, $30.00. Pandora Furniture, 1050 Pandora (near Cook). EV 3-6219.

CAMPER RENTALS
Everything the camper needs — we rent. Tents, sleeping bags, air mattresses, camp stoves, etc.
JEUNE BROS.
OUTDOOR STORE
570 Johnson St. EV 5-7731

FRIDGIDAIRE, QUEBEC SPACE heater, twin metal laundry tubs, garden set and extra chairs; 13-ft clinker inboard sea boat and accessories. Numerous other items. All reasonable. Phone 656-1597.

HI-FI EQUIPMENT
Empire 880p diamond cartridge, $32.50, $10 allowance on any cartridge as trade. Williamson's Camera and Hi-Fi, 606 Fort Street.

SIDES OF GRAIN FED PORK, government inspected, cut and wrapped to order, 37c a pound. Carlson and Page, Sooke. 472-3785 evenings.

VIKING DEEP FREEZE, APPROXImately 17 cu. ft. capacity, excellent condition, $125. Also Jacobsen Velve trim 21" inch reel, good working order, $75. Phone EV 5-3845.

LOVELY LACE AND TULLE WEDding dress, perfect condition, size 12-14, must be seen to be appreciated, $20 or offer. EV 4-0872.

KITCHEN QUEEN WATERLESS cookware set, like new. Paid $125, will sell for $30 or best offer. EV 5-2962 after 5 p.m.

UNDERWOOD TYPEWRITER, large carriage, $40; Westinghouse automatic oven, 120 volt, $22.50. Both new condition. 385-7966.

REEL POWERMOWER, CAMP equipment, Gendron stroller, double cement laundry tubs and taps. Other miscellaneous equipment. 479-2397.

BRAND NEW TOP GRADE THOR wringer washer. List price $229.95. Open to offers. See it at 14 West Gorge Rd. 386-7962.

SINGER SLANT-NEEDLE SEWing machine. Fully automatic. Convertible, $250. Apply Evelyn Dressmaking, Esquimalt Plaza.

6" METAL TURNING LATHE ON 3-drawer bench complete with attachments and separate tool grinder. EV 4-3211.

FAWCETT OIL RANGE WITH tank, coil, warming oven, $75. New 8' awning, complete, $10. 479-3856.

40-FOOT ANODIZED WINEGARD antenna with Channel 8 trap, 1 year old, $25. EV 5-0584.

GENDRON BABY BUGGY WITH pad. Good condition. Converts. 477-5606.

'63 BRITANNICA ENCYCLOPEDIA. Take over payments. 479-7282 after 5 p.m.

14 CU. FT. PHILCO FRIDGE, $80. GR 7-2176.

9X12 CABIN TENT, 4 CAMP COTS and air mattresses. 652-1695.

ASTRAL FRIG, $25. 384-7813. ALL-Temp.

SMALL DRESSER WALL MIRROR, $10. EV 8-5724.

6 LAWN BOWLING BALLS, No. 5, Dunlop. What offers? 479-1152.

The Daily Crossword Puzzle

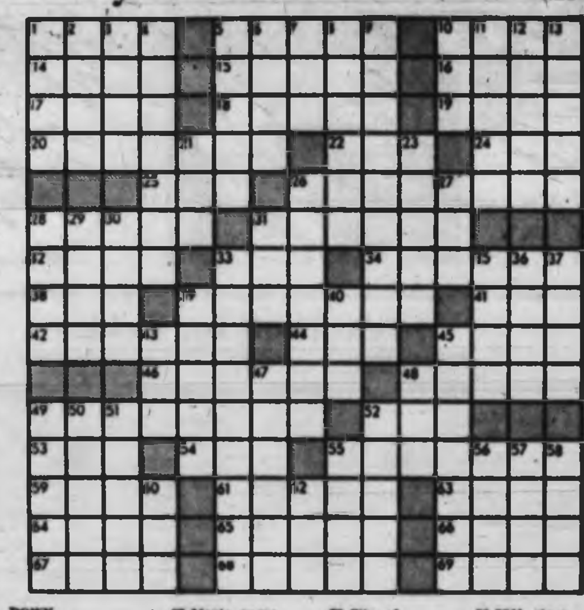

ACROSS
1 Prominent actor
5 Run away and marry
10 Unruffled
14 Fruit
15 Asiatic country
16 Liliaceous plant
17 Kind of sauce
18 Turn outward
19 La Scala star
20 Spanish island (Sp.)
22 Curved line
24 Big - - - London clock
25 Rodent
26 Visionary person
28 Bay in S.E. Canada
31 Children's nursery
32 Native metals
33 Twosome
34 Amer. Revolutionary leader
38 - - - la Chapelle
39 Old grain trade regulation: 2 words
41 Feminine nickname
42 Mature female
44 River islet
45 Agreeable
46 Relative of 14 Across
48 Producer of 32 Across
49 Sign of formal affair: 2 words
52 - - - Juana
53 Trouble
54 Thus
55 Expletive
59 Item of apparel
61 Quantity of yarn
63 Overpowered
64 Turkish regiment
65 Coated sheet iron
66 Peruse
67 For fear that
68 Bed supports
69 Showing dilettante interests

DOWN
1 Big thing in Bridge
2 Flooring piece
3 Prayer ending
4 Registers
5 Throw out
6 Peice product
7 Unclose: Poet.
8 Street event
9 Ballet jump
10 Low fellow
11 Excuse
12 Likes very much
13 Intended
21 Stream of light
23 Earth-burrowing bird
26 Historic period: 2 words
27 Man's name
28 Beer topping
29 Bathsheba's husband
30 Immediately following
31 Unimpressive canine
33 African Christian sect
35 Related
36 Track event
37 Color changer
39 Stoppers
40 Be untruthful
43 Fabulous bird
45 U.S.-Canadian falls
47 Metal of Canada
48 W.W.-2 aircraft
49 - - - - - metabolism
50 City of France
51 Assumed name
52 Shades
55 Power
56 IOU giver
57 Tidy
58 Whirlpool
60 Cavity
62 Period of time

Answers to Previous Puzzle

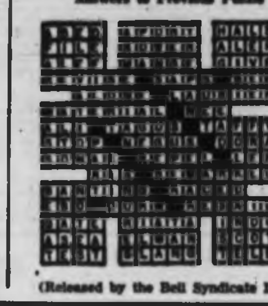

(Released by the Bell Syndicate Inc.)

82 MISCELLANEOUS FOR SALE

REGULAR PRICES
SLASHED

VARNISH
Exterior Spar
Interior Gloss
Interior Semi-Gloss
Per Quart $1.99
EXTERIOR
OIL PAINT
Regular $9.40 gallon.
Sale price, gallon $6.95
SAND PAPER
(Flint)
12 sheets 89c
INTERIOR LATEX
White
Per gallon $4.69
2 gallons $7.50
GREY PORCH PAINT
Interior and Exterior
9 gallons only
Per gallon $4.69
Per quart $1.49
Bargains Galore
Throughout the Store

COMMERCIAL
PAINTING
SERVICES
(Your Benjamin Moore Paint Dealer in Victoria)
1806 Cook St. 384-6055
OPPOSITE
MAIS FURNITURE
AND APPLIANCES

X X X X X X X X X
USED SPECIALS
Westinghouse matching pair washer and dryer, pair $269.95
Used Wringer Washers, from $9.95
Bendix combination washer and dryer $199.95
Beatty dryer $79.95
Acme apartment range $49.95
Frigidaire apartment range .... $[illegible]
Gas ranges, from .... $[illegible]
Fawcett oil ranges .... $[illegible]
Refrigerators, from .... $[illegible]
Reconditioned Fleetwood Combination, 3-way TV, radio and record player from $129.50
Rent-to-Purchase TV
MAIS FURNITURE
AND APPLIANCES
1821 Cook Street
385-2433
X X X X X X X X X

DUPONT NYLON
11 decorator colors in a heavyweight carpet at reasonable price — excellent as wall to wall or as fitted carpet. Estimates in your home at no obligation.
CONTINENTAL
Home Supply Ltd.
851 Johnson St. 386-2458

BEEF SIDES, lb. 49c
Choice Baby or Mature
FRONT QUARTER, lb. .39c
Lean Tender Beef
Budget Terms
ALBERTA MEAT MARKET
1811 Cook EV 3-8552

MOTHER'S DAY
SPECIAL MAY 1-8
20% OFF
- Dresses
- Suits
- Jewelry
- Blouses
- Skirts
- Slims
KAROLYN'S
STYLE SHOPPE
382-9662 2519 Estevan

SIDES of BABY
or MATURE BEEF
49c lb.
Cut and wrapped
frozen and delivered
HARVEY'S FINE MEATS
2709 Quadra EV 3-2031

SPECIAL
75% DISCOUNT
On discontinued lines and colors of oil and latex paints. Hurry, supplies are limited.
MARSHALL WELLS
724 Fort St. EV 4-1021

CUT OUT THIS AD!
You will receive a 10% discount off the price of any used camera on display in our window for presenting this ad.
JUS-RITE PHOTO
718 Yates Street EV 4-1[illegible]

GOLF SCORE KEEPERS — NEW! Improved! Wear on your wrist. A must for every golfer. Get yours today. Only $2.50.
Robinson's, 1307 Broad St.

STEREO TAPE RECORDER trades in good condition. Roberts 990, $275. Roberts 1040, $195. Tape Recording Centre, 1343 Fort at Oak Bay Junction.

72-HR GOLF REPAIR SERVICE
New and Used Clubs and Carts
VAN ISLE GOLF SERVICES
949 Fort EV 5-0634

SOFA BED AND CHAIR, TWIN stroller, 30" G.E. range 220 V. Hand lawn mower. Combination record player and end table. Ph. 479-6772.

SERVICE STATION CASH REGISter, $300. Ignition analyser, $120. Timing light. Pandora Esso Station. 388-9831.

RYAN MEAT DISPLAY CASE, white enamel finish, refrigerated top and bottom. Berkel meat slicer on stand. 746-5308 Duncan.

82 MISCELLANEOUS FOR SALE

EXTRA PANTS
SPECIAL!!
$5.00
Young men's suits styled and designed for the younger man—Pure wool worsteds in iridescents — Charcoal and black. Reg. $69.50—2 pairs pants.
$49.50
Extra Pants $5.00
LES PALMER
714 View St. EV 2-2825
Park Free
View Street Parkade

O O O O O O O O O O O
TRUSSES
and
SURGICAL
SUPPORTS
Private fitting rooms. Specially trained male and female attendants.
OWL DRUG
Fort and Douglas
EV 5-6761
Mayfair Centre
386-3448
O O O O O O O O O O O

ADMIRAL DUPLEX 19, THE SIDE-by-side refrigerator-freezer that fits into the space of an old refrigerator. Only 36" wide, this unit provides for 246½ lbs frozen food storage and 12 cu ft of refrigerator storage, that's easy to organize and easy to reach. Admiral pantry doors and glide-out shelves and glide-out baskets, vegetable crispers and meat keepers let you store foods compactly and find them in a second. Cycle defrost maintains proper cold and humidity in fresh food section, and there is a model with no defrosting sub zero freezer. See it at Butler Bros., 1720 Douglas.

HAVE GROCERIES, WILL SELL for less. Heinz tomato juice, large 48-oz., 3 for $1; fancy Spartan apples, 2 lbs. for 29c; new potatoes, 5 lbs for 25c; Romper dog food, 6 for 39c; round steak minced, 49c lb.; grade A peewee eggs, 2 doz. for 49c; (7 to 9 Friday only, 5 lbs. sugar 29c with $10 or more food purchase). Simmons Super Mart, 811 Craigflower Rd.

PUMP SALES AND SERVICE
DISTRIBUTORS FOR JACUZZI PUMPS, CARLON PLASTIC PIPE AND RAINBIRD SPRINKLERS. A complete line of irrigation equipment for residential and agricultural use. Hafer Brothers, 6961 East Saanich Rd. 652-1711.

LEAVING TOWN, WILL SELL deepfreeze fridge, $45; Viking fridge, cross top freezer, $60; badminton racquets; boat oars; 40"x27" breeding bird cage, $20; 3 pairs lined drapes, nearly new, $20; Hollywood bed, $20; davena, $15. Phone GR 9-2058.

IT'S AWNING TIME
Order new awnings now or renew your old ones, choose from the finest selection of new awning patterns. Free estimates. Call 382-5215 Victoria Tent and Awning Co., 551 Fisgard.

RECONDITIONED, GUARANTEED ROTARY and REEL power lawn mowers from $25. New JACOBSEN mowers from $84.
B.C. POWER MOWER SALES
832 Fisgard 382-[illegible]

DORMAN'S
1328 Douglas St.
Mention this ad. for a free white shirt when you buy your graduation suit at DORMAN'S.

ADMIRAL FREEZER, 20 CU FT DE luxe with copper coils and fiberglass insulation, lid lock, warning light, interior light, 3 baskets and dividers. One only to clear at $280. Butler Brothers, 1720 Douglas Street.

WE NOW HAVE AN EXCELLENT selection of used power mowers, various makes to choose from, $20 and up. Mayhew, Strutt & Williams Limited, 2813 Douglas Street. Phone 384-3802.

REBUILT VACUUM CLEANERS, floor polishers, etc. One year "as new" warranty. Largest selection in town. Unsurpassed value. Cash or Credit. ABC Electric, 826 Fort Street. 383-7221.

CASH REGISTERS, ADDING MAchines, scales and slicers, etc., new and reconditioned. Anker agent. Owen Sons & Richardson Ltd., 909 Johnson. Phone EV 3-5028.

WEDDING SPECIAL
12 "Living Color" photos in de luxe album, $39.95. Book now! Don [illegible] Photos, 1320 Broad Street. Phone 383-1134.

FLANNELETTE AND COTTON sheets plus pillow cases, blankets, bedspreads, towels, etc., always in supply at Simmons-Sears, 728 Yates Street. 386-3181.

GLASS-SIDED CHINA CABINET, $39.50; small and large walnut gateleg tables, $15.50 and $27.50; high jardiniere stand, $10.50; oddments. Secret Drawer, 933 Fort St. 388-5412.

SACRIFICE
300 pounds of leather pieces — Morocco cow hide, calves skin, etc. 100 Bondstreet handbag frames with finished interiors. 388-7808.

EXA II 35-MM. SINGLE LENS reflex camera, interchangeable 2.8 lens, $50.
VICTORIA PHOTO SUPPLY
1015 Douglas St. EV 5-3488

BRAND NEW ACME ADJUSTABLE dress form, size A, $30 or best offer. 384-3702.

18" BOYS BIKE; 20" GIRLS BIKE; girls skates, size 5; 10-gal fish tank. EV 6-1646 after 6.

1 GOYA ELECTRIC GUITAR AND Kay amplifier; 1 Pioneer gas water tank. 384-3068.

82 MISCELLANEOUS FOR SALE

ELECTROHOME
"Springaire"
AIR PURIFIER
with the built-in carbon filter that gives you fresh, clean, odor-free air all the year round . . . economically and efficiently. The Springaire is light enough to carry and provides fresh air where it is needed, whether it's in the kitchen, bathroom, smoke-filled living room during parties or just to filter out dust, lint and pollen before it can smudge up your home or aggravate allergies.
The Electrohome Springaire is also ideal for hospitals, cocktail lounges, offices, motels and hotels.
SURGICAL SUPPLIES
Limited
(Div. McGill & Orme)
1012 Broad St. EV 4-8433

TYPEWRITERS—ADDERS, USED, new, demonstrators. CLEARANCE SALE. Used practice models, standard typewriters from $17.50 and up. Reserve a new portable, the perfect graduation gift, from our selection of Smith Corona, Underwood Olivetti, and Remington Rand Models.
TYPE 'N WRITE SHOP
REPAIRS — RENTALS — RIBBONS
733 Johnson (opp. Maynard's)
Phone EV 5-3112
Open all day Saturday

Limited number of TVs and Stereos priced to clear at greatly reduced prices.
HARKNETT Appliances
2333 Government EV 4-9381

MARINE RADIO TELEPHONE, new transistorized, cost $550, sell for $275 or offer. Mercury outboard controls, $10. Electric hedge clipper, $20. EV 4-1462 or GR 8-5912.

OLDER-TYPE FRIDGE, IN VERY good working order; washing machine, plus other household articles. EV 3-1280.

SOFT PLASTIC FOAM, UP TO 6" thick, for all upholstery uses in your boat, camper or home, at Industrial Plastics Ltd., 506 Fort.

LEN GLANCY PAINTS
Exterior and interior white latex paint, reg. $7.95, sale $5.25 gallon.
1110 Blanshard 383-[illegible]

INDUSTRIAL SEWING MACHINE, 2 heads, stove, dining suite, bedroom suite, British India rug. 479-6590 mornings.

PRECISION SHARPENING, REpairs to all mowers. Used mowers.
PRICE'S KEY SHOP
947 Fort Street EV 4-[illegible]

ALL SEASON WOMEN'S CLOTHing, party and maternity dresses, evening gowns, new and used, sizes 11-14, $5-$20. EV 5-2662.

SEE THE ALL NEW WESTINGHOUSE top-loader automatic at VICTORIA DELTA ELECTRIC
714 Cormorant 384-7418

BERNINA SALES AND SERVICE. All your sewing needs at Coast Sewing Machines, 626 Fort. EV 3-9614.

FOR SALE — COMPLETE HO model railroad. Layout covers over eighty square feet. Phone 477-3347.

35-MM EKTACHROME FILM, $3 including processing. Victoria Colorphoto, 1207 Government St. 385-[illegible]

2 SIDES ONLY GOVERNMENT INspected beef, young and tender, 39c lb. After 10 a.m., GR 8-1484.

A. B. DICK MIMEOGRAPH INK Duplicator Model 90. 382-4900.

ELECTRIC CYCLO MASSAGE hand unit and pad, $150. 388-9708.

8-CU.-FT. FRIGIDAIRE FRIDGE, $37. 384-7813. All-Temp.

CHILDREN'S SAND BOXES, 4'x4'x8", with sand, $8 del. EV 5-4667.

EXCELLENT WESTINGHOUSE fridge, $45. 388-6149.

2-DOOR FRIDGE-FREEZER COMbination, $99. 384-7813. All-Temp.

AUTOMATIC SUD SAVER FRIGIDaire washing machine. EV 5-[illegible]

83 MISCELLANEOUS WANTED

INDUSTRIAL IRON
Bring us your old auto batteries, steel, cast iron, brass, copper, etc. Open All Day Saturday
949 Tyee Road EV 4-[illegible]

WANTED, PAIR OF 4⅝ LAWN bowling balls (composition), reasonable. EV 2-7992.

WANTED — JOINTER PLANE, Stanley No. 7; also other carpenter's hand tools. 388-9328.

LUNDS AUCTIONEERS
BUY — SELL — APPRAISE
926 Fort EV 6-[illegible]

WE PICK UP FURNITURE, TOOLS, etc., every day. Farmer's Auction Sale Sat. GR 9-1262.

JUNGLE CARBINES, WOODWORK missing or damaged of no importance. EV 5-8237 after 5 p.m.

SQUARE DEAL BUTH
Anything Useful. Picks Up, Just.
383-1321 1126 Hillside EV 3-[illegible]

CASH PAID FOR GENTLEMEN'S good used clothing. The Bazaar, 1317 Broad Street. EV 3-2854.

CASH FOR GOOD USED FURNIture and rugs. Reliable Used Furniture, 541 Johnson. EV 3-6714.

KILSHAWS
CASH FOR FURNISHINGS
EV 4-9441

GOOD BOOKS ALWAYS BOUGHT
HAUNTED BOOKSHOP
966 Fort EV 2-[illegible]

FLOOR-LENGTH EVENING GOWN. Sleeveless, size 11 or 12, preferably pastel shade. Books 472-3042.

HOLLYWOOD BED AND 6' BY 9' rug. Good condition. EV 5-1253.

GOOD USED DOORS AND windows. GR 9-1902.

WANTED — USED FURNITURE. Holland Bros. & Co. EV 3-9812.

YOUTH BED, CHESTERFIELD and chair with slip covers. 479-6772.

REFRIGERATORS AND FREEZERS bought. 384-7813. All-Temp.

83 MISCELLANEOUS WANTED

MAYNARDS AUCTIONEERS—With a staff of 10 people to serve you, we will buy outright for cash or sell on consignment. Our appraisals are recognized by the Governments of Canada.
MAYNARDS AUCTIONEERS
733 Johnson 388-5191

THE TELMAC SWAP SHOP WILL take anything of value as payment on a car—furniture, radios, TV, bicycles, tools, cameras, etc., exchange mart or purchased for cash. Our bonded representative at your service. By appointment. Call Bill Garrett-Petts, EV 5-5082, EV 6-6275.

NEED CASH?
Cash paid for good tools, cameras, all types of musical instruments. What have you? Island Trading NOW AT 630 Johnson St. Just down from Douglas. 384-5354.

WANTED: OLD TEXTBOOKS AND/or magazines on wireless or radio. From 1912 to 1924. NO LATER DATES PLEASE. EV 3-8779 after 6 p.m.

CASH FOR TYPEWRITERS and Adders. Turner. EV 4-6145

FAIRLY MODERN GAS STOVE. Pot bellied stove. 383-1720.

84 SWAPS

SWAP YOUR EMPTY BEER bottles for gas. Derick's B.A., 2821 Douglas. The station with the car on top.

8-FT. PLYWOOD CAMPER, SWAP for 35 or 40-h.p. outboard motor or boat, 16-ft. boat trailer, or sell. Ph. GR 8-3549.

SWAP OR SELL 8-FT CAB-OVER-camper and 8-ft van with windows. 382-8000.

FURNITURE BOATS OR ANYthing of value accepted in trade. Telmac Swap Dept. EV 5-5441.

SIMPLICITY GARDEN TRACTOR, discs, hoes, etc; value $175, sell or swap for motorcycle. Phone 477-4964.

SKIS, NEW; FULL SET DRUMS. Swap for good 35-mm camera or guitar. 477-3786 after 6 p.m.

85 ANTIQUES

CONSIGN YOUR ANTIQUES WITH CONFIDENCE
60 years of experience in domestic auctioneering. Trained appraisers available to you without obligation.
MAYNARDS AUCTIONEERS
733 Johnson 388-5191

86 MISCELLANEOUS TO RENT

TYPEWRITERS FOR RENT, STUdent rates available. Underwood Ltd. EV 3-9821.

90 PETS AND SUPPLIES

THE DOGGY WASH
CLIPPING, ALL BREEDS
3220 Douglas 385-9696 658-8098

GOOD SHEPHERD SHELTER, 3842 Duke Road, near Metchosin. We have a young keeshond, German shepherds, fox terrier, all purebred. GR 8-3945.

VANCOUVER ISLAND
DOG FANCIERS ASSN.
CHAMPIONSHIP DOG SHOW
May 7 and 8
Esquimalt Sports Centre

REMEMBER "101 DALMATIANS"? Unique opportunity to own one anyway of this spectacular breed. Inoculated, registered. 656-3249.

HARVEY'S PET FOOD — ALL meat, 2 lbs. for 35c. Harvey's Fine Meats Ltd., 2709 Quadra at Hillside. EV 3-2031, EV 5-3953.

INDIVIDUAL, HEATED KENNELS with runs at Heatheriee Boarding Kennels, 3 miles from ferries. Ph. 656-1479.

3 - MONTH - OLD REGISTERED German short-hair pointer pups. Phone 478-4457.

EXQUISITE MALE MALTESE puppy, beautiful temperament, registered, had shots, $125. GR 8-1371.

MICHAEL WILLIAMS KENNELS BOARDING AND TRAINING on the Pat Bay Hwy. 652-2112

JOYLAND BOARDING KENNELS Heated; individual care; large fenced exercise field. 652-2891.

CANISHAVEN BOARDING KENnels. Individual runs. Steam heated. Cats a specialty. 478-3714.

SEVERAL YOUNG CATS NEED adult homes. C.P.L. EV 3-6136, EV 4-9602.

BULLDOGS FOR SALE, G. E. Roberts, Box 386 Point Roberts, Washington. Phone 945-2018.

MINIATURE POODLES
Black pups, registered, vaccinated. 385-7169 evenings, weekends.

FEMALE SAMOYEDE PUPPY OR similar breed wanted immediately. EV 4-3978.

3 PUPPIES FOR SALE, $5 EACH. 479-5814.

PEKINGESE PUPPIES, POODLE clipping, stud service. 652-2900.

REG. MINIATURE POODLES, black, 6 weeks. 382-5389 after 6.

CAVALCADE KENNELS, GR 9-3651. Collie and Pug Pups occasionally.

REGISTERED FEMALE ENGLISH Cocker pups. GR 9-2115.

FOR SALE CHIHUAHUA PUPS. Fully trained. EV 3-2255.

4 MONTHS COCKER CROSS PUPpy, house-trained. 382-0629.

REGISTERED KEESHOND LITter, 8 weeks. 385-1059.

PUREBRED MALE SIAMESE KITtens, 9 weeks. GR 8-1298.

91 CHICKS, POULTRY, HATCHING EGGS, SUPPLIES

FOR SALE — BLACK MINORCA hatching eggs. EV 5-3208.

BANTAM ROOSTERS. PH. 479-6726.

92 LIVESTOCK, SUPPLIES

WORKHORSE, ALSO SPLIT CEDAR posts and poles. 652-1858.

99 NEW CAR DIRECTORY

HILLMAN, SUNBEAM, HUMBER, Jameson Motors Ltd., 740 Broughton Street. EV 4-1161.

JEEP SALES, PARTS, SERVICE. Victoria Jeep. 475-4233.

100 CARS FOR SALE

1965 DATSUN
STATION WAGON
Whitewall tires, chrome discs, alternator, electric wipers, padded dash.
from $2295

'60 STUDEBAKER De Luxe, automatic, radio .... $[illegible]
'60 FALCON Sedan, automatic, radio .... $1,[illegible]
'60 VAUXHALL Velox, radio .... $[illegible]
'57 HILLMAN HUSKY, excellent condition .... $[illegible]
'57 VOLKSWAGEN 2-Door, radio, clean .... $[illegible]
'56 PLYMOUTH Station Wagon, V8, automatic, radio .... $[illegible]
'57 ZEPHYR Sedan, very clean $[illegible]
• • •
NO DOWN PAYMENT
ON APPROVED CREDIT
NO PAYMENTS 'TILL JUNE 1
MARCH MOTORS LIMITED
LOOK FOR THE MARCH HARE!
483 Burnside Road
388-5531 388-5532

FLEETWOOD LIMOSINE
1956 Cadillac. A beautiful royal maroon and black with silver grey interior. Completely reconditioned. A superb car for the large family or business. View at Plimley's on Yates.

1964 BEAUMONT 2-DOOR SEDAN. Diplomat blue, 6-cylinder, automatic transmission, whitewall tires, custom radio, immaculate condition. Dealer appraised at $2600. Phone 388-2111, local 46. Mr. Lines or ph. 385-7419 after 5 p.m. and weekends.

1961 JAGUAR MARK IX SEDAN, the ultimate in luxury finishing, with Jaguar traditional mechanical perfection. Driven less than 25,000 miles. Selling under ½ price. 477-6949 for appointment.

'64 METEOR CUSTOM STATION wagon, V8, big engine; automatic, power steering, brakes, rear window, 10 mo. old. Perfect condition. Also 59 Renault rebuilt motor. Leaving June 1st. Phone 477-3942.

'59 METEOR MONTCALM 4-DOOR, V-8 automatic. Power brakes, steering. De luxe radio, tinted windshield. Only 28,000 miles for only $1,250. Trade considered. 388-6562 anytime.

COMPACT SPECIAL
1962 Valiant V200 Sedan, automatic. Color cherry red. Beige upholstery. Trade and payments accepted. Ph. GR 7-1567.

100 CARS FOR SALE

O.B.A.W.E.
"Oh boy, are we
Enthusiastic!"
ABOUT
OUR NEW
USED CAR
LOCATION
AT
930 YATES ST.
CHECK THESE
PRICES

64 DODGE 4-Dr Station Wagon. V8 motor, automatic, power steering, custom radio and many other extras. Still under new car warranty $3295

64 FORD Galaxie 4 - Door Hardtop. V8 motor, automatic, power steering, brakes and windows, custom radio $3495

64 CHEVROLET Impala Sedan. V8 motor, automatic, power steering and brakes, custom radio. Many other extras ..$3495

64 PONTIAC Parisienne Sport Hardtop. V8 motor, automatic, power steering and brakes, custom radio $3595

64 PLYMOUTH Fury Sedan. V8, automatic, power steering and brakes, custom radio. Still under warranty $3395

64 OLDS F85 Sedan. V8, automatic, power steering and brakes, custom radio $3395

64 RAMBLER 220 Sedan. Custom radio, balance new car warranty ..$2295

ALL TOP QUALITY
CARS ADVERTISED
CARRY
ENSIGN MOTORS
6-MTH WRITTEN
WARRANTY ON
PARTS and LABOR

63 PONTIAC Strato Chief 2-Dr $2295

63 FORD 300 2-Dr Sedan $2195

63 PLYMOUTH Savoy 2-Dr Sedan $2095

63 FORD Fairlane Sedan $2095

63 VALIANT Sedan ...$1995

62 COMET Sedan $1795

62 VALIANT V200 Sedan. Auto trans $1895

61 PLYMOUTH Sedan. Automatic trans $1495

60 VALIANT Sedan. Custom radio $1495

60 FORD Frontenac 2-Dr. Custom radio $1295

60 CORVAIR Sedan. Automatic trans $1495

60 FORD Sedan. Automatic trans, custom radio $1495

60 DODGE Station Wagon. V8 motor, automatic, radio $1595

60 FORD 4-Dr Station Wagon. Custom radio, automatic $1295

59 PLYMOUTH Station Wagon $1195

59 FORD Station Wagon. Custom radio $1295

59 PONTIAC Strato Chief 2-Dr. Custom radio, 2-tone $1295

58 PONTIAC Sedan. Automatic "6" $1095

58 PLYMOUTH Station Wagon $1095

"Oh boy, are we
Enthusiastic!"
You'll be enthusiastic too
after a visit to
ENSIGN MOTORS
New used car location
930 YATES ST.
OPEN 9-9 DAILY
Telephone EV 6-2411

100 CARS FOR SALE

O.B.A.W.E.
"Oh boy, are we
Enthusiastic!"
ABOUT
OUR NEW
USED CAR
LOCATION
AT
930 YATES ST.
CHECK THESE
O. B. A. W. E.
PAYMENTS

52 PLYMOUTH.
SALE PRICE .... $[illegible]
No Down Payment
$18 PER MTH.

52 CHRYSLER Sedan. Automatic, power steering, custom radio.
SALE PRICE $333
No Down Payment
$20 PER MTH.

53 PONTIAC Sedan. Custom radio.
SALE PRICE $373
No Down Payment
$20 PER MTH.

54 DODGE Sedan. Automatic, power steering, custom radio.
SALE PRICE $333
No Down Payment
$20 PER MTH.

54 BUICK Hardtop. Automatic, radio.
SALE PRICE $668
No Down Payment
$29 PER MTH.

54 CADILLAC Sedan. Fully equipped car.
SALE PRICE $668
No Down Payment
$29 PER MTH.

55 PLYMOUTH Savoy.
SALE PRICE $444
No Down Payment
$20 PER MTH.

55 PLYMOUTH Sedan. Automatic trans.
SALE PRICE $393
No Down Payment
$20 PER MTH.

55 STUDEBAKER
SALE PRICE $221
No Down Payment
$15 PER MTH.

55 STUDEBAKER Coupe. Overdrive trans.
SALE PRICE $555
No Down Payment
$24 PER MTH.

PAYMENTS INCLUDE 5% TAX and REGISTRATION
MAKE NO PAYMENTS
TILL JULY

56 FORD Sedan.
FULL PRICE $391
No Down Payment
$20 PER MTH.

56 METEOR Niagara Station Wagon.
FULL PRICE $695
No Down Payment
$30 PER MTH.

56 DODGE Custom Royal. Automatic, power steering, custom radio, tritone paint.
SALE PRICE $696
No Down Payment
$30 PER MTH.

57 PONTIAC Sedan. Automatic, radio.
SALE PRICE $949
No Down Payment
$41 PER MTH.

57 MERCURY 2-Dr Hardtop. Automatic, radio.
SALE PRICE $1091
No Down Payment
$47 PER MTH.

57 BUICK 2-Dr Hardtop. Automatic, custom radio.
SALE PRICE $991
No Down Payment
$43 PER MTH.

57 OLDS 88 Sedan. Automatic, radio.
SALE PRICE $989
No Down Payment
$43 PER MTH.

57 CHRYSLER Windsor. Automatic, custom radio.
SALE PRICE $977
No Down Payment
$42 PER MTH.

58 RAMBLER American.
SALE PRICE $888
No Down Payment
$39 PER MTH.

58 DODGE Convertible. V8 motor, automatic, radio, power top.
SALE PRICE $1266
No Down Payment
$55 PER MTH.

59 METEOR Niagara. Custom radio.
FULL PRICE $1191
No Down Payment
$51 PER MTH.

ALSO MORE THAN 30 IMPORTS. PAYMENTS AS LOW AS $10 PER MTH.

"Oh boy, are we
Enthusiastic!"
You'll be enthusiastic too
after a visit to
ENSIGN MOTORS
New used car location
930 YATES ST.
OPEN 9-9 DAILY
Telephone EV 6-2411

100 CARS FOR SALE

OLSON FORD

WHERE GREAT CARS ARE SOLD

LOW MILEAGE DEMONSTRATORS

We guarantee an unbeatable deal. Balance of new car warranty on every unit.

65 MUSTANG Hardtop. Twilight turquoise, stock No. 3423A, 200 C.I.D. 6-cylinder, radio and full equipment. Was $3695. NOW $3487

65 FORD Custom Fordor Sedan. Wimbledon white, stock No. 5105, fully equipped. Was $3838. NOW $3695

65 GALAXIE Country Squire. Raven black, stock No. 5276, fully equipped with every conceivable option, distinctive wood panelling. Was $5291. NOW $4895

65 GALAXIE 500 LTD. Caspian blue, stock No. 5435A, vinyl roof, 390 engine, top of the line, fully equipped. NOW $4595

65 MUSTANG Rangoon red, stock No. 5200, V8, automatic, fully equipped. Was $4076. NOW $3825

65 FORD Custom 500 Tudor Sedan. Rangoon red, stock No. 5027, fully equipped. Was $3927. NOW $3760

65 FORD Custom 500 Fordor Sedan. Caspian blue, fully equipped, Stock No. 5007. Was $4088. NOW $3818

65 FORD Custom Fordor Sedan. Twilight turquoise, fully equipped, stock No. 5005. Was $3776. NOW $3529

65 GALAXIE 500 Fordor Sedan. Arcadian blue, stock No. 5002, fully equipped, was $4216. NOW $3885

AUTO BUDGET

Victoria's finest time sales plan. Purchase—finance—insure. Right on the premises. Let us tailor a plan to suit your budget.

CHECK THESE VALUES ON TOTAL PERFORMANCE FORDS, THE QUIET ONES FOR 1965

65 FAIRLANE Fordor. V8, automatic, power steering, an outstanding value, silver blue with matching vinyl interior $3407

65 FAIRLANE 500 Fordor Sedan. A most distinctive automobile. V8, automatic, gold interior with ivy green exterior $3575

65 FAIRLANE 500 Fordor. In Arcadian blue, big 6, automatic, push button radio, wheel covers, whitewalls $3160

65 FALCON Tudor Hardtop. Mileage maker 6, automatic, in distinctive Caspian blue $3187

65 FALCON Fordor. V8 automatic, whitewalls, seat belts, wheel covers, beautiful burgundy $2995

65 ANGLIA Super 1200. Ermine white, 53 h.p. engine, a best buy at $1987

65 FALCON Tudor Hardtop. Honey gold, V8, automatic, radio $3294

65 FAIRLANE 500 Fordor Sedan. Radio, V8 automatic, power steering, white and ivy green with an attractive ivy gold interior $3528

65 FAIRLANE Fordor Sedan. Big economy 6, whitewalls, padded dash, Arcadian blue $2795

OLSON FORD
1060 Yates EV 4-1144

100 CARS FOR SALE

OLSON FORD

WHERE GREAT CARS ARE SOLD

OUT THEY GO!

An opportunity to purchase a first rate used car at REAL BARGAIN PRICES.

LOOK AT THESE

65 FALCON Convertible. Automatic, radio, only 2,500 miles. New cost $3700. Save $400 ......$3295

64 GALAXIE 500 XL. Tudor, hardtop, a like new one owner luxury car, 390 V8, power steering, brakes, windows and seats, automatic, radio, whitewalls, etc., etc. New cost $5200. Save $1300 ......$3895

64 GALAXIE 500 Fordor Hardtop. One owner, carefully maintained, balance of new car warranty, V8, automatic, radio, power steering and brakes. New cost $4500. Save $1200 ......$3295

64 FALCON Sedan. King of the compacts, only 7,000 miles, completely as new. Save $600 ......$2195

64 ACADIAN Tudor. Attractive holiday turquoise, low mileage, balance of new car warranty. Save $600 ......$2195

64 FORD Custom. V8, automatic, radio, power steering, new cost $3700. Save $1100 ......$2595

64 CORVAIR Monza Convertible. 4 on floor, custom radio, bucket seats, many extras. Cost new $3700. Save $1100 ......$2595

64 FALCON Futura. Only 10,000 miles, attractive tutone, whitewalls, chrome wheel discs, balance of new car warranty, cost $2900. Save $700 ......$2195

63 ACADIAN Tudor. Sharp Aztec bronze, low mileage, balance of new car warranty. Was $2095 ......$1795

63 FALCON De Luxe Sedan. One owner, low mileage, well cared for unit, good looks plus economy. Was $2095 ......$1795

63 GALAXIE 500 Sedan. V8, automatic, radio, power steering and brakes. Was $2895 ......$2595

63 ENVOY. Well cared for, low mileage import. Was $1595 ......$1395

62 FALCON De Luxe Sedan. Like new condition, automatic, radio. Was $1895 ......$1095

59 CHEV Impala Sedan. automatic, radio, immaculate condition. Was $1595 ......$1295

59 PONTIAC Fordor Hardtop. Smart new tutone paint, new engine installed in our shop, new whitewall tires. Was $1795 ......$1495

59 CHEV Tudor. An attractive spotless unit, sharp new paint job. Was $1495 ......$1195

58 ZEPHYR Sedan. Far better than average, immaculate inside and out. Was $895 ......$695

AS IS SPECIALS

60 VAUXHALL Victor Station Wagon. A good running unit $495

59 RAMBLER Sedan. You can't beat this $395

58 PLYMOUTH Sedan. V8, radio, clean car $295

56 FORD. Runs well $295

56 DODGE V8. Automatic, radio, an excellent car ..$295

53 METEOR $45

52 DODGE. Excellent transportation ..$79

OLSON FORD
1060 Yates EV 4-1144

100 CARS FOR SALE

OLSON FORD

WAGONS ARE HERE

SUMMER is just around the corner and HOLIDAYS are just ahead. Why not enjoy both with a smart and practical wagon. Choose yours from the BEST SELECTION in town.

64 PONTIAC Fordor Wagon, every conceivable extra including V8, automatic, power steering and brakes, radio, electric rear window. New cost $4400 ......$3195

64 STUDEBAKER Commander Wagon, only 8,000 miles, automatic, sliding roof. New cost $3500. ......$2595

64 PONTIAC Beaumont, low mileage, balance of new car warranty, V8, automatic, electric rear window, many luxury extras. New cost $3600 ....$2995

64 FALCON Wagon, one owner, automatic, new cost $3400 ....$2695

63 PONTIAC Wagon, V8, automatic, power steering and brakes, undersealed, custom radio ..$2895

63 PONTIAC Wagon, V8, custom radio, undersealed, all extras $2795

63 VOLKSWAGEN 1500 Wagon, as new condition, low mileage, custom seat covers, gas heater, mats $1895

64 FALCON Wagon, beautiful Wimbledon white, automatic, custom radio, loads of extras $2695

63 FORD Galaxie Fordor Wagon, most attractive unit, spotless condition, custom radio $2595

57 FORD Fordor Wagon, smart new tutone, you'll like this $895

56 DODGE Fordor Wagon, V8, automatic, radio, interior as new, runs like a clock, you won't find a better one $695

OLSON FORD
1060 Yates EV 4-1144

... FORD BUILT 'EM ... FOR YOU TO BUY!

54 FORD Fordor [illegible]
[illegible] FORD Tudor [illegible]
[illegible] METEOR Fordor [illegible]
[illegible] METEOR Wagon [illegible]
[illegible] FORD Wagon [illegible]
[illegible] MERCURY Sedan [illegible]
[illegible] FORD Sedan [illegible]
[illegible] COMET Wagon [illegible]
[illegible] FALCON Tudor [illegible]
[illegible] MERCURY Sedan [illegible]
[illegible] FORD Tudor [illegible]
[illegible] FORD Hardtop [illegible]
... YOU'LL FIND 'EM AT ...
MAYFAIR MOTORS LTD.
[illegible] Cloverdale Ave. [illegible]

CAPRI MOTORS LTD.

[illegible] AUSTIN 850 Sedan, one owner, [illegible] miles ....[illegible]
[illegible] AUSTIN A55 Sedan, excellent ....[illegible]
60 VAUXHALL Victor De Luxe Sedan, one owner. Reliable and economical ....[illegible]
64 AUSTIN 1100 Sedan, one owner, 10,700 miles ....[illegible]
[illegible] Yates St. EV [illegible]

MALIBU MOTORS
56 BUICK, h.t. ....[illegible]
50 PONTIAC $125
51 CHEV, very clean $210
54 MONARCH, standard shift ..[illegible]
56 DODGE A.T. ....[illegible]
54 AUSTIN, excellent cond. ..[illegible]
53 MORRIS Minor ....[illegible]
55 METEOR A.T. ....[illegible]
54 CONSUL ....[illegible]
Many Transportation Specials
Quadra at Johnson EV [illegible]

• KAYE MOTORS •
[illegible] METEOR, [illegible] miles ....[illegible]
[illegible] PONTIAC 6 Sedan ....[illegible]
[illegible] PLYMOUTH Sedan, as new ....[illegible]
[illegible] CHEVY II 2-dr. H.T. ....[illegible]
[illegible] ALPINE sports convert. ....[illegible]
[illegible] COMET wagon ....[illegible]
[illegible] VOLVO Sports Sedan ....[illegible]
57 FORD Convert., all power [illegible]
777 Yates St. EV [illegible]

• BURNSIDE TEXACO •
1957 International ½-ton pickup with box ....[illegible]
1959 Volkswagen ....[illegible]
1958 Volkswagen ....[illegible]
Your Volkswagen specialist, [illegible]

FOR SALE BY OWNER, 1960 T-BIRD "Landau," silver mink color. Immaculate condition. View by appointment only. Phone [illegible]. $4,750 (less for cash), can be financed. No trades.

53 AUSTIN SEDAN

Beautiful to behold. Ideal 2nd car, must sell, $170 or nearest offer, [illegible] Eastdowne. EV [illegible]

'58 METEOR HARDTOP, ¾ RACE 301" V-8; milled heads; a/d trans. Much chrome; inside and body perfect. Will paint any color. Offers? Ph. Jim, [illegible], Cobble Hill.

FOR SALE — 1949 FORD COUPE, '53 Cadillac motor; also 1959 M.G.A. good condition. [illegible] Oak Bay Ave. after 6 p.m.

1964 PONTIAC LAURENTIAN Automatic, 6-cylinder, power steering. $2,650. Showroom condition. Can be financed. EV [illegible]

IMMACULATE MALIBU SPORTS 1964, Convertible, radio, power top, etc. Can be viewed anytime at 309 Uganda Ave. EV [illegible]

1959 FORD STATION WAGON, standard 6. New motor, paint. 2-door. Full price $[illegible]. [illegible] any time.

'60 PONTIAC PARISIENNE 2-door hardtop, white with black vinyl top, automatic. Trade or terms accepted. EV [illegible]

1962 FORD GALAXIE 500 4-DOOR hardtop, V-8, automatic with power steering, power brakes, low mileage. In excellent condition. [illegible]

SAVE $400, 1965 VOLKSWAGEN, $1,[illegible]. Custom radio, one owner. Must sell. 477-[illegible], EV [illegible]

NASH METROPOLITAN, $[illegible]. [illegible]

Winning Contract

By HOWARD SCHENKEN and RICHARD L. FREY

To wrest control of communications from your adversary can be winning tactics in bridge as in war, and West let decliner sneak home on this deal by failing to capitalize the fact that he straddled the North-South communications. If you can put your finger on West's error, you would probably not have made his mistake.

Vul: Both

NORTH
♠ K J 9 2
♡ 8
♢ Q J 10 3
♣ A K 10 9

WEST
♠ A Q 10 4
♡ J 6 5 4
♢ 7
♣ Q 6 3 2

EAST
♠ 5
♡ 10 9 7 3 2
♢ 9 8 6 4 2
♣ 8 4

SOUTH (D)
♠ 8 7 6 3
♡ A K Q
♢ A K 5
♣ J 7 5

The bidding:

South	West	North	East
1 N.T.	Pass	2 ♣	Pass
2 ♠	Pass	4 N.T.	Pass
5 ♡	Pass	6 ♠	Pass
Pass	Dbl.	All Pass	

Opening lead: Diamond seven

The over-optimistic spade contract would have been avoided if North-South had been playing a popular version of the Stayman convention which contains a built-in safety device; i.e., the opening no trump bidder does not show a four-card major in response to two clubs unless his suit is headed by at least the queen. Thus, South would have responded two diamonds and North would have settled for the laydown no trump game.

West's double gave declarer the clue to the winning play. Without the double, normal tactics would be to lead to dummy's spade jack, hoping for a 3-2 division with the ace and queen onside—a plan which would fail as the cards lie. With the double to guide him, however, declarer won the opening lead in his hand and cunningly led the trump six. West played low, hoping dummy would put up an honor, but South's sixspot held the trick and South was still on play for a second trump lead. This time West popped up with the ace and returned a heart, but declarer won and now it was simple to scoop up the remaining trumps and claim the horrendous contract.

Did you catch West's blooper? West was asleep at the switch when he ducked the first trump lead. He could have downed the slam by putting up the trump ace and returning a heart. This would have eaten up the only entry to South's hand and now South would be unable to pick up West's trumps because he could not lead twice again from his hand.

(A Bell-McClure Syndicate Feature)

100 CARS FOR SALE

SPEEDWAY MOTORS LTD.

* Volkswagen * Karmann-Ghia * Porsche

SPEEDWAY'S ANNUAL SPRING SALE!

63 COMET 2-DR, V8, automatic, radio, low mileage $2295

63 CHRYSLER Saratoga 4-Door Sedan, fully equipped, 1 owner $3095

62 CORVAIR Monza, 4-speed, radio and heater, one owner, in top shape $2095

62 ENVOY De Luxe, immaculate condition, one owner $1395

61 VOLKSWAGEN De Luxe in a beautiful turquoise, in perfect condition $1195

57 CHEVROLET Sedan with radio and heater, completely reconditioned $895

Over 50 Other Cars to Choose From

• • •

971 Yates EV 5-2415

SAUNDERS & HITCHMAN PRESENT ISUZU BELLET and TOYOTA CROWN—TOYOTA 700 CARS

NEW and USED CARS NOW ON DISPLAY TRADE-INS

63 COMET automatic, station wagon $2,395
61 MONARCH Sedan $1,795
59 METEOR Sedan $1,395
59 TR-3 Sports $1,095
60 CHRYSLER $1,695
60 CHEV. $1,395
60 VAUXHALL $895

Many others to choose from. Budget Terms Available.

SAUNDERS & HITCHMAN
2040 Cadboro Bay Rd.
EV 2-4594

PANDORA MOTOR SALES
Formerly Unity Used Cars
64 DATSUN Sports Roadster. As new $2195
62 STUDEBAKER Lark, automatic $1595
61 MORRIS Oxford $1095
MANY OTHER MAKES AND MODELS
Cars Wanted for CASH OR CONSIGNMENT
[illegible] Pandora [illegible]

PAYMENT PROBLEMS?
High monthly payments keeping you from buying a car? Let me show you how you can pay your current bills and own a quality car for less than you're paying now. Fast, confidential service. Phone [illegible] or [illegible]. Ask for Mr. Glen.

1958 PONTIAC CONVERTIBLE. Automatic, power equipped, 348 cu. in. mag wheels, Dominion Royal Master tires. Rock bottom price, $1,000. Ph. Duncan 746-[illegible].

LOOKING FOR A '57 OLDSMOBILE or a '58 Vauxhall for about $400? And if you also require $400 cash the total payment is $41 a month. Credit Manager. EV [illegible]

1956 CHEV 2-DOOR, 283 POWERED, 64 injection cam, solid lifters, forged true pistons, 11½-1 compression, new paint and chrome. Must sacrifice. EV 4-3044.

1950 FORD 4-DOOR SEDAN, GOOD running condition, 6 wheels, radio, $100 cash. Also 2 spare wheels, $5 each. 479-1344.

NOTHING DOWN, $41 MONTHLY, 1963 MINI MINOR, $995, ART'S CARS, BURNSIDE AT HARRIET.

1952 AMERICAN PONTIAC CONVERTIBLE, excellent condition, $350 or best offer. EV [illegible]

1961 VOLKSWAGEN DE LUXE, 31,000 miles, $1,095. Less for cash. GR 7-[illegible]

1964 VOLKSWAGEN, DE LUXE perfect condition, $1,350. Private. GR [illegible]

NOTHING DOWN, $15 MONTHLY, 1955 AUSTIN, $345, ART'S CARS, BURNSIDE AT HARRIET.

1957 LINCOLN, $400 CASH. 1040 Craigdarroch, No. 2. Weekdays after 2:30.

MUST SELL '64 FORD GALAXIE 500 XL fast back, 390 cu in. motor, $3,400. EV 3-1297.

1960 VAUXHALL STATION WAGON. Very clean, low mileage, $1,100. [illegible]

1964 VOLKSWAGEN, MECHANICally good, new paint, $350. Phone GR [illegible]

NOTHING DOWN, $18 MONTHLY, 1954 CHEVROLET, $365, ART'S CARS, BURNSIDE AT HARRIET.

100 CARS FOR SALE

DOLPHIN MOTORS

RENAULT-ROVER SALES & SERVICE

NO DOWN PAYMENT SALE OF IMMACULATE IMPORT AUTOS

63 RENAULT R8, SAFE, SANE, ECONOMICAL ....$1,4[illegible]
63 RENAULT R4 STATION WAGON, 70,000 MILES TO GO ....$1,0[illegible]
[illegible] RENAULT DAUPHINE, TRES CHIC, TRES CLEAN ....$1,0[illegible]
61 RENAULT GORDINI, MORE GO FOR LESS DOUGH ....$1,0[illegible]
61 CARAVELLE H-TOP, LADIES LOVE THEM ....$1,3[illegible]
61 HILLMAN, AS NEW, ONE OWNER $1,195
59 SUNBEAM RAPIER, ONE OWNER, H-TOP, WITH OVERDRIVE ....$[illegible]
59 MORRIS OXFORD, SOUND FAMILY CAR ....$[illegible]
59 MORRIS 1000, VERY LOW MILEAGE $795
59 AUSTIN A55 ONE OF B.M.C.'s BEST ....$[illegible]
59 METROPOLITAN H-TOP, WITH RADIO, 3-SPEED COLUMN SHIFT ....$[illegible]
56 MORRIS 6-CYL., LOW COST FAMILY TRANSPORTATION ....$[illegible]
58 CONSUL, SOUND MECHANICALLY $495

OUR EXCEPTIONAL STOCK OF IMPORT AND DOMESTIC CARS IS MADE POSSIBLE BY THE ENTHUSIASTIC RECEPTION OF OUR FANTASTIC RENAULT AND FABULOUS ROVER NEW CARS.

THE CAR OF YOUR CHOICE SHOULD BE ONE OF OUR CHOICE CARS (DON'T MISS IT)

DOLPHIN MOTORS
QUADRA AT PANDORA
386-3527

HORWOOD BROS.

60 WOLSELEY 6-99, radio, automatic. luxury at a low price $1,595
59 VOLKSWAGEN convertible, deluxe model with radio ....$[illegible]
56 ZEPHYR, good transportation. Priced at $399
61 FALCON 4-dr station wagon. Custom radio $1595
63 MORRIS 1100. Economical family Sedan. Very clean $1,495
59 RILEY 1.5 Sports Sedan ....$[illegible]
57 PLYMOUTH 6-cylinder Sedan, radio, new paint ....$[illegible]
57 CHEVROLET Sedan, one owner. Local car. 6-cylinder, automatic, very clean ....$[illegible]
57 FORD Sedan, radio, heater $795
— BANK FINANCING —
Morris - M.G. - Wolseley
Open 9 a.m. to 9 p.m.
410 Johnson Street EV [illegible]

J. C. MOTORS LTD.
967 Yates Street
63 METEOR Hardtop V8. Power steering and brakes, bucket seats, white-walls $4195
64 CHEVROLET Convertible V8 automatic, w.w. tires ....$[illegible]
64 PONTIAC Sedan automatic 6. Radio, heater $2,795
63 TR3 Roadster. One owner. 31,000 miles ....$[illegible]
63 FORD Convertible V8 automatic, P.S., P.B. $2,795
61 FORD Sedan "6", new paint ....$1,[illegible]
60 FRONTENAC wagon, automatic "6" $1,495
58 FORD Convertible V8, automatic, radio $1495
57 CADILLAC Convertible, automatic, power steering and brakes, $1,495
56 PONTIAC, Automatic, six ..$[illegible]
55 others to choose from
TRADE UP OR DOWN
Jackie Chow, [illegible]
Earl Warholm, [illegible]

FOR SALE, '54 FORD SUNLINER hardtop. Power steering, power brakes, new paint, new tires. Dual carbs, ¾ cam. $[illegible]. EV [illegible]

ONLY 18,000 MILES
1963 Chevrolet Biscayne Sedan. Colour turquoise, top condition. Trade and payments accepted. GR 7-1987.

VINTAGE CAR. 1927 CHEV coupe. Good condition. 479-1521 between 8 a.m. and 8 p.m.

MUST SELL 1960 PONTIAC 4-DOOR sedan, 6-cylinder, standard. Low mileage. Nice family car. 477-[illegible]

1954 FORD CRESTLINE DE LUXE. Radio, heater. Reconditioned. $295. EV 2-[illegible]

1960 DODGE 6-CYLINDER AUTOmatic 4-door sedan. Two-tone, custom radio. Excellent condition. EV 3-[illegible]

1952 OLDSMOBILE. RUNNING condition. Mechanic's special. $[illegible]. [illegible], 1280 Tattersall Drive.

'62 VOLKSWAGEN 9-PASSENGER window van. Immaculate. Phone Duncan 746-[illegible]

'62 ACADIAN BEAUMONT, CONvertible, fully equipped. Excellent condition. [illegible]

1962 HILLMAN SUPER MINX, good condition, low mileage. Phone [illegible] evenings only.

'51 FORD, RADIO, $175; '55 FORD, $[illegible]. 479-[illegible]

1955 METEOR, V-8, STANDARD. Best offer. [illegible]

1952 MORRIS OXFORD, GOOD condition $125. GR [illegible]

100 CARS FOR SALE

ALL AT NATIONAL
* CONDITION
* SELECTION
* PROTECTION
* PRICE
* TERMS

1964 VALIANT Signet 2-Door Hardtop. Automatic, 145 h.p. motor, custom radio, whitewalls, wheel discs, bucket seats, balance 5-yr, 50,000-mile warranty. Cost new, $3800.
NOW $3195

1964 AUSTIN Healey Sprite Sports Coupe. Red in color, bucket seats, seat belts, heater and defroster.
NOW $1585

1964 TRIUMPH Spitfire Sports Coupe. Bucket seats, 4 on the floor, tonneau cover, white in color, heater, defroster.
NOW $1695

1963 TR4 Sports Coupe. Bucket seats, 4 on the floor, seat belts, white in color with red vinyl interior, tonneau cover, cost new, $3300.
NOW $2195

1963 DODGE Sedan. V8 motor, manual shift, blue in color with matching interior, balance 5-yr, 50,000-mile warranty.
NOW $2195

1963 RENAULT Gordini 4-Door Sedan. 4-speed transmission on the floor, heater, defroster, turn indicators, red in color with matching interior.
NOW $1195

1963 FORD Galaxie "500" 2-Door Hardtop. V8, automatic, power steering, custom radio, windshield washers, padded dash, chrome wheel discs, a lot of power and beauty.
NOW $2795

1962 PONTIAC Acadian Beaumont 2-Door Hardtop. 6-cyl, automatic transmission, custom radio, whitewalls, chrome wheel discs, 2-tone red and white, matching interior.
NOW $1995

1962 CHRYSLER New Yorker 4-Door Sedan. Automatic trans, power steering, power brakes, whitewalls, chrome wheel discs, white in color, blue interior.
NOW $2995

1961 VALIANT 4-Dr Sedan. 6-cylinder, std trans, king of the compacts. Reg $1395.
NOW $1275

1960 LINCOLN Premier 4-Door Hardtop. Fully powered. Formal black in color for elegance. Top quality in luxury by Ford.
NOW $2995

1960 VAUXHALL Cresta 4-Door Sedan. 6-cyl, white in color with blue interior, one owner, low mileage.
NOW $1095

1960 AUSTIN Cambridge 4-Door Sedan. 4-speed shift on the floor, heater and defroster, blue in color, vinyl interior, bucket seats.
NOW $895

1959 DODGE Regent 4-Dr Sedan. 6-cylinder, std trans, heater, defroster, signals, reg $995.
NOW $782

1957 DODGE 4-Door Custom Wagon. V8 motor, manual shift, custom radio, chrome wheel discs, 2-tone brown and white with matching interior.
NOW $995

1958 CHEV Bel Air 2-Door Hardtop. V-8, automatic transmission, custom radio, chrome wheel discs, a hard to find model.
NOW $1195

1958 FORD Fairlane 500 4-Door Sedan. V8, automatic transmission, power steering, custom radio, whitewalls, wheel discs, a one owner unit.
NOW $1095

1957 PONTIAC 4-Door Sedan. V8, automatic transmission, green in color with matching interior, a one owner unit.
NOW $795

1957 IMPERIAL 4-Door Sedan. Fully powered, the ultimate in luxury, must be seen to be appreciated.
NOW $1595

* Imperial * Dodge
* Barracuda * Chrysler
* Valiant * Dodge Trucks

NATIONAL
ON YATES EV 4-8174
Over ½ a Century
"The Most Trusted Name in the Automotive Industry"

100 CARS FOR SALE

DEAL NOW AT EMPRESS MOTORS Limited FOR HAPPY MOTORING THIS SUMMER

62 PONTIAC Parisienne 4-Door Station Wagon, 327 V8 motor, automatic, radio, power steering, power brakes, positraction. Blue $2895

63 PONTIAC Parisienne Sport Coupe, V8, automatic, radio, power steering, power brakes, bucket seats, floor shift. Ermine white $3295

63 CHEV Station Wagon, blue, V8, automatic, radio, positraction $2895

62 CHEV Impala V8, automatic, radio, power steering, power brakes, green $2395

64 PONTIAC Parisienne Station Wagon, V8, automatic, radio, power steering, power brakes. Brown $3895

63 VALIANT V200 Sedan, automatic, maroon ..$2295

59 PONTIAC 4-door Station Wagon, blue $1595

63 CHEV Sedan, green $2395

63 FORD Custom Sedan. Automatic, blue $1995

62 ENVOY Station Wagon. Green $1595

63 TRIUMPH Sport Coupe $1595

63 BUICK Le Sabre Hardtop, automatic, radio, power steering, power brakes, white $3295

61 PONTIAC Sedan, automatic, radio, brown. $1895. Now $1695

A GOOD DEAL AND A GOOD DEAL MORE

58 METEOR Rideau 500 Sedan, V8, automatic, radio, power steering, power brakes, red. $1295. Now $1095

59 MERCEDES-BENZ 180 Diesel Sedan, red. $1395. Now $1295

62 CHEV Bel Air Sedan, automatic, radio, power steering, green. $2295. Now $2195

60 OLDS Hardtop, automatic, radio, power steering, power brakes, maroon. $2195. Now $1895

63 FORD Fairlane Sedan, white. $2195. Now $1995

LOW PRICE TOP VALUE

63 DODGE V8 2-Door, automatic, radio, power steering, power brakes, blue. $1795. ....$1595

63 CHEV Biscayne Tudor. Blue. $2295. Now $2150

63 RENAULT Dauphine. White. $1195. Now $1095

56 DODGE V8 Sedan, black $250

56 PLYMOUTH Sedan, yellow ....$[illegible]

53 BUICK Sedan, blue ..$350

51 STUDEBAKER, green $100

56 DODGE V8 Station Wagon $595

57 FORD Station Wagon $895

60 SIMCA, blue $495

60 VAUXHALL Victor, blue $995

60 FIAT, red $550

59 CONSUL, beige $895

60 ANGLIA, yellow $895

53 ZEPHYR, blue $150

EMPRESS MOTORS LTD.
900 Fort St. EV 2-7121

FISHING
For a car or truck New or Used
You will get the best deal with ANDY
and go salmon fishing as his guest.
SUBURBAN MOTORS
Douglas at Saanich Road.
EV 6-6131.

NOTHING DOWN, $22 MONTHLY, 1956 Buick Hardtop, $475. Art's Cars, Burnside at Harriet.

'48 PONTIAC SEDAN DELIVERY. Ready to go. $70. 280 Island Hwy. 479-[illegible]

'57 CHEV. 2-DOOR. VERY GOOD condition, new motor. Can be seen at 3230 Irma.

100 CARS FOR SALE

SUBURBAN'S
"Miracle Mile of Cars"

'58 Rambler Cross-Country Wagon 6-cyl. standard transmission NOW $1095

'58 Oldsmobile 88 Sedan. Full power. A very neat car for the year. NOW $[illegible]

'58 Pontiac Pathfinder Sedan in Robin's Egg Blue. 6 cylinder NOW $1095

'59 Oldsmobile 4-Door Hardtop V8 dual power, in a smart green NOW $1495

'59 Volkswagen De Luxe—the German Wonder Car in maroon NOW $[illegible]

'59 Chevrolet Convertible. A jet-black beauty. Radio. Automatic. NOW $1495

'59 Chevrolet Sedan. A fine 6-cylinder Sedan. New Paint. NOW $1195

'60 Chevrolet 2-Door Sedan in forest-green, and priced to sell NOW $1495

'60 Ford Tudor Sedan. V8 power. New paint. NOW $1[illegible]

'60 Anglia 1962, England's finest import finished in Honduras maroon NOW $[illegible]

'61 Ford T-Bird Hardtop, finished in ebony black and red vinyl trim NOW $[illegible]

'61 Ford Falcon automatic 6-cyl Sedan. Very clean and locally owned NOW $1[illegible]

'61 Comet Custom Sedan in Arctic white, automatic, 6-cyl. NOW $1[illegible]

'61 Monarch 4-Door Sedan. Full power. In Dynasty Green NOW $[illegible]

'61 Ford Fairlane Sedan. Smart two-tone, 6-cyl economy. NOW $1595

'62 Morris Tudor. Front engine drive. Ideal second car NOW $[illegible]

'62 Valiant V200 Automatic Big 6. One owner NOW $[illegible]

'62 Consul Capri Hardtop. A sporty import. Bucket seats NOW $1[illegible]

'63 Pontiac 4-Door Sedan. Automatic, 6-cylinder. Two-tone NOW $[illegible]

'63 Chevrolet, finished in sharp burgundy. Automatic. 6-cylinder NOW $[illegible]

'63 Chevrolet Impala Convertible. A really sharp car with all options NOW $[illegible]

'63 Chrysler Saratoga Sedan. Full factory options. A fine car NOW $[illegible]

'64 Ford Galaxie 500 Hardtop. Two-tone. All power. Custom radio. NOW $[illegible]

'64 Comet Custom Sedan. Automatic 6-cyl. in turquoise NOW $[illegible]

'64 Falcon Futura Sedan in Royal Blue. Automatic big-six power NOW $[illegible]

'64 Ford Galaxie 500 Sedan in snow white. With full power NOW $[illegible]

'65 Custom Comet. V8 power. Automatic. Power steering. Honey gold and white NOW $3[illegible]

'65 Custom Comet in a two-tone, with Automatic Big-Six power. Ford warranty NOW $[illegible]

AT SUBURBAN MOTORS
YOUR FRANCHISED COMET, METEOR, MERCURY MERC TRUCK, FORD BRITISH DEALER
BUSY TILL 10 P.M.
386-6131

ONLY $2,000, 1964 CHEV BEL AIR 4-door, automatic 6; also 1958 Ford, less than 1,500 miles on rebuilt motor, automatic, radio, excellent condition, $[illegible]. 348 West Burnside, [illegible]

1961 SUNBEAM ALPINE. CLEAN condition. Mechanically sound. Wire wheels. Would trade up for compact or sell cash, $1,[illegible]. Can be seen Fri., Sat., 1301 Wharf. Sun., phone [illegible]

IMMACULATE 1964 STUDEBAKER Daytona. Fully equipped, 12,000 miles, 14 months warranty remaining, standard transmission. $2,[illegible]. 477-[illegible]

ONE OWNER, 1964 WHITE SPRITE, convertible with extra snow tires and luggage rack. Phone Duncan 746-[illegible] after 5 and weekend.

1960 BUICK CONVERTIBLE — automatic, power steering, power brakes, excellent condition, $1,[illegible]. EV 2-[illegible] or 479-[illegible]

1959 CHEV IMPALA 4-DOOR black and white hardtop, whitewalls, radio, power steering, brakes. GR [illegible] after 5:30.

'58 PONTIAC PARISIENNE, 2-door hardtop. Try and find one for sale that's better. Must be seen. Best offer. 477-1197.

1958 AUSTIN CONVERTIBLE, NEW pistons, rings, shells, clutch and battery, $[illegible]. [illegible]

1962 PONTIAC PARISIENNE 2-DOOR H.T., V-8, STANDARD SHIFT. ASKING $2,[illegible]. EV [illegible]

1957 FORD FAIRLANE, 2-DOOR, V-8 automatic, good radio and tires. $[illegible]. 479-[illegible]

FOR SALE, 1951 FORD COUPE, fair condition. Best offer. Phone Bruce at GR [illegible], 5 to 7 p.m.

1958 CONSUL, NEW TIRES, GOOD mechanically, 35,000 miles. Good buy at $[illegible]. Phone GR [illegible]

REPOSSESSED AUTOMOBILES — from $17 per month. Acceptance Co. must sell. [illegible]

1958 CHEV IMPALA, 2-DOOR hard-top, stick 8, mag wheels, floor shift and extras. EV 2-1[illegible]

NEW CAR WARRANTY, 8,000 miles. '64 Wagon, sliding roof. 479-[illegible]

1949 HILLMAN, IN RUNNING condition, with plates, perfect body, good interior. $[illegible]. GR [illegible]

MUST SELL—'54 METEOR TUDOR New motor, radio, $[illegible] or nearest offer. 479-[illegible]

NOTHING DOWN, $29 MONTHLY, 1957 METEOR V-8, $[illegible]. ART'S CARS, BURNSIDE AT HARRIET.

1958 BORGWARD "ISABELLA." Cheap. 1950 Pontiac 4-door. Good running condition. [illegible]

1956 HILLMAN — OFFERS. 3974 Cadboro Bay Rd., 477-[illegible]

1956 FORD, RELIABLE TRANSportation, $[illegible]. [illegible]

MUST SELL—BEAUTIFUL VOLKSwagen. Will finance. 479-[illegible]

OLDER MODEL WAGON, PRICED right. 479-[illegible]

'61 VALIANT, STICK 6, REAL nice, 479-[illegible]

DON'T MISS THIS! '59 CHEV, very good. Will trade. 479-[illegible]

1958 STANDARD 6 CHEV SEDAN. Immaculate condition. [illegible]

1951 MORRIS MINOR, $[illegible]. [illegible]

[illegible] STUDEBAKER, BEST OFFER. EV 2-3420 after 6 p.m.

1947 FORD, RADIO, HEATER — Best offer. EV 4-[illegible]

IMMACULATE '62 PARISIENNE, convertible. 479-[illegible]

100 CARS FOR SALE

PLIMLEY NEEDS YOUR 62, 63, 64, 65 CAR

TRADE UP TO A 65 RAMBLER

Top Retail for Your Trade
No Down Payment
Written Warranty
Terms Tailored to Each Customer

63 RAMBLER 660 Wagon, radio, heater, automatic, 6-cyl., as new $2795

63 RAMBLER 990 Ambassador Sedan, V8, AT, many more extras $2895

63 ACADIAN Station Wagon, 6-cyl., 4-door. Special $2395

63 TR4 Convertible, red finish, radio $1995

63 RAMBLER 550 2-Door, 6-cyl. Only $2095

62 RAMBLER Classic Sedan, radio, 6 ....$1795

62 RENAULT Sedan, radio, new condition $995

62 DODGE Dart 4-Door, 6-cyl., 20,000 miles $1895

61 PLYMOUTH Belvedere, top model. Full power, $500 air conditioner, radio. A steal at $1695

60 ANGLIA 2-Door, 4-speed $895

60 VAUHALL Victor, tutone, very clean $895

59 RENAULT Dauphine Sedan. Reg. $795. Now $595

59 FORD 2-Door, 1 owner, 6-cyl., as new $1195

59 ZODIAC Sedan $1095

Written Warranty
Buy From Us
Victoria's Friendliest Place to Shop

58 PONTIAC 2-Door, 6-cyl., radio. Reg. $1195. Now $1025

58 AUSTIN 6-cyl., automatic, very clean $895

58 OLDS 88 Super Sedan, 1 owner, all power. Only ..$1495

58 VAUXHALL Victor Wagon $195

57 CHEV Hardtop, R, H, AT, 6 ....$[illegible]

57 HILLMAN Sedan. Only ....$[illegible]

56 PLYMOUTH V8, H, AT $395

56 DODGE Sedan .$495

56 CADILLAC 9-Pass., new tires and paint. Very clean $1595

55 RAMBLER Sedan $245

55 DODGE Sedan .$295

56 METEOR Sedan ....$[illegible]

55 STUDE Sedan $295

53 FORD, R, H, AT $295

51 PREFECT $125

50 MORRIS Minor .$[illegible]

40 PLYMOUTH ...$125

PLIMLEY
Serving Victoria for 72 Years Your Guarantee
1010 Yates EV 2-9121

HILLIARD AUTO SERVICES LTD.
57 and 59 KARMANN GHIA ....$[illegible] and $[illegible]
Two 59 VAUXHALL VELOX ....$[illegible] and $[illegible]
60 MINI MINOR ....$[illegible]
58 VAUXHALL Station Wagon $[illegible]
58 CONSUL, radio, seat covers $[illegible]
59 ZEPHYR, special ....$[illegible]
54 AUSTIN, special ....$[illegible]
58 DODGE Station Wagon, automatic ....$[illegible]
Many more to choose from.
(Opposite the Memorial Arena)
Phone EV 3-[illegible] or GR [illegible]

BY OWNER — 1962 VOLKSWAGEN 1500 station wagon, excellent condition, 20,000 miles, $1,[illegible]. [illegible]

'56 MORRIS MINOR, VERY GOOD condition, $425. GR [illegible]

1957 VOLKSWAGEN, IN GOOD condition. 940 Hillside.

1961 VOLKSWAGEN DE LUXE. Must sell. $[illegible]. EV [illegible]

'58 METEOR HARDTOP, V4, $[illegible] or best offer. GR [illegible]

1963 GALAXIE XL, $[illegible]. BLACK. Save $[illegible]. EV [illegible]

1956 2-DOOR HILLMAN STATION wagon, $[illegible]. GR [illegible]

GOOD 1949 METEOR SEDAN, well kept, $[illegible]. 477-[illegible]

1959 AUSTIN A-40 SEDAN, $[illegible]. SEE at 2607 Cavendish.

100 CARS FOR SALE

• GROWING WITH VICTORIA •

DAVID MOTORS LTD.

For Your Best Car Buy!

64 CORVAIR Monza Tudor. Big motor, stick shift, radio, one owner, low mileage. Reg $2595 ..... $2395

63 RAMBLER Classic 550 Tudor, radio, etc. Reg. $2195 .... $1985

61 MORRIS 1100 Sedan, one owner. Reg. $1395. Sale ... $1195

62 STUDEBAKER Sedan, radio, signals. One owner. Reg. $1695 .. $1495

61 MORRIS Minor Station Wagon, one owner, mint condition $795

59 CHRYSLER Saratoga 2-Door Hardtop, power steering, brakes, windows, etc. Reg. $1895 .... $1595

59 HILLMAN Sedan, low miles, a little gem. . $595

56 METEOR Niagara Sedan, V8, automatic, radio. The cleanest in town. Reg. $695 .... $595

58 FORD Tudor Sedan. Automatic, custom radio, one owner car. Reg $995 .... $795

57 PLYMOUTH De Luxe Sedan. V8 motor, obviously well kept. Reg $895 .... $595

56 STUDEBAKER V8 Hawk, needs body work $295

56 CHEVROLET De Luxe 4-Door Wagon. 6-cylinder, standard trans. Reg $895 .... $795

55 OLDSMOBILE 88 Sedan. Automatic trans, custom radio, power brakes. Exceptionally clean. Reg $795 .... $595

51 FARGO ½-Ton Panel, near new heavy duty tires, in terrific condition $295

We have 4 or 5 exceptional older cars, not all worn out or beat up but in top condition and clean enough for anybody to be seen driving in. Good reliable cars from $195.

30-DAY FREE EXCHANGE!

100% on the Spot Financing!

• STUDEBAKER • VOLVO
• MERCEDES-BENZ

DAVID MOTORS
1101 Yates at Cook
EV 6-6168

T-E-L-M-A-C
No Money Down

60 MGA sports $1195
61 ENVOY wagon $1095
62 MORRIS wagon $1045
61 AUSTIN sedan $935
61 CONSUL convertible $945
59 ZEPHYR convert. ... $795
60 HILLMAN sedan $695
58 CONSUL sedan $645
57 AUSTIN sedan $565
59 MORRIS 2-door $595
59 MORRIS wagon $495
51 ROVER sedan $445
54 VAUXHALL sedan $230
58 AUSTIN sedan $195

54 Morris, 58 Hillman, 60 Victor, 57 Zephyr, 58 Mercedes, 60 Envoy, 59 Victor, 57 Vauxhall, 58 Austin, 57 Austin, 64 Renault, 60 Austin, 59 Sunbeam, 56 Zephyr, 61 Consul, 60 Vauxhall, 58 Victor, 60 Austin, 59 Simca, 62 Victor, 59 M.G.A., 57 Volks, 59 Gypsy, 62 Mini, 57 Hillman, 56 Austin, 61 Austin, 60 Vauxhall, 59 Metro, 57 Consul, 60 Rambler, 56 Morris, 59 Austin, 57 Bedford, 59 Consul, 51 Rover, 60 Hillman, 59 Fiat, 56 Minor, 54 Vauxhall, 61 A40, 59 Rapier, 51 Austin, 59 Morris.

NO MONEY DOWN
FIRST PAYMENT LATE JUNE
PAYMENTS TO 42 MONTHS
Take advantage of Telmac's exclusive wide open "Charge Account" plan. Buy any car without a penny down and pay as you drive.

65 CHEVROLET AT sedan $2195
60 CHEVROLET sedan $1395
57 CADILLAC Fleetwood $1195
58 BUICK sedan $895
57 OLDS hardtop $795
57 CUSTOM ROYAL hardtop $595
56 FORD AT sedan $475
56 BUICK hardtop $355
55 OLDS sedan $345
54 CHEVROLET 2-dr. $245

62 Pontiac, 58 Buick, 58 Olds., 61 Chev., 57 Pontiac, 59 Chev., 57 Olds, 60 Rambler, 57 Ford, 55 Pontiac, 65 T-Bird, 57 Dodge, 59 Plymouth, 55 Fargo, 58 Chev., 59 Pontiac, 60 Stude, 55 Pontiac, 57 Cadillac, 57 Plymouth, 57 Buick, 57 Belvedere, 63 Chev., 55 Meteor, 57 Chrysler, 56 Plymouth, 58 Buick, 56 Pontiac, 54 Chev.

SWAP ANYTHING
Telmac's "Swap Dept" will accept in trade anything of value—boats, radios, motors, TVs, furniture, trailers, etc., etc., etc.
TRADE YOUR DON'T WANTS

ONE-YEAR GUARANTEE
Compact cars carry a one-year, 50-50 guarantee for your security.

T-E-L-M-A-C
COMPACT CARS
848 Fort — EV 5-3441
OPEN EVENINGS

STATIONWAGON — '64 FALCON Squire, automatic, power rear window. Immaculate. 479-1320 after 5 p.m.

54 METEOR 4-DOOR HARDTOP. Radio, heater, broken rod. $375. Can be seen at 636A Durban St., after 6.

PRIVATE SALE. 1960 DODGE Phoenix. Automatic transmission, power steering. $1050. 385-2364.

NOTHING DOWN, $22 MONTHLY. 1955 VOLKSWAGEN, $495. ART'S CARS, BURNSIDE AT HARRIET.

1949 PONTIAC COUPE. NEW rearend and front transmission. Phone 385-4486.

SACRIFICE 1953 PLYMOUTH. Excellent motor. Body good. $175 cash. Phone after 6 p.m., 385-1858.

1956 VAUXHALL. GOOD CONDITION, new paint. $350. EV 4-2694, after 5.

'58 VAUXHALL VICTOR. EXCELLENT car for lady or student. Call EV 6-8275.

1958 VOLVO 544. GOOD CONDITION. $900. 656-2259.

1951 METEOR. RUNNING ORDER. $49.95. 848 Orono, Langford.

57 CHEV HARDTOP. $900. PHONE EV 5-3005.

BIG BUYS
IN
QUALITY
USED CARS
AT
MORRISON'S
NOW!

64 CHEVROLET
Impala 4-door hardtop, fully power equipped, lic. 7639. Reg. $3,395 .... $3,095

64 ACADIAN
Sedan, heater, signals. Reg. $2,495 .... $2,195

64 PONTIAC
Parisienne 2-door hardtop, fully power equipped. Reg. $3,395 .... $3,195

64 CHRYSLER
New Yorker Hardtop, fully power equipped. Reg. $4,595 .... $4,395

PRICES ARE SLASHED
TERMS EASY
WITH NO PAYMENTS
TIL MID-JUNE!

64 OLDSMOBILE
Dynamic 88, automatic drive, power brakes, radio, heater, signals. Reg. $3,395 ..... $3,195

64 RAMBLER
American, heater, signals. Reg. $2,395 .... $2,195

63 CHEVY II
Sedan, heater, signals, lic. 37097. Reg. $2,195 .... $1,995

63 CHEVY II
STATION WAGON
Automatic drive, radio, heater, signals. Reg. $2,395 .... $2,195

63 CADILLAC
Coupe De Ville, fully power equipped. Reg. $5,395 ...... $5,195

63 MORRIS 850
STATION WAGON
Heater, signals. Reg. $1,395 .... $1,195

63 RAMBLER
Automatic drive, radio, heater, signals. Reg. $2,295 ...... $2,095

GET MORE WITH
MORRISON'S
"Peace-of-Mind"
Package

* All Cars Safety-Laned
* GM Reconditioning
* All Cars Clearly Priced
* 30-Day 50-50 Warranty on all cars over $800
* Free Life Insurance
* 15-Day Exchange Privilege if major repair becomes necessary
* Free 6-Month Lubes
* 6-Month 15% Warranty
* No Down Payment to good credit risks

63 SIMCA
Sedan, heater, signals. Reg. $995 .... $895

63 SUNBEAM ALPINE
Sports Convertible. Reg. $2,195 .... $1,995

63 TR4
Sports Convertible. Reg. $2,595 .... $2,495

BUSINESS IS BOOMING
AT OUR
NEW LOT . . .
FRESH TRADES
GALORE!

63 RENAULT R8
STATION WAGON
Only 9,000 miles. Reg. $995 .... $795

62 CHEVY II
Sedan, 4-cyl., heater, signals. Reg. $1,595 .... $1,395

62 FALCON
STATION WAGON
Radio, heater, signals. Reg. $1,895 .... $1,695

61 CHEVROLET
Sedan, automatic drive, radio, heater, signals. Reg. $1,795 .... $1,595

61 VALIANT
Sedan, heater, signals. Reg. $1,595 .... $1,395

61 PREFECT
Sedan, heater, signals. Reg. $1,095 .... $895

61 VANGUARD
Sedan, automatic drive, radio, heater, signals. Reg. $1,095 .... $795

61 CORVAIR
Monza Coupe, heater, signals. Lic. 41880. Reg. $1,795 ... $1,595

61 RAMBLER
STATION WAGON
V-8 automatic, radio, heater, signals. Reg. $1,795 .... $1,595

60 TRIUMPH
Herald, heater, signals. Reg. $895 .... $695

60 CADILLAC
Sedan De Ville, fully power equipped. Reg. $3,595 ...... $3,395

60 LINCOLN
Continental, fully power equipped. Reg. $2,695 ... $2,395

MORRISON
CHEVROLET-OLDSMOBILE
LTD.

NOW ON DOUGLAS
AT FINLAYSON
Opp. Morrison's Mayfair
Esso Station
383-1108

MORRISON'S
USED CAR
BARGAIN SPECIALS
REAL SAVINGS
FOR EVERY FAMILY!

60 METEOR
Rideau 500, radio, heater, signals, whitewalls. Reg. $1,495 .... $1,295

60 PLYMOUTH
Sedan, heater, signals, whitewalls. Reg. $1,295 .... $995

60 AUSTIN A90
Automatic Drive, radio, heater, signals. Reg. $995 .... $695

59 METEOR 500
2-door hardtop, automatic drive, radio, heater, signals. Reg. $1,395 .... $1,295

59 VOLKSWAGEN
Sedan, heater, signals. Reg. $995 .... $795

59 VAUXHALL
STATION WAGON
Heater, signals, whitewalls. Reg. $1,095 .... $995

EASY MORRISON
TERMS
NO PAYMENTS UNTIL
LATE JUNE!

59 ZEPHYR
Sedan, heater, signals, whitewalls, lic. 47372. Reg. $1,095 .... $995

59 PONTIAC
Sedan, heater, signals, whitewalls, lic. 27823. Reg. $1,295 .... $1,095

58 METEOR
Sedan heater, signals. Reg. $995 .... $895

58 CHEVROLET
2-door Sedan, heater, signals, lic. 48037. Reg. $1,195 .... $995

58 METROPOLITAN
Coupe, radio, heater, signals. Reg. $795 .... $595

"Peace-of-Mind"
PACKAGE
Brings Exclusive
Buyer Privileges

* All Cars Safety-Laned
* GM Reconditioning
* All Cars Clearly Priced
* Free 6-Month Lubes on all cars over $995
* Free Life Insurance
* 15-Day Exchange Privilege if major repairs become necessary
* Free 6-Month Lubes
* 6-Month 15% Warranty
* No Down Payment to good credit risks

58 CHEVROLET
STATION WAGON
6-cyl. automatic drive, radio, heater, signals. Reg. $1,295 .... $1,095

57 CHEVROLET
Sedan, heater, signals, lic. 35248. Reg. $895 .... $695

57 ZEPHYR
Sedan, heater, signals. Reg. $795 .... $595

57 METEOR
STATION WAGON
V-8, automatic drive, radio, heater, signals. Reg. $1,095 .... $995

MORRISON
CHEVROLET-OLDSMOBILE
LTD.

USED CAR DIVISION
DOUGLAS AT FINLAYSON
Opp. Morrison's Mayfair
Esso Station
383-1108

▲▲▲ AND ▲▲▲

57 CHEV Tudor, radio $575
56 CHEV 4-Dr Sta. Wgn. V-8 $1,295
58 FORD V8 Sta Wgn. AT. $1,195
57 VOLKSWAGEN, 2-Dr $995
58 VOLKSWAGEN, 2-Dr $795
58 VAUXHALL Sedan $295
55 BUICK 2-Dr, AT, radio ... $175
48 DODGE ¾-Ton, 8-ft. box $1,295
61 AUSTIN 850, 2-Dr. $795

A. & A. CARMART
2644 Quadra St. EV 6-2712
CLARE ABBOTT

JAMESON MOTORS LTD.

ALL
Used Cars Offered
at Specially Reduced
Prices, to Clear

NO REASONABLE
OFFER REFUSED

740 BROUGHTON ST.
VICTORIA, B.C.
384-1161

1953 PONTIAC 2-DOOR SEDAN. Best offer. EV 4-4306.

1958 CHEV WAGON WITH RADIO. Call Ron, 386-5602.

DELIVERY VAN, 1957 MODEL. Sell to best offer. EV 2-7992.

1951 AUSTIN A-40, FAIR RUNNING condition, $50. EV 3-2269 after 5:30.

1956 FORD, RADIO, HEATER, 4-door sedan, $225. 384-5095.

101 FOREIGN IMPORT AND SPORT CARS

For VOLVO
The world's finest car
Call Harry Marks
DAVID MOTORS LTD.
386-6168 385-4829

'57 M.G.A., FINE CONDITION. Phone 656-3826 or 386-5955.

'61 MG, 13,000 MILES. DRIVEN as second family car. 385-3966.

105 TIRES

$1 DOWN
$1 A WEEK
Buys a New Goodyear Tire
See us for Brake Relining, Wheel Alignment, Shocks and Mufflers. Easy Easy Terms
VICTORIA TIRE LTD.
Government at Herald EV 3-6184

ANDY AND JACK offer
25% OFF
NEW TIRES ANYTIME!
FRANCIS BATTERIES & TIRES LTD.
2150 Blanshard St. EV 3-7083

WESTERN OK TIRE STORE
New tire special—750-900x14 Nylon Tubeless, regular B-W $31.00 for $21.90; regular N-W $33.00 for $24.95. A block south of Mayfair. Phone 383-2131

105 TIRES

FOUR 16" WHEELS AND TIRES, $20. 478-4529.

106 TRUCKS

1964 G.M.C. ½ TON, LOW MILEAGE. No-slip differential, heavy bumper guard, $2,150. 1956 Ford ½ ton, good motor, $545. Financing arranged. Located at Jim's B.A., Duncan. Phone 748-6512.

1963 CHEV ½-TON, 13,000 MILES. 6-ply tires, heavy duty springs and shocks. Many extras. Ready for camper. Excellent condition. Owner, 478-6511 or eves. 478-1270.

1957 INTERNATIONAL ¾ TON 4x4 pickup, in good condition.
George Eng Truck Sales Ltd.
949 Hillside EV 5-3054

3 GOOD HALF-TON PICKUPS. NOTHING DOWN. ART'S CARS, BURNSIDE AT HARRIET.

30 TRUCKS — MOST TYPES TO tandems. Deighton Service Station.

1947 CHEV ½-TON PICKUP, $150 or best offer. Phone 652-1632.

107 PARTS, ACCESSORIES

OUR NEW LOCATION
2150 Blanshard Street
Your Car's "Heart" is the
BATTERY
For a strong sure start every time Get an "ACME"
12-VOLT BATTERY
$12.75 Ex.
Delivered and Installed
FRANCIS BATTERY & TIRES LTD.
Retreading Specialists
EV 3-7083

DUAL CARBS FOR CHEV 6. FULL race cam; adj. tappets; polished high velocity manifold for pre '49 Ford. 2x2 setup for '56 Ford. Also many 40-56 Ford body and running-gear parts. Ph. Jim, 743-2371, Cobble Hill.

CAR RADIO REPAIRS, SALES and service. Recognized service to all makes of car radio. Rear speaker and accessories installed. Trade-ins considered. Open till 10 p.m. each evening. Phone EV 4-5143.

SEAT COVER SALE
Custom built seat covers, $12.50-$18.95. Also clear plastic covers for late models. Sandy's Auto Parts, 1025 View St., EV 5-4476.

AUTOMOTIVE PARTS AND ACCESSORIES
SIMS AUTO SUPPLY
851 Yates Street EV 3-4513

RINGS FOR ALL MOTORS
Gaskets. Bearings. Machine Work
CORDS PISTON RINGS
at 834 Johnson Street 383-0033

SELL: 1931 MODEL A REAR spring and 2'd frame; complete '48 Merc. rear end; most '48 front end parts. Dave 652-2409.

JUNK CARS
Wanted, $10 if complete. Partly-dismantled cars with engine hauled away free. Williams, EV 2-8895.

LANGFORD AUTO WRECKERS
1074 GOLDSTREAM GR 8-2849

KNIGHT SPEED ACCESSORIES 388-5974.

WRECKING '38 BUICK SPECIAL. EV 3-6107.

CAR RADIO, ROGERS MAJESTIC. Asking $30. Phone 477-1702.

55 DODGE PICKUP PARTS. PH. EV 5-3095.

1949 CHEV 6 AND CLUTCH ASSEMBLY, $30. 478-4529.

108 AUTO REPAIRS, SERVICE, TOWING

Another Great Money Saving Special from . . .
NATIONAL MOTORS
BRAKES RELINED
Limited Time Only
$21.95
Reg. $29.95
Includes all parts and labor.
ALL MAKES — MOST MODELS
Save over $8.00 and drive in safety with this great special!
Just compare the complete service we give you . . .
Reline all 4 wheel brakes with Chryco Bonded linings
Inspect wheel cylinders and front wheel bearings
Test master cylinder
Inspect and clean out brake drums
Adjust brakes
Adjust parking brake where applicable
ALL CHRYCO PARTS BACKED BY CHRYSLER NATIONAL WARRANTY
For Fast, Efficient Service
NATIONAL MOTORS
(Victoria) Ltd.
819 YATES ST., EV 4-8174

COMPLETE AUTO REPAIRS • Reasonable terms, on time • DOWMANS SERVICE. 734 Johnson St.

TRANS-WILL AUTOMATIC TRANSmission specialists. EV 4-2851. Rebuilt auto transmissions from $89.50; tune-ups from $11.95.

FAST, TOP QUALITY RADIATOR repairs, body work and painting at Morrison Chevrolet-Oldsmobile Ltd. Yates at Quadra. EV 3-1108.

ENGINE OVERHAUL SPECIALISTS
COURTESY CARS
Richmond Texaco — 384-2121

109 AUTO BODY WORK AND PAINTING

TONY'S AUTO BODY SHOP
Complete body and paint facilities. Insurance repairs a specialty.
734 Johnson St. — EV 6-1232

110 AUTO FINANCING AND INSURANCE

WANT TO BUY A
ROOMY STATION WAGON?
GET A COMMERCE
ROOMY STATION WAGON
LOAN
Phone or visit the Loan Department of any Canadian Imperial Bank of Commerce. One of a wide variety of Commerce loans can be tailored to your needs.
CANADIAN IMPERIAL
BANK OF COMMERCE

TOOT
YOUR OWN HORN!
Get that new car now with a low-cost, life-insured
SCOTIA PLAN LOAN
THE BANK OF
NOVA SCOTIA

112 CARS AND TRUCKS WANTED

$ $ $ $ $ $ $ $ $ $ $ $ $ $
$ KASH FOR YOUR CAR $
$ Phone KEN anytime. $
$ SUBURBAN MOTORS $
$ 386-6131 $
$ $ $ $ $ $ $ $ $ $ $ $ $ $

Good, clean
CARS AND TRUCKS
WANTED
Cash in 5 Minutes!
—PLIMLEY—
1010 Yates St.

WANTED — '57-'59 STATION wagon, in good condition. Prefer Dodge or Plymouth. All cash or cash and trade. 477-2836.

CAPRI CASH IMMEDIATELY
for good clean cars!
CAPRI MOTORS LTD.
989 Yates EV 5-8513

TOP CASH FOR GOOD CARS
A & A CARMART
2644 Quadra opp. Safeway EV 6-2712

CASH FOR CLEAN CARS.
HOUSTON MOTORS—382-3522
2815 QUADRA.

Before Selling Your Car
CONSULT MORRISON'S
Yates at Quadra EV 3-1108

112 CARS AND TRUCKS WANTED

O O O O O O
O We will pay you more O
O for your late model O
O used car. Cash in 5 O
O minutes. See Pat O
O Delaney. O
O OLSON FORD O
O 1060 Yates EV 4-1144 O
O O O O O O

CASH FOR GOOD USED CAR. Private. Victoria Press, Box 479.

'50-52 MORRIS MINOR IN GOOD condition. Phone EV 4-5341.

WANTED BORGWARD WAGON or similar. GR 9-2574.

113 TRAILERS AND TRAILER PARKS

BOB'S TRAILER SALES
WANTED!
ANY ARISTOCRAT THAT HAS LEAKED DUE TO FACTORY FAULT. (Will pay cash bonus.)
Full line of quality Aristocrats HERE SOON—Another load of 3-15 ft. LO LINERS and 1 self-contained 16' toilet model. YOU CAN also SEE THESE UNITS MAY 14-15 at WOODWARD'S TRAILER SHOW. Good stock of KENSKILL travel trailers. FLAMINGO and ESTA-VILLA mobile homes.
Large stock of parts. EAZLIFT, BAIR and LEVELALL hitches installed anytime.
BOOK TRAVEL RENTALS NOW! OPEN 6 DAYS A WEEK 8 A.M. TO 10 P.M. CLOSED SUNDAY.
386-3623

X X X X X X X X X X X X
X TRIANGLE TRAILER SALES X
X Only a few 14' GLENDETTES X
X left. Supply is limited, as X
X factory production is now X
X going to the large mobile X
X homes. X
X DON'T BE DISAPPOINTED— X
X BUY NOW! X
X Open 7 Days a Week X
X Dawn to Dusk X
X Bus. 478-1774 Res. 384-8456 X
X X X X X X X X X X X X

BUILD A HOUSE TRAILER OR CAMPER
• Aluminum sheets, profiled, colored and plain • Plywood, structural fir, interior finish • Hehr windows, vents • Doors, frames, lock sets • Ranges • Sinks • Ice chests • Insulation • Butane tanks • Lights etc • Sealing material • Mouldings. Also other components.
Open All Day Saturday •
S. J. PEDEN LTD.
2655 Quesnel St. Phone 386-3464

DOMINION MOTORS
EV 5-8012 1812 Douglas
On Display Now!
NEW 1965 CAVEMAN CAMPERS. 8, 9 and 10 ft. models
A few 1964 models available at big reduction.

CAVEMAN CAMPERS
SALES, SERVICE and RENTAL
Trailer and Camper Repairs

Looking for Value?
SEE
Tee-Pee Fleetcraft
Tops in quality - leaders in design.
LOW PRICES
Tote-em Trailer Sales
8 miles N. on Highway 1. 478-1041

VANGUARD CAMPERS
To avoid disappointment for your holidays, order your camper or trailer now. Good selection to choose from.
LOG CABIN SALES
739 Goldstream Ph. 478-6911

HASTINGS TRAILER SALES
Lifetime warranty, Kencraft "fiberglass" 16 s-c. See the 15½-ft. Oasis, 15-ft. "Holiday," 17-ft. s-c Travelette with shower, now on display at 2702 Government Street at Gorge and Douglas.

SMALL CAR OWNERS!
Here now! 2 carloads 1965 Silver Line Junior Collapsible trailers. Also larger models at $749 and $985.
MYHRE TRAILER SALES
GR 9-3496 619 McKenzie Ave.

FOR SALE, GENERAL 8' BY 40' 2-bedrm mobile home. Frig, stove, automatic washer, Oil-O-Matic heat. Fully equipped. $2,750. EV 3-1363.

[illegible]
BLEASDALE TRAILER SALES
Open to 9, closed Monday
642 Burnside by Doug. 383-6741

NEW CAMPERS FOR PICKUPS. $315. ARTS CARS, BURNSIDE AT HARRIET.

14-FT 4-WHEEL TRAILER, POWER brakes. Can be converted to house trailer. $425. 656-3863.

WANTED TO RENT — 16'-20' trailer for home construction site, June 15 - October 1. GR 9-1779.

NEAR-NEW 20-FT. CITATION house-travel trailer, self-contained. EV 2-9883.

UTILITY TRAILER FOR SALE. Phone EV 5-3815.

WANTED—TRAVEL TRAILER, 14' to 16'. Ph. GR 8-2728.

42x8' 2-BEDROOM MOBILE HOME, phone EV 6-3062.

WANTED—HOLIDAY TRAILER, 13-15 ft., approx. $800. EV 5-3000.

UTILITY BOX TRAILERS
Al's, Bay at Catherine. 388-6233

WANTED HOUSE TRAILER 12' to 16', Reasonable. GR 7-3442.

KENSKILL 16' TRAVEL TRAILER. 2874 Cadboro Bay Rd. GR 7-3868.

1963 FORD CAMPER. TO VIEW, 812 Walker St.

10'X34' 3-BEDROOM TRAILER, $3,300 or offer. 656-3532.

116 HOTELS

BEVERLY HOTEL
In city centre. Moderate rates. Transient and permanent guests. Some housekeeping rooms. TV in lounge. 724 Yates. Phone EV 4-0611.

117 COTTAGES, CAMPSITES, WINTER RESORTS

MAYNE ISLAND, WATERFRONT cottage for lease. 7½ acres. Apply Box 1079 Fulford Harbour, B.C.

COTTAGE, FINLAYSON ARM — good beach for children. 382-6745.

FURNISHED 2-ROOM CABIN, FINlayson Arm. $25 weekly. 479-5598.

119 TOURIST ACCOMMODATION

FURNISHED APTS., CLOSE IN. large modern block (not linen or dishes), by week or month. $25 per week. EV 2-4312, eves. EV 3-3640. Dickie Agencies.

NICE ROOM, KITCHEN AND dishes, linen. Close in. By week or month. 388-9709.

CRAIGFLOWER MOTEL, 1 AND 2-bedroom units, winter rates. Call EV 4-6330.

LARGE UNIT, KIT., T.V., $35 week. Estrella Motel, 309 Gorge.

120 ROOM AND BOARD

RETIRED GENTLEMAN, NON drinker and smoker, wishes room and board in private home, if possible near St. Mary's Church, Oak Bay. Willing to pay $125 a month. Victoria Press, Box 496.

VACANCIES AT ROCCABELLA boarding house, 777 Blanshard, excellent food, comfortable rooms, maid service, large garden, color TV, walking distance to city. 385-9080.

LADY OFFERS ROOM AND board, reasonable, to man of good character for a little help with garden. South Vancouver Island, Victoria Press, Box 507.

DE LUXE ACCOMMODATION
Single, double, private with bath, full or part board.
PHONE 386-7026.

DELUXE BOARDING HOUSE — Cablevision, TV lounge. Parking, lunches packed. Men. EV 3-5694.

SUITABLE FOR 2 OR 3 GIRLS, own private suite, fireplace, view sundeck. $75 month. Phone 383-3341.

EXCELLENT BOARD FOR MAN. Private entrance, self-contained, central. $75. 383-8406.

ROOM AND BOARD
386-7413 or 382-0632

CRAIGMYLE — 1037 CRAIGDARroch. Hot and cold water. EV 5-9081.

CLEAN, COMFORTABLE, HOME cooking. 382-1697, 1737 Rockland.

EXCELLENT BOARD, ROOM, single, home atmosphere. 383-0217.

A HOMEY ATMOSPHERE, AMPLE parking, bus close, T.V. 386-7115.

VACANCY FOR 1 LADY IN REST home. 3080 Albany.

ROOM AND BOARD, NEAR ST. Joseph's. EV 2-0703.

SELECT, CLOSE IN; SINGLE. Packed lunch; laundry. 382-3813.

ROOM AND BOARD, 2024 BELmont Ave. 385-5639.

LADY WANTS ROOM AND BOARD in refined home. EV 4-8729.

REASONABLE RATES, GOOD food, single or double. 386-3848.

120 ROOM AND BOARD

TUDOR GUEST HOUSE
For retired and elderly people. Finest accommodation at reasonable rates. Spacious lounge, TV. Dining room or tray service. Near sea and bus. 847 Foul Bay Rd., off Fairfield Rd. EV 5-0868.

OAK BAY GUEST HOUSE — 1052 Newport. Large double bedroom, bath and private sitting room. Also single bedroom with bath. Excellent food, TV. Near post office, marina and bus. Apply manageress, EV 3-3254.

GOOD ROOM AND BOARD FOR man. EV 5-2088.

121 ROOMS TO RENT

FURNISHED BED-SITTING ROOM and kitchenette, stove, fridge and sink. Fairfield, close to park and shopping centre. Ladies preferred. EV 5-0195.

ALBANY HOTEL, 1021 GOVERNMENT St. — Clean sleeping rooms, community kitchen. $7.50 weekly. $30 monthly. B.C. Land.

SLEEPING ROOM. MEN ONLY. $24. Phone EV 6-7086.

SLEEPING ROOM, 1121 COLLINSON. EV 5-4886.

123 CONVALESCENT, REST HOMES, PRIVATE HOSPITALS

HART HOUSE
1961 FAIRFIELD ROAD
WHEN YOU CARE ENOUGH TO WANT THE VERY BEST REST HOME CARE FOR YOURSELF OR A MEMBER OF YOUR FAMILY, PLEASE PHONE MRS. SONRIA HUMPHRY, 384-5229.

LIND CLIFF RISE
REST HOME
531 Linden Ave. EV 5-2071
4 DINING AREAS
SUPERVISED CARE
PRIVATE AND SEMI

COLLINSON LODGE
Fairfield. Newly appointed. Good cooking, clean, quiet, close in. TV, color. Single, couples. EV 5-1814.

WILLOUGHBY GUEST HOME
Elderly lady - gentleman, care, private home, laundry. 385-3321.

HOME OF THE GOOD SHEPHERD. 386-1657. Vacancy.

VACANCY IN REST HOME FOR elderly person. 385-3210.

125 HOUSEKEEPING ROOMS TO RENT

SCOTT APARTMENTS
We cater to middle-aged and elderly tenants. Our rooms are bright and extra large. Fully furnished for light housekeeping. Hot and cold water and gas ranges in all rooms. With or without private bath. $8 to $11 weekly. EV 2-1221.

WE HAVE SEVERAL LARGE, bright, convenient housekeeping rooms and suites for rent at THE RITZ, Fort St., near Eaton's, Safeway and with elevator service. For information and rates telephone EV 3-1021.

CONSTANCE AVE.—2 ROOMS (really furn. apt.) heat, hot water, sink, range, frig ($30 one person), also sleeping room ($15 one person). Dickie Agencies.

HEART OF THE CITY
Clean, warm, respectable rooms. Reasonable rates.
THE YORK
711 Johnson EV 5-9029

CLEAN, COMFORTABLE, QUIET. Community kitchens. Downtown location. Devonshire House. 710 Fort. EV 5-9123.

SELF-CONTAINED HOUSEKEEPING room, modern home, near Town and Country. Working person. 479-2436.

FURNISHED ONE-BEDROOM AND sitting room and kitchenette, frig; for single person. Richardson off Cook. EV 5-7032 after 7 p.m.

1 LIGHT HOUSEKEEPING ROOM, $32 per month; 1 housekeeping room, ground floor $32.50. Suit pensioner. 1216 Fort.

GENTLEMEN'S FURNISHED light housekeeping room, $7.50 wk, $28 mo. 919 Hillside.

ROOM, INCLUDES AUTOMATIC hot water, oil heat, $1 a day. 910 Market St., EV 6-1567.

2630 QUADRA. WALK TO TOWN. 2 rooms, kitchenette, frig, stove, heat. $45. EV 6-1981.

FULLY FURNISHED BRIGHT, clean room. Close to Jubilee and bus line. 382-3386.

LARGE, BRIGHT, FURNISHED. All utilities included. Close in. $42.50. EV 3-6355 after 3.

NICE BED-SITTING ROOM FOR gentleman, everything supplied. 615 Vancouver Street.

SUIT LADY, UPSTAIRS, FURnished, self-contained 3 rooms, heat, light, phone. $50. EV 5-6031.

LARGE BRIGHT, CLEAN, QUIET, comfortable room. $38. EV 5-7261. EV 2-8798.

QUIET PERSON ONLY, COSY room, close in, furnished, frig, etc. EV 5-3009.

COSY, FURNISHED ROOM FOR quiet gent. $32.50 includes all. 385-5307.

$45 GROUND FLOOR, FRIDGE, stove, sink. Superior St. EV 3-8437.

ROOMS AND HOUSEKEEPING rooms. Town centre. 777 Fort St.

$32, ST. HELEN'S APARTMENTS, 824 Courtney. EV 3-8437.

BACHELOR SUITE, HIDE-A-BED, all found, quiet. 1007 Johnson.

LARGE ROOM FOR MAN, NEAR town. 428 Vancouver.

ROOMS FURNISHED OR UNFURnished. Jubilee district. EV 4-8727.

23 MENZIES. CLEAN ROOM. $7 weekly. All found. Men. 385-4879.

REAR, SELF-CONTAINED SUITE, 628 Hillside, $40. 477-2104.

128 APARTMENTS TO RENT FURNISHED

BROWN BROS. RENTALS
$80 1517 Coldharbour Rd. 1-bdrm. furn. ste. Elec. stove and fridge. On bus line.
$75 923 McClure St., 1-bdrm. Close to St. Joseph's Hospital. Heat and hot water incl.
Brown Bros. Agencies Ltd.
1125 Blanshard Street
EV 5-8771

COSY, NEWLY DECORATED, bachelor suite in Esquimalt, corner of Selkirk and Arcadia. All utilities supplied, oil heat, share bathroom with 1 person only. Available June 1st. $45 per mo. 386-6191.

IT'S DIFFERENT!
Cadboro Bay. Delightfully furnished 3-room suite, close to stores, beach and golf course. 15 mins from town. By week or month. Fairways Apartments, 3895 Hobbs St. Just phone GR 7-2682.

CRESCENT ROAD, DELIGHTFUL location near sea, bus, store. Glimpse of sea and Olympics. Large attractively - furnished one - room apartment with TV and kitchenette, in warm, quiet home, $60. Suit nurse, business woman. 385-1691.

WHY PAY HIGH RENT?
Brand new, nicely furnished 1-BEDroom, $85. 2-bedroom, $95. Garden Park, Loval Avenue, 2 blocks from Town and Country, 6 blocks from Mayfair. Come and see. 384-5059.

PARK MANSIONS
903 North Park
Nicely furnished 3-room suite and bath, automatic heat and hot water, available May 1st, $65 per month. Phone EV 2-3482 or EV 3-5631.

$55 — 3-ROOM SUITE, PARTLY furnished, upstairs, separate entrance, No. 1, 1278 Centre Rd. 388-3979, suite No. 3, after 5 p.m. Adults.

$105 PER MONTH FOR NEW FURnished apartment with wall-to-wall carpet throughout.
NOR GARDEN COURT, Sidney
Henry at 7th 656-3612 or 656-3964

3 ROOMS, NICE AND CLEAN, $60. Utilities included. 383-3185.

3-ROOM SUITE, 465 LAMPSON, near Naden. $65 month. EV 3-7766.

SELF-CONTAINED SUITE FOR couple. $60. 562 Toronto St. 382-9427.

3 ROOMS, PRIVATE BATH, 1270 Yates. 382-9470.

2-ROOM SUITE; BATH, OWN entrance. Heated. $58. EV 3-3089.

3-ROOM SUITE, OIL HEAT, GAS stove. EV 5-9908 or EV 4-0330.

HEATED SELF-CONTAINED 2 bedrooms. $85. EV 4-9628.

COSY 1-BEDROOM, CENTRAL, 2 girls preferred. $75. 382-4360.

ATTRACTIVE SUITE, ALL SUPplied, day or week. 382-9327.

FURNISHED 3-ROOM APARTMT., $75 month. 1344 Pandora.

RICHARDSON — 4 ROOMS, $70. Own entrance, quiet adults. 384-5328.

2 ROOMS, BATH, MAIN, NEAR stores, bus, Jubilee. 382-6882.

128 APARTMENTS TO RENT FURNISHED

FURNISHED APTS., CLOSE IN. large modern block (not linen or dishes), by week or month. $25 per week. EV 2-4312, eves. EV 3-3640. Dickie Agencies.

AVAILABLE NOW, SELF-CONtained bachelor suite, all electric kitchen and bathroom. $55. Business girl only. 15 min. walk from the city. EV 4-3514.

COMFORTABLE 2-ROOM BASEment suite, nice surroundings, quiet, $37.50 monthly. Reference. 384-6501, before 3 or after 8 p.m.

BEACON LODGE, 30 DOUGLAS BY THE SEA. Bachelor Apts—Housekeeping rooms—Lounge. Companionship—atmosphere. 386-3501.

CANADIAN CREST MOTEL. Warm, comfortable cottages. TV, central heat, el. kitchens, $75 up, laundry, bus, stores. 479-3002.

BACHELOR BASEMENT SUITE. 1129 May Street; furnished. $40 a month, heat and water included. 385-4384

NEAR JUBILEE HOSPITAL, front bachelor suite, main floor. Suit elderly lady. $65 per month. 658-5028 or 383-9584.

EXCELLENT VALUE
New 1-bedroom suites, stove, frig and furniture, $85 and $90. 479-2684 or 388-5832.

DE LUXE 1-BEDROOM SUITE, fully equipped kitchen, private bath, year-round heat. Lorne House Apartments, Ste 1, 1024 Belmont.

2-ROOM SUITE, FULL BEDROOM combination kitchen, living room, bath. Own entrance. Fairfield. Clean. EV 5-1749 after 5 p.m.

BACHELOR SUITE, SUNNY, KITchen, bathroom, large living room, private entrance. 385-3208. 1080 St. Charles.

ONLY $45
3-ROOM FURNISHED Suite, walking distance. Upper Yates. EV 2-4034.

GROUND FLOOR SUITE IN DOWNtown block. $40; also third floor bachelor suite, $30. Caretaker at EV 2-9816.

BRIGHT 3-ROOM SUITE. LADY or working girl. Esquimalt. $55 EV 3-3330.

WARM, SMALL, SELF-CONtained bachelor suite. Castle area. $30. 383-9970 after 5:30 p.m.

OUTSTANDING NEW BACHELOR suite, $68. Utilities included. Call EV 5-7332. EV 2-2798.

$50—2 AND 3 LARGE BRIGHT rooms, close in, dishes, etc. Phone EV 2-9625.

EDGEWATER MOTEL — 3 FOURroom units. Utilities included. From $65 up. GR 8-4212.

3-ROOM SUITE, OIL HEAT, MODern fridge, separate entrance, $65. Adults. EV 2-0737.

2 FURNISHED SUITES TO RENT. Everything included. 384-3972. 3307 Aldridge.

CRAIGFLOWER MOTEL—1 AND 2-bedroom units, winter rates. Call EV 4-6330.

FAIRFIELD, CLEAN BRIGHT 3-room suite. Available May 5th. EV 4-3336.

BACHELOR SUITE, IN TOWN. Suitable for 1 or 2 business people. 851 Pandora. EV 4-7331 after 5.

GROUND FLOOR, BACHELOR suite, utilities included. 1408 Harrison (off Yates). EV 5-5383.

SPACIOUS BACHELOR SUITE. A step away from the sea, near town. Phone EV 4-8330.

3-ROOM SUITE, CLEAN, FOR working lady or girl. Fairfield, $45 per mo. 382-5296.

129 APARTMENTS TO RENT UNFURNISHED

BROWN BROS. RENTALS
$82.50 218 Oswego St.—2-rm. grnd. floor. Gas range. Suitable for lady or quiet couple.
$87 OAK RIDGE TERRACE—2640 Cook St. Good bach. suite. Elec. range and fridge. Well heated. Newly decorated. Close to bus.
$60 RENNIE APTS. — 2668 Fernwood—2 bdrm. upper ste., range and fridge. One child welcome. Well heated. Excellent value.
$75 750 PEMBERTON RD.—Lge. 1-bdrm. Elec. range and fridge. Quiet location.
$80 WALLMERE APTS.—OAK BAY —2150 Haultain St. Lovely spac. bach. Grd. floor. Elec. kitchen. Well heated. Auto laundry.
$90 REGENCY APTS.—1975 Lee Ave.—Spacious 1-bdrm. suite. Auto laundry. Close to shopping.
$85 SANVIA APTS—250 Oswego St. —New, spac. 1-bdrm. suites. Individual heat control. Resident caretaker. Elec. range, fridge.
$87.50 GROTON MANOR—800 Rupert St.—1-bdrm. suites. New building. Range and fridge, wall to wall carpet. Close to St. Joseph's Hospital.
$75 BENJAMIN APTS.—1711 Duchess St.—1-bdrm. Fridge and stove. Heated. TV outlet. Resident caretaker.
$70 180 MEMORIAL CRES.—1-bdrm. Sea View. Well heated. Range and fridge.
$95 KATHLYNN APTS.—639 Constance Ave., Esquimalt—2-bdrm ste., range and fridge. Auto laundry. Indiv. heat control. Esquimalt Harbour view.
$105 REGENCY APTS.—1975 Lee Ave.—Close to Jubilee Hospital. Large 2-bdrm. suite. Elec. kit., auto laundry. Close to bus and shopping.
$120 HIGHLANDER APTS. — 2151 Haultain St., Oak Bay—Large 1-bdrm. ste. Elevator, electric kitchen.
$90 GARDENIA COURT—850 Cook St.—Lovely 1-bdrm. top floor suite. Elevator, indiv. heat control. Resident caretaker. Bus at door.
$100 ROYAL RAMADA—835 Cook St.—Lovely 1-bdrm. apts. Elevator. Indiv. heat control. Resident caretaker. Walking distance to town.
$130 ROYAL RAMADA—835 Cook St.—2-bdrm. apts. as above.
$130 HARO APTS.—1400 Beach Dr. Lovely 2-bdrm., large balcony, elec. kitchen.
$95 SAVANNAH HOUSE—955 Cook St. — Excellent front 1-bdrm. ste. New bldg. Elec. kitchen. Colored fixtures.
If you don't see what you want in the above list—call us and let us try to help you.
BROWN BROS. AGENCIES LTD
1125 Blanshard St
EV 5-8771

CHILDREN
WELCOME!
They Love It
The extra space for playtime. Parents appreciate the facilities that keep them busy.
* Swimming pool.
* Wading pool.
* Fully equipped playground.
IN FACT IT'S GRACIOUS LIVING FOR THE ENTIRE FAMILY.
Check these plus features.
* Private entrances, courts and balconies.
* Drapes and TV hookup.
* Washer and Dryer in each suite.
* Heat and hot water supplied.
* Close to schools, buses and shopping.
* Ample parking.
* 2 and 3 bedrooms.
* 1½ bathrooms.
BURNSIDE GARDENS
BURNSIDE and TILLICUM
Phone 384-0034

$80—Fairfield, upper duplex, 3 rooms. Adults only. Vacant.
$45—136 Superior. Bachelor suite. Vacant.
$40—133 Kingston. Bachelor suite available June 1.
$41—136 Superior. 1 bedroom. Available June 1.
Clark & Wallace Realty Ltd.
620 Broughton St. EV 5-9794

DRYFTHURST, 626 HEAD ST.
Spacious up to date 2-bedroom suite. Colored appliances and fixtures. $110 per month. Immediate. EV 4-7901 or Oak Bay Realty Limited EV 5-7707.

FAIRFIELD, ENTIRE UPSTAIRS. Large living room, kitchen, range, fridge, bathroom. All spotless. Prefer quiet business woman. Nonsmoker. 383-1965.

OAK BAY SOUTH—MODERN 2-bedroom suite. Close to beach. On bus route. $120 including cablevision. Immediate. EV 5-7707, Oak Bay Realty Ltd.

2-BEDROOM APARTMENT, UNfurnished, near Naden. EV 3-0665.

BEACH DRIVE, 2-BEDRM SUITE with seaview. $130. 382-2209.

CLEAN, 4-ROOM, GORGE AREA. Utilities supplied. $65 EV 6-3694.

ESQUIMALT, 3-ROOM, $60. 608 Nelson. 656-2097.

1-BEDROOM SUITE, ESQUIMALT, $75. EV 5-1072.

LANGFORD, $40, 3 ROOMS, BATH, new floors. GR 8-1540.

129 APARTMENTS TO RENT UNFURNISHED

GOODACRE TOWERS
350 Douglas Street
(opposite Goodacre Lake)
Phone 385-8111

BACHELOR SUITES
$90.00
ONE-BEDROOM
From $115.00
TWO-BEDROOM
From $150.00

FEATURES:
* Swimming Pool, 80°
* Vanity Bathrooms
* French Provincial Kitchens
* Individual Thermostats
* Excellent Television
* Westinghouse Equipment
* Large Balconies
* All Modern Features

Rental Hours
9 A.M. to 9 P.M.

GOODACRE TOWERS
350 Douglas Street

BECKLEY MANOR
348 Dallas Road.
Opening Shortly
Spacious Living Rooms
Luxurious Bathrooms
1-bedroom suites from $110.
2-bedroom suites from $165.
All two-bedroom suites have two bathrooms
Fruitwood Kitchen Cabinets
Self defrosting fridges
30" Automatic Ranges
THREE ELEVATORS
Year-round swimming pool saunas and whirlpool
Cablevision
Free laundry facilities
Covered parking $5
Open parking Free
Colonial lounge and Roof Lounge with observation deck
Adults only — No pets
Phone now for appointment
Walter Thorne— 384-4832
Manager and Sole agent
Westcott Rentals.

PARK TERRACE APTS.
1209 Park Terrace
Esquimalt
A NEW BUILDING LOCATED close to the business centre, sports arena, churches and buses, yet away from traffic noise on a quiet street. The spacious suites enjoy coloured appliances, coloured plumbing, individual heat controls, drapes, TV outlets and automatic laundry facilities. Carports if required.
2 bedrooms (1000 sq. ft.)—$125.00
2 bedrooms (825 sq. ft.)—$112.50
Your inspection is invited
Phone 385-4322 or 385-7707
Mears & Whyte Oak Bay Realty Ltd.
Rental Agents

UNIVERSITY GARDEN HOMES
Large, Sound-proof Family Units
2 or 3 Bedrooms—Family Room
Stove, Frig, Washer and Dryer
Carports and Playgrounds
Hot Water and Heat, Incl.
Near Schools — Stores
Sundecks—Inner Patios
Youngstown Kitchen
Small Pets Allowed.
Double Plumbing
Drapes Provided
3242 Shelley
EV 6-6235
MONTREAL TRUST
1061 Fort 386-2111

REGINA APARTMENTS
291 Regina Ave.
Handily located at the corner of Tillicum and Regina, this two-storey building provides spacious suites with coloured appliances and fixtures, drapes, TV outlets, excellent laundry facilities and ample parking.
Two Bedrooms $115.00
One Bedroom 95.00
To view phone 385-7607 or 385-7707.
Mears & Whyte Oak Bay Realty Ltd.
Rental Agents

EMERAUDE APT., 611 ADMIRALS Rd. Available, soundproof 1 or 2-bedroom suites. From $85 to $115 a month. Private balconies, individual heat control, automatic laundry facilities, draw drapes, colored fixtures and fans in kitchen and vanity bathroom, TV hookup. Phone EV 3-5651 or EV 2-7918.

R R R R R R R R R R R R
R Royal Beach Court, 629 Dallas R
R Rd. Waterfront, de luxe 1- R
R bedroom suite, twin size, ele- R
R vator, individual heat, free R
R automatic laundry and parking. R
R $80 to $115. EV 6-3981. R
R R R R R R R R R R R R

FERNHILL APARTMENTS
611 Fernhill Rd. Available June 1st. 1 and 2-bedroom suites in smaller building. These suites are modern but very spacious with nice view. Well heated, stove and fridge, free laundry, close to shopping and bus. 385-2180.

BERWICK MANOR
40 BOYD STREET
ONE AND TWO-BEDROOM SUITES
FROM $85 PER MONTH
See Manager, Suite 208, or phone EV 3-7625

1-BEDROOM DE LUXE SPACIOUS apartment, $105. Elevator, laundry and parking facilities, frig and stove, 5-minute walk to downtown area. Also 1 bachelor de luxe, $85. Darlyn Manor, 984 Collinson St. 385-5060.

2 BEDROOMS, LIVING ROOM with sundeck, bathroom and kitchen with dining area. All spacious rooms on upper floor of converted home. Private entrance. Automatic heat, large basement, storage area. 130 Government St.

LARGE 2-BEDROOM WATERfront suite in new block. Available June 1. Cablevision, individual heat. Apply 636 Dallas Rd.

ONLY 2 DE LUXE SUITES LEFT in The New Kingston Apartment, 225 Kingston St. Close to park, sea, Buildings and city centre. Very quiet. Phone 383-6564 or 382-8999.

OAK BAY TOWERS
Spacious, modern, 1-bedroom suite, elevator, all modern amenities, controlled entrance, $110. Immediate. Oak Bay Realty. Ph. EV 5-7707.

4-ROOM SELF-CONTAINED UPstairs suite. Stove, fridge. Private entrance. Central. $85. 385-0744 weekdays 9-5.

FAIRFIELD DISTRICT, 1-BEDroom suite, twin-bed size, in quiet block, color kitchen and bathroom. 384-7006.

3-ROOM SELF-CONTAINED SUITE, main floor, $80 per month. All utilities included. 801 Selkirk. Ph. 386-6191.

MT. EDWARDS APTS., 1002 VANcouver St.—2-bedroom suite, vacant now. Apply on premises, EV 3-6091 or to RANDALLS LTD., EV 4-8108.

NEWLY DECORATED BASEMENT suite, 2 large rooms with fireplace, kitchenette, self-contained, close to town and bus. 384-5427.

2-BEDROOM SUITE, SPACIOUS and sunny. $65 a month. Apply 29 Burnside West. 385-1542 or evenings EV 2-1084.

1-BEDROOM SUITE, CLEAN AND warm, on bus. Close to shops. Heat, electricity and water supplied. $65. 388-9127.

LARGE, 1-BEDROOM, ALL ELECtric, $75. Close in; also large 2-bedroom, all electric, $80. Private entrances. 477-3857.

FAIRFIELD
Available now. 1-bedroom suite, quiet block. Close to hospital. Adults only. $85. Garage available. 479-6761.

CHILDREN WELCOME. FAIRfield. 2-bedroom suite. Fridge, gas range. Oil-O-Matic heating. $70. 384-3369.

4-ROOM APARTMENT. MAGNIficent sea view, modern fridge and stove supplied. Phone EV 4-5850.

1-BEDROOM SUITE, FRIG AND stove; also bed-sitting room, furnished, kitchen. 1214 Yates St.

ESQUIMALT, AVAILABLE MAY 15. 3-room self-contained suite. Parklands. EV 3-5329.

1-BEDROOM SUITE, SEPARATE bath and oil. Heat included. Automatic washer. 382-2735.

GROUND FLOOR, 1-BEDROOM suite, fireplace, $75. 1657 Moss. EV 5-7369.

SPACIOUS 3 ROOMS UPSTAIRS, heat, hot water and range $80. Near Jubilee. 477-4581.

BASEMENT SUITE, FRIDGE, stove, heat supplied, $50. EV 5-4777 after 6 p.m.

NIAGARA AVE—3-ROOM SUITE, heat and hot water included. Rent $50 Ph. 384-2731.

3 LARGE ROOMS, FRIG, STOVE, heated. Adults. EV 4-2725.

129 APARTMENTS TO RENT UNFURNISHED

CHARTER HOUSE
435 Michigan Street
Victoria's Newest Highrise Overlooking scenic Strait of Juan de Fuca, the Olympic Mountains and beautiful Victoria. Parkside location.
STUDIO SUITES
From $94 per month
1-BEDROOM SUITES
From $125 per month
2-BEDROOM SUITES
From $150 per month
FEATURING
* Large heated swimming pool
* Private terraces
* Two automatic elevators
* Large bright carpeted hallways
* Electric range and refrigerator
* 4-piece vanity baths
* Free parking
* Outdoor barbecues
* Shuffle board
* Sun drapes supplied
* 5 minutes to downtown
* Mail delivered to individual suites
* CABLE VISION
CHARTER HOUSE
435 Michigan Street
Phone 384-8923
Exclusive Rental Agents
NORTHWEST TRUST

MONTREAL TRUST
PHONE 386-2111
MARINE OAKS: TWO BEDRMS, extra large living room, sun deck, elevator, swimming pool. $175 per month. Ph. 388-5798.
SHERWOOD COURT, 2-bedroom suite, $130 a month. Ph. 382-0788.
PACIFIC SHORES, 2161 Haultain—2-bedroom suite, large rooms. Ph. 382-0571.
HIGHRISE, park view, studio-one-two-bedroom suites, every luxury convenience. Rents $83 to $190.
UNIVERSITY GARDEN HOMES, 3 bedrms $149.50, washer and dryer in every suite. EV 6-6235.
MONTREAL TRUST
1061 Fort St. 386-2111

Nearing Completion
The Crestwood
2330 Cook Street
Completion date May 15th
An attractive 17-suite apartment with all modern conveniences. Oak floors, draw drapes, electric stoves, frigs, free auto washer-dryers. Individual heat control. Free parking.
1 bed. suites from $97.50
2 bed. suites from $100.00
Bachelor suite (1 only) $75.00
Reservations now being taken
Rental agents
P. R. BROWN & SONS LTD.
762 Fort Street 385-3435

REGENT TOWERS
2 Bedroom Suites
1 Bedroom Suites
Bachelor Suites
Rental enquiries from 9 a.m. to 9 p.m. daily.
Phone 384-8923
Exclusive Rental Agents
NORTH WEST TRUST
717 Fort St.

We still have a good selection of lovely apartments available at
PARKSIDE TOWERS
800 Heywood Avenue
Bachelor Ste. ... $90
1 BR .... from $115
2 BR .... from $140
Elevator, free laundry facilities. Close to town and Beacon Hill Park. Good storage, good parking. Resident caretaker.
Call—
BROWN BROS. AGENCIES LTD.
1125 Blanshard St.
EV 5-8771

$70 per month and up in [illegible]. Choice of wall-to-wall or polished oak floors. Lots of cupboards. Large playground for children. Across the street from school and store. Close to Swartz Bay and Airport. Do come out and have a look.
NOR-GARDEN COURT,
Henry at 7th Sidney
656-3612 or 656-3964

1-BDRM, NEWLY DECORATED, ground floor, includes carport, stove and fridge. 1982 Oak Bay, available now, $75.
1-BR, includes range and fridge, available May 22, 302 Satellite, $100.
300 Michigan—Nice 1-BR apartment with new range and fridge, available May 31, rent $75, includes carport.
Swinerton, Stewart Clark, Ltd.
Rental Agents EV 5-2461

ONLY 3 SUITES LEFT
At the Brand New
POPLARS
10145 Third Street
in Sidney
CHILDREN WELCOME
Three-bedroom town house $110
656-3622 or Apply Suite 7

THE PONDEROSA
2184 ESQUIMALT ROAD
1-Bedroom, $98-$105
2-Bedrooms, $110-$125
All the latest features. Elevator, free laundry, sauna, drapes, etc. See resident manager or phone EV 3-6394.

MODERN GROUND FLOOR SUITE on Esquimalt Road, convenient to Work Point and Dockyard. Attractive living room, kitchenette, 1 bedroom, bathroom. Ample storage. Rent $70. Available now. Phone EV 4-0514.

$50 — ALL UTILITIES INCLUDED, redecorated bachelor suite. Close to bus, shops. Carpark. One adult, lady, non-smoker. EV 3-0062 after 6; weekends 1-5 p.m.

UNFURNISHED APARTMENTS, close in, in large modern block, heat, etc., $21 per week, $80 per month. EV 2-4312, eves. EV 3-3640. Dickie Agencies.

QUIET COUPLE OR BUSINESS woman wanted for spacious redecorated apartment, stove, fridge, half block to bus. Good district, Esquimalt. EV 3-6972.

SHORELINE APARTMENT, 105 ISland Highway. Attractive one-bedroom suite, colored fixtures. $90 including heat and carport. Adults only. GR 9-6761.

NEW, 1-BEDROOM, ONE BLOCK from Buildings. Fridge, range, venetian blinds, heat, TV outlet, hardwood floors, vanity bath. $78.50. EV 5-0815.

BEACON HILL PARK
2-bedroom apartment, newly decorated. Wall to wall broadloom, 4-piece bath. Near Parliament. Adults. $95. 383-0972.

ONE-BEDROOM SUITE IN NEWER Viceroy Apts., 1009 Fairfield, $90 or $97.50 on lease. 386-7421 or 385-2430.

SELKIRK AVE. NEWLY DECOrated 1 bedroom suite, heat and hot water included. $65. 388-6347 evenings.

[illegible] APARTMENTS
Willows area, Oak Bay. Modern 1-bedroom suite, covered parking. $95. EV 2-6256 or 382-1431.

SELF-CONTAINED 1-BEDROOM suite, 1160 Rockland. $80 includes heat, light and power. Apply Mrs. Smith, Ste 2.

JAMES BAY, 3-ROOM FRONT suite, ground floor, oil range and heater, light and phone included. $40. Suit working couple. EV 8-2083.

3 ROOMS, SELF-CONTAINED, UPstairs. Electric stove and fridge, light, water, heat included. $85. Adults. Carey and Glanford. 479-4545.

4-ROOM SUITE, GROUND FLOOR, electric stove, frig, automatic hot water. Oil heat and water included. $72.50. Children welcome. EV 3-3162.

$95 MODERN SELF-CONTAINED, 1-bedroom suite. Stove and frig. Available June 1st. No children. 383-3066.

PANORAMIC VIEW, LARGE UPper, 4 rooms, off Beach Drive. $125. Evenings and weekdays. EV 2-4296.

ESQUIMALT, 3 ROOMS IN APT. block; elec. stove, fridge. $65. Elec. heat, washer, dryer. EV 6-2830.

2 LARGE ATTRACTIVE ROOMS, Fairfield, upstairs, decorated, oil heat, quiet. $50. Lady. EV 3-2394.

$75—1 BEDROOM SUITE, FRIG, range, heat, carport, Gorge area. Adults only. GR 8-6761.

129 APARTMENTS TO RENT UNFURNISHED

CHRISTIE POINT APARTMENTS
"On Portage Inlet"

10-Minute Drive from City Centre. 9 Separate buildings on 15½ acres of landscaped grounds.

FAMILY BLOCKS
2-Bedroom from $110
3-Bedroom, 1½ baths $135
Townhouse $145

ADULT-ONLY BLOCKS
1-Bedroom from $110
Townhouse, 3 bedrooms, 1½ baths $150

RENTALS INCLUDE
Heat — Parking
Living-dining room drapes.
Laundry facilities.

FEATURES:
Separate kitchens
Individual storage rooms
Scenic views
Boat dock
City bus service
Playgrounds
Baby clinic
Kindergarten ($10 per month)
No through traffic
No pets

INQUIRE OFFICE OPEN DAILY 9 a.m.-9 p.m.
2951 Craigowan Rd. 385-0644.

YOU ARE INVITED TO INSPECT THE ARDMORE
1005 Pakington Street
Several attractive 1-bedroom suites still available. All conveniences including elevator. Handy to park and downtown.
OPEN HOUSE DAILY
See res. manager or rental agents.
P. R. BROWN & SONS LTD.
762 Fort Street 385-3435

THE ROYAL LANCER
1527 Cedar Hill Cross Road
SAANICH'S FINEST SPACIOUS, MODERN SUITES with
All modern amenities plus elevator, control entrance, heat lamps, and hall carpets.
One-Bedroom, from $102.50
Two-Bedroom, from $127.50
INSPECTION INVITED
Phone 477-1770 or 385-7707
MEARS & WHYTE
Oak Bay Realty Ltd.
Rental Agents

ASHFORD COURT
Corner Fort Street and Ash Street.
NOW COMPLETED.
Attractive modern apartment block, on transportation and handy to shopping. Elevator, controlled heat, draw drapes all windows, balconies, auto-washers, dryers free, oak floors, etc.
1 Bed — from $105
2 Bed — from $130
Complete information from Rental Agents
P. R. BROWN & SONS LTD.
762 Fort St. 385-3435

THE LORD SIMCOE
"Prestige apartments for modern luxury living."
450 Simcoe Street
Phone 385-3111

X X X X X X X X X SELF-CONTAINED 3-ROOM apartment, overlooking lovely gardens. Year round heat. Reasonable rent. Apply Suite No. 201, 1120 Purcell Place. All day Saturday and Sunday. On weekdays after 6. X X X X X X X X X

LARGE UPSTAIRS SUITE, 2 BEDrooms, cabinet kitchen, living room, utility room, bath, garage, heat and water, fridge and range. Phone 386-3602.

2-BEDROOM UPPER DUPLEX IN James Bay. Vacant. $45. Western Homes Ltd., EV 3-[illegible]. Mr. Evans.

TWO-BEDROOM APARTMENT — $92.50 per month; modern, near Naden. Ph. EV 3-9067.

FAIRFIELD—3-BEDROOM UPPER suite. Bath, range, frig, light. Ladies only. $65. 621 Trutch. 384-[illegible].

NEAR NADEN — 1-BEDROOM modern suite, elec. range, fridge, washer, oil heat. $70. 384-1622.

1 BEDROOM, CLOSE TO NADEN. Phone EV [illegible] now.

LARGE MODERN 2-BEDRM SUITE Stove, frig, heat, carpet, TV hookup. EV 4-[illegible].

RICHFIELD ARMS—FAIRFIELD—one-bedroom modern suite. $85. RANDALLS LTD., EV 4-9109.

1025 TOLMIE AVE., 1-BEDROOM suite, ground floor, $45 a month. EV 4-3027.

UNFURNISHED 3-ROOM APARTment, $38.50 a month. 1330 Pandora.

EV 4-0860—THE EDINBURGH 1-BR Suite $90 1345 Fairfield

$80, 1 BEDROOM; $65, BACHELOR, Hillside-Prior. EV 2-[illegible], EV 4-[illegible].

2-ROOM SUITE, HEATED, GAS range, 1120 North Park. EV 3-[illegible].

MODERN SELF-CONTAINED, Quadra at Hillside. $65. 382-[illegible].

129A APARTMENTS FOR SALE

FOR SALE, LUXURIOUS 2-BEDroom suite in Co-op apartment, 1270 Beach Drive. EV 2-6067.

13a APARTMENTS WANTED

BUSINESS WOMEN DESIRES warm unfurnished apartment, 1 or 2 bedrooms with fireplace and garage. Spacious living room for piano. Victoria Press. Box 306.

131 DUPLEXES TO RENT

FORT STREET—CLOSE-IN. LARGE living room, two bedrooms, kitchen with stove and frig. Heat included. $90 per month.

PHONE CITY BROKERAGE LTD. 382-2567 ANYTIME.

IN ESQUIMALT, MODERN SPAcious 2-bedroom duplex. Hardwood floors, patio, heat, drapes, stove and carport. Water view, close to park and bus. $125. Modern 1-bedroom suite, wood panelled, stove, frig, 3-piece bath, carport, heat and drapes. $75. Ph. [illegible].

UPPER DUPLEX, LARGE KITchen, living room, 2 bedrooms, all carpeted. Fridge and stove, $90 includes heat, hot water and garage. Separate entrance. 1324 Hillside. EV 5-9074.

NICE CLEAN QUIET 4-ROOM UNfurnished duplex, Langford. Automatic oil heat, electric stove, kitchen [illegible] large yard. $65. EV 2-[illegible].

FAIRFIELD—UPPER, 4 ROOMS self contained, frig., stove, heat and light included. Vacant. Adults. $75. 384-3979.

2-BEDROOM SxS DUPLEX, REcently painted. Stove, etc. $75 month. F. N. Cabeldu Ltd., 385-7174.

JAMES BAY, 3-ROOM UPPER DUplex. Gas range and fridge. Heat, hot water and antenna included. $55. EV 3-[illegible].

CLEAN, BRIGHT 3-ROOM SUITE. Stove, fridge. $55. 1266 Balmoral. EV 3-7035. Or new 4-room suite, 2 bedrooms, near Jubilee.

IN ESQUIMALT, 2-BEDROOM STE. Utility room, electric range and fridge, carport, TV antenna. Call GR [illegible].

NEAR ST. JOSEPH'S HOSPITAL, 2-bedroom upper duplex. Canada Trust Co., EV 2-8211.

OAK BAY, LOWER DUPLEX, 4 rooms, [illegible] completely redecorated. Vacant. EV 3-[illegible].

FULLY FURNISHED. DISHES, linen included. 1 bedroom, heated. Near Naden. Cablevision. 384-6372.

FURNISHED UPPER DUPLEX. heat and hot water. $65. Adults only. 1410 Harrison. EV 2-3697.

ESQUIMALT—1 BEDROOM, SIDE-by-side. $65. EV 3-[illegible].

2-BEDRM SIDE-BY-SIDE. BUILDings. $95. 809 Michigan.

131 DUPLEXES TO RENT

5 ROOMS LOWER DUPLEX NEAR Oak Bay. Oil stove. $80. EV 3-2778.

3-ROOM SIDE-BY-SIDE. OIL range. Central. $50. EV 3-7268.

LOWER 5 ROOMS, HEATED, electric range. $75. 509 Toronto.

132 HOUSES TO RENT FURNISHED

BROWN BROS. RENTALS LTD.
$150—PARKSIDE CRES. Beautiful furnished executive house available for three months. Better than average accommodation. Must be reliable tenants.
BROWN BROS. AGENCIES LTD.
1125 Blanshard St.
EV 5-8771

CORDOVA BAY — BRIGHT 3-ROOM cottage. Ideal for married couple. One block from shopping plaza, beach, churches. $65. 658-5836.

MODERN DUPLEXES NEAR Naden, $50-$65. Inquire 1037 Burdett.

LANGFORD. SMALL DUPLEX. Suit couple. $50. 478-3091.

COTTAGE TO RENT, EQUIPPED. $35. EV 5-7379.

133 HOUSES TO RENT UNFURNISHED

BROWN BROS. RENTALS
$95 2880 Shakespeare St.—2-bedrm house. Oil furnace. Nice garden.
$97.50 1097 Fort St.—2-bedrm duplex, range and fridge. No steps. Good bus service.
$70 707 Tolmie Ave.—4-rm. main floor duplex. Oil heat. Gas range. Newly decorated.
$80 3104 Donald St.—2-bedrm house, living room with fireplace. Elec. stove and fridge. Oil furnace.
$70 2282 Cadboro Bay Rd.—4 room house—good condition. C/w furnace.
$45 821 Esquimalt Rd.—1 bedroom SxS duplex. Oil range, oil heater.
$80 656 North Park—3-BR house. Oil range. Large LR. Vacant.
BROWN BROS. AGENCIES LTD.
1125 Blanshard St., EV 5-8771

$160—EXECUTIVE HOME, 4 BEDrooms, double plumbing, large living room, dining room area, stone fireplace. Stove and frig included. Landscaped grounds. Lake Hill area. Lease only. 479-3077.

EXECUTIVE HOME NEAR WAter; 5 bedrooms, double plumbing, recreation room, family room, draperies and dishwasher. $150 per month. 4650 Vantreight. Gordon Head. GR 7-3612.

NEW 3-BEDROOM HOME, WITH possession to suit you. Children welcome. Close to all schools. Lease available. Full basement, fenced lot. Jack Henderson, Hagar and Swayne, EV 4-6821, anytime.

2 BEDROOMS, ALL ELECTRIC, few steps, easily maintained. Suit elderly couple, two ladies or small family. Close in, handy to bus. $90. EV 4-3130.

3 BEDROOMS, DOUBLE PLUMBing. Stove, fridge, washer and dryer. Heat and hot water supplied. Swimming pool and playground. Burnside Gardens.

SHELBOURNE-RUBY — 3-BEDRM. modern, fireplace. $95. Gardner Agencies Ltd., 385-1440; evenings 385-3697.

BAKER ST.—3 BEDROOMS, DINing room, fireplace, basement, garage, automatic oil heat. $120. Phone 385-7495, days.

2-BEDROOM, AUTOMATIC OIL heat, garden plot, fenced yard. Close in. $75 per month. Available May 15. Phone 479-5310.

3155 FIFTH ST. — 4-ROOM BUNgalow. $85 per month. No children or pets. Gardner Agencies Ltd., EV 5-1440.

MODERN HOUSE, CLOSE TO Town and Country shopping. Oil stove, frig, basement. $75. No animals. 384-9205.

MAY 1 — 2 BEDROOMS, FULL basement, oil heat. 2449 Richmond. $85. Phone Kasapi Construction. 386-6191.

TOWN 'N' COUNTRY AREA Vacant, clean, 2-bedroom house. Full basement. Responsible party only. EV 2-0043.

JUBILEE AREA 2-bedroom bungalow, available June 1. Phone for appointment to view. 384-5142.

MODERN 2-BEDROOM BUNGAlow. Oil furnace. Close to bus and schools. Cook-Hautlain district. $80. Call after 6 p.m., EV 5-0062.

DAVIE ST., $92.50, MODERN 2-bedroom side-by-side duplex. Oil heat, full basement, garage. C. N. Montague Co., EV 4-9615.

LANGFORD, 3 LARGE ROOMS, full basement. Vacant May 15th. $55. GR 8-2094.

$75 — 3-BEDROOM BUNGALOW full basement, O-O-M, 937 Balmoral. Available now! EV 5-3210.

2-ROOM DUPLEX, OIL HEAT, $40 includes light and water. 2340 Graham. EV 2-1886.

5-BEDROOM HOUSE, OIL-O-matic heat. Cook-Blackwood area. $110. Available May 1. 385-5824.

2-BEDROOM HOUSE, FAIRFIELD. $100 month. 477-6615.

134 HOUSES WANTED TO RENT

CANADIAN FAMILY WITH THREE children wishes unfurnished 3- or 4-bedroom country home within driving distance of the University Campus. Will take year lease from June 15. Write: Richard Pearce, Rt. 1, Box 4368, Corvallis, Oregon. For further information, phone EV 3-4489.

We have a client looking for a better-[illegible]. Three bedrooms at least, University or Uplands area preferred—but any good district will be considered. Brown Bros. Agencies Ltd., 1125 Blanshard St. EV 5-8771 anytime.

WANTED — CABIN, REASONABLE, by active, reliable, dependable pensioner. Could be custodian, or watchman. Water, light, stove, privacy and so forth. No exploitation deals, please. Victoria Press. Box 455.

WOULD LIKE TO RENT HOUSE, preferably Monterey School area (south Oak Bay), with or without purchase option or rental purchase. Keen gardeners. References. Phone 385-1327.

QUIET FAMILY REQUIRES 3-4 BR house in June. Beacon Hill-St. Ann's Academy vicinity. Long lease preferred. References. Victoria Press, Box 394.

WANTED TO RENT, 4 OR 5-BEDroom house, nice area, by July 1 or earlier. Professional, responsible family. References. Victoria Press. Box 474.

IF YOU CANNOT SELL YOUR home we have reliable clients waiting to rent. Phone Mr. Kerr, Boorman Investment Co. Ltd., EV 5-7124.

3-BEDROOM HOUSE REQUIRED for quiet family of 4. EV 4-3280.

137 HALLS, STORES AND OFFICES TO RENT

CORNER STORE BUILDING, 2720 Rock Bay. 477-2306.

See
Classification
100
in
Classified
for
BARGAINS
in
NEW or
USED CARS

140 PERSONAL LOANS

The Associates'
Home
Owner's
LOAN PLAN!

Now you can borrow the money you need to pay off large outstanding bills—to finance a university education — to remodel your entire home — purchase a summer cottage — or for any good money reason. It's the Associates' Home Owner's Loan Plan; big money for today's bigger needs. Here's how it works. If you're a home owner, you can use the equity in your home as collateral for the loan. And you may qualify whether your home is paid for or not. You get cash at a reasonable rate of interest — no bonus charge or hidden fees added.

Stop or phone and ask about our HOME OWNER'S LOAN PLAN.

A FINANCING PLAN FOR EVERY NEED

THE
ASSOCIATES
REALTY CREDIT LIMITED
Suite No. 201,
895 Fort Street,
Telephone: 388-5455.

FOR RENT—AS MUCH AS $300 ON your signature alone—no other collateral required.
CRESCENT FINANCE
Ground Floor, 742 Yates St., Victoria, B.C.
R. D. Bruneau, Manager
Phone EVergreen 6-2607

141 MORTGAGE LOANS AND INSURANCE

MONEY BURIED IN YOUR HOUSE?

Use it to Consolidate Your Debts Through
CORONATION CREDIT CORPORATION LIMITED

Take the value of your house — subtract the balance owing on your mortgage—and the resulting figure is called "home equity," or the investment you have made so far in your home. You can borrow against this investment to settle your debts or make a major purchase. You may take up to 15 years to repay. There are no hidden charges, no appraisal fees. Consolidate your debts, now in one low monthly payment—there's no easier way to solve your financial problems.

Call EV 6-6356
Mr. J. Morton
CORONATION CREDIT CORPORATION LIMITED
1070 Douglas St., Victoria. EV 6-6356

WHY PAY TWO MORTGAGES when one will do? Refinance, Second mortgages, agreements for sale purchased. Maximum amounts with minimum delay. Call
TOWN & COUNTRY REALTY LTD. MORTGAGE DEPT.
EV 3-7278

MONEY TO LOAN
FOR ALL TYPES OF
MORTGAGES
EASY REPAYMENT CURRENT RATES
P. R. BROWN & SONS LTD.
762 FORT STREET EV 5-3435

MORTGAGE LOANS
First mortgages available up to $30,000 at current interest rates. Quick decisions.
BROWN BROS. AGENCIES LIMITED
1125 Blanshard St. EV 5-8771

FIRST MORTGAGES
We have money available for first mortgages.
Ask Ritbets
708 Fort Street, Victoria, B.C.
EV 2-4251

MONEY TO LOAN ON MORTgages, quick decisions, also agreements and [illegible] for cash. See us for top price.
A. BERNARD & CO. LTD.
620 Fort Street EV 4-8888

142 WANTED TO BORROW

$10,000 FIRST MORTGAGE, 7% INterest. Excellent covenant. J. Henderson, Hagar and Swayne, phone EV 4-6821.

$4,000 SECOND MORTGAGE NEEDed. EV 6-7886.

145 BUSINESS OPPORTUNITIES

BLUE BONNET TRAILER SALES have more property than they are using. Will sell large display lot plus adjoining lot with 5-rm living quarters, office building and repair building approx. 26'x30' with lead-room to take the largest mobile home or transport truck. If you want a location that will advertise you to the entire Island this is it. Price $30,000, some terms. Will also sell present stock and equipment at invoice—buyer's option. Located at Trans-Canada Highway and Millstream Road, where you turn off to auto races. Phone GR 8-2354.

Drive by 81 Trans-Canada just after turning off Douglas. In sight of Woolco. The old house has little value, but a better location for the money we don't know. Zoned for light industry. Price $10,500. Phone GR 8-2354. Private sale.

MODERN 4-PLEX
$8,000 DOWN
Can't find an apartment? Check this out for a solid investment. Never a vacancy. 2 BEDROOMS EACH. Good rental location. Top retirement plan. Only $33,500. Act now. Call Mr. K. MacFarlane, 386-2996, res. 384-7077, ISLAND HOMES LTD.

APARTMENT BLOCK
In a fine location; built very well and a good looking building. Rental history excellent. Down payment is negotiable, and it is possible, because of other business interests and commitments at the present, that the owner would take small real estate as down payment. Ph. R. Bitterman, EV 6-4294, this is a very fine opportunity for you. Morey & Johnstone Ltd.

BARBER SHOP ADJOINING chain store in popular shopping centre near Victoria. No competition within 3 miles, 3 schools in district. EV 4-1414 for appointment for interview.

FOR SALE—COFFEE SHOP. INcludes fixtures and equipment. 14 stools. Centrally located. Best cash offer. Victoria Press. Box 448.

SMALL BUILDING SUPPLY FIRM, Victoria, expanding, requires active partner with some capital. Replies confidential. Victoria Press, Box 418.

145 BUSINESS OPPORTUNITIES

SUMMER SEASON BUYS
The following have year-round business but if you
BUY NOW
you can cash in on the TOURIST SEASON TRADE which is predicted to be better than ever.

1. Excellent RESTAURANT with established clientele, ripe for expansion AND DEVELOPMENT. Good family living accommodation; ample space for parking or expansion. Very generous terms; about one-third cash to asking price of $36,900.
BILL TYSON, EV 2-4255.

2. Trade up to this triple-A APARTMENT MOTEL with 12 well equipped housekeeping units and spacious grounds of about 4 acres; good highway frontage. Large family living quarters makes this an excellent family operation. Ample space for expansion or even [illegible]. Other interests compel sale, owner will take equity in downtown apartment block as part down payment to asking price of $90,000. BILL TYSON, EV 2-4255, anytime.
J. H. Whittome & Co. Ltd.

V. J. WILSON & CO. LTD.
850 Gordon Street
EV 5-6331

COMMERCIAL BLDG. 4 SUITES & STORE DOUGLAS ST.
Real good investment property located on Douglas Street; this is an older building in good condition, showing an excellent return. Vendors will accept [illegible] and carry balance. Full price $30,000. For further information please call V. Wilson, EV 5-6331 or EV 4-3400.

APPROX. [illegible],000 GR. DOWNTOWN 15 SUITES
This most attractive and much-[illegible] is now offered for sale. Its unique location and size leave nothing to be desired and the vacancy loss is nil. The block is in first-class condition throughout with all suites large and newly decorated. For further information please phone V. Wilson, EV 5-6331 or EV 4-3400.

OAK BAY
FAMILY GROCERY
Home and Store Fully Equipped
This is the Finest Business Available
If you are looking for a business that will assure you of a good steady income and profit, see this for sure. Ideal for husband and wife, retired or semi-retired. Best location with no competition. Steady trade that can be increased considerably. Store and living quarters in A-1 condition. Room for expansion. Full particulars available. Building, business equipment, etc. Call now for an appointment to view. Some terms.
Full Price $31,500
C. Mallett, EV 2-2157 anytime. Western Homes Ltd.

MINK FARM AND HOLLY RANCH
15 sloping acres of the most desirable property on Vancouver Island, adjacent to one of the best sports fishing areas in Western Canada. Comprising 11-100' sheds, 20-ton walk-in freezer, grinders, mixers and all necessary equipment for 1,000 kits. 300 holly trees net nearly $1,000 annually and showing a yearly increase. 1 3-roomed home of 1,300 sq. ft. in top condition. A small cottage rents for $45 p.m. 5 acres are cleared, the remainder in large timber. This is a top investment. Owners retiring. Asking $35,500. Very easy terms. Call Don Robbins, EV 4-6521.
Hagar & Swayne Ltd.

ISLAND RESIDENTIAL HOTEL
ILLNESS FORCES SALE
On 2½ acres, overlooking Gulf Islands, 17 rooms with double and single beds. Large lounge, dining room. Also motel, comprising 7 units of 1 and 2 bedrooms. Completely furnished and equipped. Tremendous potential for right party. Asking price, $46,000.
D. Okker GR 8-4581
Exclusive Agent
A. BERNARD & CO. LTD.
620 Fort St. EV 4-8888

SIDE-BY-SIDE
ST. CHARLES-RICHARDSON AREA A nine-year-old Duplex with full basement, drive-in garages, separate oil furnaces. Offered for quick sale at $21,500 with approx. $4,000 down.
CANADA PERMANENT TRUST COMPANY
1125 Douglas St. 386-1361
Evenings and weekends call Mr. Hobson, 479-5652.

INVESTMENT OPPORTUNITY
Purchase a half interest in a very special tourist attraction netting $15,000 for nine months participation. Asking price
$42,000
For further particulars contact Russ Fitzsimmons, EV 5-3411 anytime.
Ker & Stephenson Limited.

OAK BAY BORDER
Stately mansion tastefully altered to 6 elegant, furnished one and two bedroom suites. Set among spreading oaks on a circular drive, half acre lot. 5 carports and one garage. Shows approx. 12% net. Asking price with half cash
$49,500
A. BERNARD & CO. LTD.
C. Brienck EV 2-4296,
D. Okker GR 8-4581.

COMMERCIAL BLOCK
Downtown area. Past rental history excellent. Has a very bright future outlook because of adjacent new business being an amenity. Shows 11¼% return, which is excellent. This is a genuine and excellent opportunity for you who are interested in owning a fine commercial block. Ph. R. Bitterman, EV 6-4294, Morey & Johnstone Ltd.

FISH AND CHIPS
Illness forces owner out of lucrative business on main road. All modern equipment. Can be handled by 1 or 2 persons, 5 hours daily. With 800 sq. ft. of floor space, there is ample room for expansion to include a restaurant and-or coffee bar. P & L statement to interested party. $8,200. Don Robbins, Hagar & Swayne Ltd. EV 4-6521.

MODERN APARTMENT ROCKLAND AREA
Nine suites, always rented and practically self-operating. Will show almost 12% net on full price! Try and match it!
ASKING $72,000
[illegible] arrangement.
Phil Simpson, 388-7124 anytime.
BOORMAN INVESTMENT CO. LTD.

LOCAL FOOD MARKET PRIME LOCATION
The owner of this excellent food market is retiring. Gross sales exceed $100,000 with high net profit. Asking $9,500 with terms. Lease to suit. Jack Henderson, EV 4-6821. Hagar & Swayne Ltd.

COFFEE SHOP
Fully equipped, short hours, showing excellent net return. Good location. Full price for everything incl. stock on hand — $4,500. Terms. Stan Hyland 384-8888; 385-2528. Financial Survey Ltd.

STADACONNA PARK REVENUE HOME
3 suites, plus 3 room modern suite for owner. Asking price only $22,500 with $5,000 down payment. For more information and appointment to view call Stan [illegible] Douglas Hyslop Ltd.

ADMIRAL RD. APARTMENT SITE 2 lots [illegible]

HARDWARE AND VARIETY FOR sale by owner, health reasons, steady business. Two BR living quarters. Or trade for Victoria house or property. Box 287, Vedder Crossing, B.C.

6-UNIT INCOME CONVERSION, nice garden. Gross income $420 monthly. Owner. 382-3441.

SMALL BEAUTY SALON, LEAVing city. Evenings [illegible] after 6 p.m.

145 BUSINESS OPPORTUNITIES

20 UNIT MOTEL
Dining Lounge Licence
Located to advantage just off the Island Highway near the main crossroad of Duncan, one of the Island's most thriving tourist communities. The property comprises complete modern motel facilities — first-rate dining room and lounge with licence, noted for its cuisine, heated swimming pool, 1½ acres completely landscaped and surfaced. A real money maker for a man and wife team.

$175,000 with only $75,000 down. Excellent terms available.

Call Z. M. Hamilton or G. H. Stevenson for full particulars and to view—Anytime at
385-3411
Ker & Stephenson Limited

EXCEPTIONAL REVENUE BARGAINS
1. Two houses on one lot at 1087 Goldstream Ave. Smaller house has been rented for years at $45 and the owner now lives in the other which has three bedrooms and would easily rent for $65. A deep-freeze and excellent oil stove with some furniture are included. Taxes gross just over $100. Total price $11,600.
2. A side-by-side duplex. Two bedrooms both sides. Oil package furnace which is new. One tenant will stay on at $65 month; the other is soon leaving due to [illegible]. Total revenue $130 month. Taxes just over $100. Cash price $8,500. Located at 2824 Rita Avenue.
GEORGE S. LEE
P. R. BROWN & SONS LTD.
Res 479-1503 Bus 385-3435

OAK BAY SxS DUPLEX
Spacious four-year-old duplex offering 1700 sq ft of accommodation each side and featuring three bedrooms, two 4-pce bathrooms and recreation room. Exceptionally well appointed throughout. Further particulars by calling R. F. Gorely or J. Cabeldu, EV 5-7174, or evenings GR 7-6732. Price $36,500.
F. N. CABELDU LTD.

SIDE-BY-SIDE TRIPLEX
Modern, stucco, ranges and fridges, close to stores, bus, schools, good rental area. Fully rented at rents that can be increased.
ASKING $15,000
Phil Simpson, 388-7124 anytime
BOORMAN INVESTMENT CO., LTD.

LOW DOWN PAYMENT DUPLEX, VIEW ROYAL — Among trees. Modern 2-bedroom suite PLUS artistic studio suite with sundeck. Each self-contained. Oil-O-Matic furnace. Dr-in garage. Close to all services. Payments $80. Price $9,500. McCandless Realty, 620 Fort. Phone EV 2-6111 or eves EV 2-6570 or EV 4-5655.

$$$ TRIPLEX $$$
Live for free and still make 25% on your investment! Good, steady rental area close to town.
$12,300
LEACH & SPARKS LTD.
EV 5-6117

CLEVERLY DESIGNED ELECtronics business with exclusive franchises for live and stored commercial [illegible]. Professionally decorated shop, well located in Victoria. Ideal situation for owner to handle outside sales with wife or employee tending shop. Reply Victoria Press, Box 469.

MARINE DRIVE CAFE FOR lease. Applicant must be able to cater for large groups including weekly dances operated in adjoining ballroom by lessor. Phone EV 4-1414 for appointment for interview.

SLEGG BROTHERS LTD.
656-1125
SxS duplex, 1 year old, located in Sidney. Presently renting at $170.

SHOE STORE CATERING TO family trade required for Esquimalt Plaza Shopping Centre. Ideal situation to establish in municipality of 11,000 where no retail shoe outlet exists. The Royal Trust Co. 388-4311.

BICYCLE — OLD ESTABLISHED business. Cheap. Must sell. 702 Johnson St.

ESTABLISHED GLASS COMPANY for sale. Terrific opportunity. Victoria Press, Box 462.

146 BUSINESS OPPORTUNITIES WANTED

WOMAN WISHES TO INVEST IN small business and work with same. Victoria Press, Box 461.

147 EXCHANGE REAL ESTATE

APARTMENT BLOCK
Because of business commitments and other business interests, the owner of this very fine, modern, good-looking apartment block, with a very satisfactory rental history, would consider a small or large property or real estate as down payment or part exchange. Ph. R. Bitterman, EV 6-4294, Morey & Johnstone Ltd.

TRADE YOUR OLD HOUSE
for new means money to you. Also we take notes or mortgages as down payment. Life is short! Enjoy it by living in a Kasapi House. See us at 2800 Douglas Street or phone 386-6191. Kasapi Construction Co. Ltd.

FOR SALE OR TRADE—BEAUTIful 3-year Knight 35 ft. x 10 ft. 2-bedroom trailer. Fully equipped and just like new. Will trade for duplex or home with 2 kitchens and 2 bathrooms. Trailer valued at $4,200, cost much more. Will pay cash difference.
Mr. Sudbury, GR 8-1968
RANDALLS LTD. EV 4-9109

1st MORTGAGES—$8,000 and six acres approx., value $8,000 clear title, as down payment on apartment block of 5 to 20 suites. A. Kleeman, eves. EV 2-4695. RANDALLS LTD., EV 4-9109.

EQUITY IN OUTSTANDING COTtage [illegible] 3-bedroom home, splendid location for smaller home, duplex or good first or second mortgage. Direct from owner. [illegible].

SALE OR TRADE FOR VICTORIA home, 6-yr-old Kelowna split-level, 3 bedrooms, living room with fireplace, dining room, electric kitchen, 4-piece bath. $17,500. [illegible].

HAVE $3,700 EQUITY IN CUSTOM Calgary home to trade on home, duplex or apartment. Victoria Press. Box 462.

149 LISTINGS WANTED

"OLDER FOLK"
Older folk prefer to do their business with an older man where age, experience and integrity mean so much. Call F. Charles Richardson, EV 5-6741, exclusive sales for and to older folk. Northwestern Securities Ltd.

WANTED, TWO OR THREE-BEDroom, full basement home in [illegible] area. Call Marion Porter, 382-1691. Colony Home Sales, [illegible].

WHY WASTE YOUR VALUABLE time? For prompt service list your property for sale with E. K. Staples Realty. 620 Yates Street.

FOR FAST SALES LIST WITH DALBY & CO. [illegible] EV 3-[illegible].

150 HOUSES FOR SALE

TWO DUPLEXES SIDE-BY-SIDE CLOSE IN
[illegible] Two side-by-side duplexes in a good rental area. Each unit with 2 bedrooms, large kitchen, living room with fireplace and full basement. Payments only $160 per month with $300 coming in. FULL PRICE $28,[illegible] Act now! Call KEN BAILEY Newstead Realty Ltd.
Bus EV 2-8117 Res EV 4-9486

BY OWNER — GORDON HEAD Five-year-old ranch style house, large rooms. Full basement. Lot 80'x200'. Clear title. Close to all schools and bus. GR 7-[illegible].

150 HOUSES FOR SALE

NORTHWESTERN SECURITIES of Victoria Ltd.
909 GOVT. ST.
EV 5-6741

OPEN HOUSE
Fri. and Sat., 2-5 p.m.
1030 JOAN CRES.
Located in the Rockland area with over 3000 sq ft of modern living—complete with 4 bedrooms, den and rumpus room, 3 bathrooms PLUS many added features including heated and filtered swimming pool.
$5000 WILL HANDLE
FULL PRICE $38,000
John Neff, EV 5-6741

A MASTERPIECE IN PLANNING
Situated on a ½ acre fully landscaped lot, 1650 square feet of easy living can be yours in this spacious, modern, 3-bedroom home featuring a charming, large living room with slate-faced fireplace. Entertaining size dining room and a very bright family size kitchen with adjoining utility room. Full basement with rumpus room and fireplace. $22,500 on generous terms. For appointments to view this exclusive listing, call
AXEL PETERSEN
EV 5-6741 or EV 4-6871 anytime

IN THE FOOTHILLS OF DOUGLAS MOUNTAIN
Yes, this beautiful, modern, split level home situated in [illegible] Park on the south-east side of Mount Douglas may be yours with your down payment. Four bedrooms, two bathrooms, rumpus room. Designed by Di Castri, displayed in Better Homes and Gardens. This exclusive area is ideal for family living. Owner leaving for East and offers immediate possession. Exclusive agents at $26,500. For appointment to view, call J. D. SMITH at EV 5-6741 or EV 3-3096.

$1000 DOWN 3 BEDROOMS
(GLANFORD AREA)
Attractive 3½-year-old 3-bedroom bungalow of over 1,100 sq. ft. and close to schools and transportation. Nice high location among newer homes with unobstructed views. OWNER TRANSFERRED and anxious to sell with very attractive TERMS, at price of $14,900. Call CLARE BELCHER, EV 5-6741.

CITY LOCATION
Close to all conveniences. Clear title, first class condition. 2 large bedrooms, living room and separate dining room. Wall to wall carpet. Electric kitchen, full basement, O-matic heat. Extra room, extra plumbing. Terrific value, $12,200. Terms. Call DORIS ADAMS, EV 5-6741.

COLQUITZ BRAND NEW
Very smart rancher, 3 bedrooms, spacious living room, large cabinet elec kit with fan, automatic oil heat, drive-in garage. Close to school, bus and stores. $500 Winter Works Grant. Low down payment. Asking only $12,950. Call FRANK BOUSFIELD, EV 5-6741 anytime.

ESQUIMALT BORDER OWNER TRANSFERRED TAKE ADVANTAGE
Of this move by being the first to make an offer on this charming, large, 3-bedroom home, situated on a fully-landscaped lot and in excellent condition throughout. Complete with separate, large dining room and bright, spacious kitchen — extra large room in the full, high basement.
TERMS AVAILABLE
LOW DOWN PAYMENT
MUST BE SOLD
FULL PRICE $11,500
John Neff, EV 5-6741

CONTRACTOR OPPORTUNITY
Apartment zoned with frontage on two streets, 100x117 ft. lot — cleared. This clear title lot is available on terms or exchange for Mortgage Paper, house, apartment, business, etc. No offence considered when you offer what you have in exchange. This must be sold. Exclusive agents at $13,500. For further information phone EV 5-6741 or EV 3-3096 and ask for J. D. SMITH.

$85 PER MONTH
2-Bedroom, stucco bungalow. Living room and dining room. Part basement, O-matic heat. Open to offers. $9,500. Call DORIS ADAMS EV 5-6741.

$1000 DOWN PAYMENT
Oak Bay Border. Where else can you get a 4-bedroom home for $75 per month? This home has a spacious living room and dining room both with a fireplace. O-O-matic heat, electric cabinet kitchen and many other good features. Full price $9,500. For further information phone JESSE McGRATH, EV 5-6741.

DRIVE BUY
4118 GLANFORD
$5,300 FULL PRICE
$500 DOWN
$60 PER MONTH
Phone me now at EV 5-6741. Ask for
John Molyard
EXCLUSIVE

ESQUIMALT FURNISHED BUNGALOW
Cared for by loving hands, is the only way I can describe the [illegible] 2-bedroom bungalow I've just listed. [illegible] "your dream come true".
$11,750
Terms can be arranged. Call Mary Fraser now at EV 2-8117 or EV 5-4335. Newstead Realty Ltd.

$1000 DOWN
$80 PER MONTH
4 YEARS NEW
Immaculate, spacious, 3-bedroom home — [illegible] living room with fireplace [illegible]. All bedrooms are twin size. Full cement basement, plumbed for washer and dryer.
OWNER TRANSFERRED — MUST HAVE IMMEDIATE SALE. For further information please call
FRANCEY SALYNUIK
EV 5-6741 or EV 4-8549

We're Calling It
GLENMANOR PARK
The new subdivision you've been waiting for at Colwood.
• BEAUTIFUL TREED LOTS Every home custom built to your requirements by [illegible] Construction Co. Guaranteed workmanship. Low taxes.
• FREE LIVING ROOM DRAPES IN EVERY HOME
For further information phone H. Blake, EV 2-6115, or visit our field office at Metchosin and Sooke Rd.
Olympic Homes Ltd.

COLWOOD
2,600 sq ft of living area in this brand new [illegible] home. Colonial [illegible] 4 bedrooms, 2 baths, living room with fireplace, dining room, family room, bright kitchen. Double carport. Large treed lot. 397 Ridley Drive.
$500 grant $19,400 net
Terms arranged [illegible]

LOVELY HOME, 3 BEDROOMS [illegible]. Water, oil heat, no steps. Ideal home for retired couple or small family. This home must be seen to be appreciated. For appointment phone [illegible] or [illegible]. Good terms available.

150 HOUSES FOR SALE

J. H. WHITTOME & CO. LIMITED
ESTD. 1890
Victoria-Duncan-Chemainus
714 FORT STREET

• • • •

OPEN HOUSE
SATURDAY, MAY 8
MON. - SAT. MAY 10-15
2910 CEDAR HILL ROAD
Newer 3-bedroom, NHA home, close to schools, bus and shopping. Immediate occupancy. ADAM LAING EV 2-4255 in attendance.

• • • •

OPEN HOUSE
4515 DAPHNE PLACE
FRIDAY AND SATURDAY 2-5 P.M.
Make it a point to come out and see this outstanding home. The view from this property alone is worth the trip. Brand new 1,500 sq. ft. with excellent living accommodation. 3 large bedrooms, 2 vanity bathrooms, large bright kitchen, separate dining room with sundeck off. Entertainment size living room with fireplace. Full cement basement with roughed-in plumbing for 3rd bathroom and space for 4th bedroom and rumpus room. Double carport. All this on an easy-to-maintain lot. Price $26,600 with terms. BRUCE McILROY in attendance. For prior viewing call EV 2-4255.

• • • •

OPEN HOUSE
2056 Swanson Place
(off Cardiff Place)
SATURDAY, MAY 8
2-4:30 p.m.
Here is your opportunity to move into the popular area between Henderson Rd. and Mt. Tolmie where you will be near the University but can enjoy privacy and seclusion on a cul-de-sac, your home will be a ranch-style, post and beam, 3-bedroom tri-level house that was completed in latter part of '64. It will provide you 3 bedrooms, 2 full bathrooms and 2 linen closets on the sleeping level; large living room (20x18), separate dining room and most attractive kitchen with built-in range on main floor; and family room, 2-piece bathroom, roughed-in fourth bedroom and concrete storage area on lower level. At price of $29,000 this is excellent value for this area. Early occupancy possible. View by appointment only with WILF DAVIS, EV 2-4255 or res. 658-5070.

• • • •

See my
OPEN HOUSES
on
BIDWELL PLACE
SATURDAY 1:30 TO 4:30 P.M.
(COLWOOD-METCHOSIN RD. TO PAINTERS RD., THEN 6TH RIGHT)
DISPLAY AD: Friday Times and Saturday Colonist.
PRIOR VIEWING: BILL TYSON, EV 2-4255 or GR 8-1478, anytime.

• • • •

DELIGHTFULLY DIFFERENT
Not a "square box" but a NEW AND UNUSUAL split-level; close to schools and University. Raised hearth fireplace in [illegible] living room; DE LUXE KITCHEN with eating area, vanity bath and three good bedrooms. Lower level roughed in for rumpus and extra rooms, also for double plumbing. THE DISCRIMINATING BUYER will appreciate the quality materials and workmanship and the many extras in this MEDALLION HOME. Good NHA mtge at 6¼%; $2,500 (or maybe less) will handle to F.P. of $18,900. EXCLUSIVE to BILL TYSON, EV 2-4255 anytime.

• • • •

VALUE PLUS!!
$16,500 - $2,000 DOWN
Situated in a park-like setting against a backdrop of Douglas fir, this spacious 3-bedroom home offers these EXTRAS—BUILT-IN OVEN AND [illegible] HOOD AND FAN ABOVE—LOVELY 3-PCE VANITY BATH OFF MASTER BEDROOM. Only 5 years old and in spotless condition. At today's prices it would cost at least $20,000 to duplicate. Where can you match this? ORV FOX, EV 2-4255

• • • •

ESQUIMALT
Reduced for quick sale!
874 ADMIRALS ROAD, seclusion, sea view on full ¼ acre of land. A well laid-out 5-room bungalow. Full basement with roughed-in rumpus room and fireplace. Clean economical hot water heat, attached garage. Reduced from $16,300 to $14,900 with good terms. Act fast. To view phone JOE McCALL at EV 2-4255, anytime.

• • • •

"HANDYMAN'S CHALLENGE!"
A SOUND older 3-BEDROOM home on a LARGE FENCED lot in an EXCELLENT area, urgently requires the attention of a handyman to convert it into a valuable property. Present owner installed EXPENSIVE PLUMBING, WIRING and HEATING just prior to transfer to the interior. Phone BILL PALFREY, EV 2-4255. SEE THIS! It's yours for $9,500 with good terms.

• • • •

WILLOWS! WILLOWS!
OWNER TRANSFERRED is the only reason this fine home is for sale in this DESIRABLE area. Only one block from the BEACH yet close to schools, buses and stores. This is the IDEAL FAMILY HOME, 4 bedrooms or 3 and a den. Through-hall plan, large living room, guest-size dining room and cabinet kitchen. Full [illegible] plumbed for washer-dryer. Located on a [illegible] landscaped lot. LOW TAXES. Full price $22,900. Homes are scarce in this area so phone MARK ZABEL at EV 2-4255 anytime for appointments to view.

• • • •

DE LUXE RETIREMENT QUICK POSSESSION PARK-LIKE AREA
Quick possession may be had on this very desirable 2-bedroom home only 2 years old. Only a stone's throw from the golf course. Large living room with fireplace, [illegible]. MARK ZABEL, EV 2-4255.

• • • •

Are You Looking For GORDON HEAD?
NEAR NEW! CLOSE TO SCHOOLS! THREE BEDROOMS! SPACIOUS FULLY LANDSCAPED LOT! QUALITY CONSTRUCTION!
Then call BILL [illegible], EV 2-4255, anytime on these exclusive listings.

A—
Full Basement, $19,900
NHA financing, corner lot, large secluded garden, [illegible] carport, large professionally finished recreation room, laundry room and space for additional development in the basement.

B—
Spacious 7-rm Rancher
Over 1,800 sq. ft. of floor space—all on one floor, attached double garage, part basement, living room [illegible] attractive den. Price $24,[illegible] with flexible down payment and terms.

• • • •

GARDENER'S PARADISE
PRICE $8,900 with low down payment and easy monthly payments. TWO LARGE LOTS [illegible]

• • • •

LANGFORD
TWO-BEDROOM cottage on over an acre of land for seclusion. [illegible] overlooking FLORENCE LAKE. [illegible] Full price $[illegible]. For details phone NORM LOCKWOOD, EV 2-4255.

150 HOUSES FOR SALE

J. H. WHITTOME & CO. LIMITED
ESTD. 1890
Victoria-Duncan-Chemainus
714 FORT STREET

• • • •

$1,700 DOWN
or assume
5½% MORTGAGE
Beautiful 3-bedroom no-basement bungalow near the University and close to all schools, shopping and bus. Large "L" living-dining room, fireplace and all oak floors. Convenient kitchen with handy utility plumbed for washer. Good oil heat and new hot water tank, carport. Attractive garden, back part all fenced, fruit trees, lawns and shrubs.

IMMEDIATE POSSESSION
$12,850
THE LAVENDER LADY
EV 2-4255 anytime.

• • • •

ROCKERY, POOL FOUNTAIN, FLOWERS VIEW, NEARLY ½ ACRE
Perfection of its kind. The 3-bedroom, 15-year-old home has had every care taken of it and is really beautiful. It has a large living room with fireplace and oak floors, full dining room, bar kitchen with built-in breakfast area and recess for stove, frig and washer. Lots of good cupboards. Full basement with oil heat and drive-in garage. The garden is in lawns, oak trees, pines and dogwood, all piped for watering. The whole property looks down over the city and across to the Olympics. Two greenhouses, wired for electricity.

PERFECTION AT $14,950
THE LAVENDER LADY
EV 2-4255 anytime.

• • • •

UPPER LANSDOWNE AREA
This lovely home is located near the University on a quiet street. It consists of 3 bedrooms, family room, large living and dining room, kitchen with built-in range and garburator, laundry room and 2 bathrooms, also a part basement. Situated on a lovely landscaped lot with lots of trees and shrubs. PRICE ONLY $26,500. View by appointment only with JACK ZABEL, EV 2-4255.

• • • •

ESQUIMALT
$9,500
Ideal 2-bedroom starter home situated on a well maintained lot with an abundance of shrubs, flowers and trees. Thru-hall plan with good sized living room with fireplace, remodelled cabinet kitchen with utility off, full cement basement with oil-o-matic heat. Terms arranged. To view call BRUCE McILROY, EV 2-4255.

• • • •

A DESIGN THAT IS DIFFERENT
Are you tired of the standard house plan? Then see this modern American design that was built four years ago, that has living accommodation on first floor to take advantage of sea views, that provides luxurious, spacious rooms. There are 2 large bedrooms, den, 1½ bathrooms, bright cheerful living room, extra large dining room and kitchen with range built into brick on living level; a 22 ft. family room with fireplace, extra room for office or bedroom and 2-piece bathroom on lower level. Drive-in garage plus carport. Price $35,500. Almost immediate occupancy if desired. To view call WILF DAVIS, EV 2-4255 or res. 658-5070.

• • • •

CLOSE TO JUBILEE HOSPITAL
1712 PEMBROKE ST.
This immaculate home is a HOLLERIN and WILLS EXCLUSIVE LISTING. It must be sold as owners have bought another home. Cozy living room, large modern kitchen with plenty of eating space, 2 bedrooms with full basement and drive-in garage. All this together with a very pleasant easy-to-care-for garden with seven fruit trees for $12,200 with a low down payment. Drive by if you wish but please do not disturb the owner. For further particulars call FRANK WILLS or SAM HOLLERIN at EV 2-4255.

• • • •

"HIGH DONCASTER"
A VERY comfortable 3-bedroom FULL BASEMENT home located on a large and WELL-CARED-FOR lot. IDEAL retirement or STARTER home located close to SCHOOLS, SHOPS and BUS and YOURS for $10,800 with EXCELLENT terms. Phone BILL PALFREY for further information. EV 2-4255.

• • • •

ESTATE SALE IMMACULATE CONDITION
This cute little bungalow has been redecorated inside and out. Cozy living room and separate dining room. Bright, cheery kitchen and 2 bedrooms with spare bedroom or office in basement. The garden is so private you feel as though you have your own estate. Full price $11,[illegible] with low, low down payment. Phone EV 2-4255.
WILLS OF WHITTOMES

ISLAND HOMES LTD.
2504 Douglas St. 386-2996

WHITE COLONIAL
This NHA home has many fine features. Large attractive living rm. with fireplace and No. 1 oak floors. Separate dining area. 3 bedrms. Vanity bathrm and 3-pc. off master bedrm. Bright, well-planned kitchen with fan. The full bsmt has a finished rumpus rm and plenty of storage and work space. Larger than average lot with fenced play area in rear. Shake roof. On sewer. All this and excellent terms at FULL PRICE of $18,900. Mr. Gadden, 386-2996 — 385-7819.

SUPERB SUBURBAN
It is a pleasure to offer for the first time a home of this quality and design. The 'First Appearance' leaves little to be desired. A wide, sweeping drive leads to attached double garage.
A SPECIAL FEATURE is the generous use of field stone on the front exterior and the living rm. fireplace, [illegible] and wall-to-wall carpet complete the decor.
A KITCHEN that 'has everything' and a recreation rm with raised hearth cut stone fireplace, make this a home to be justly proud of. Full price is $22,900. Call now. Mr. James, 386-2996 — 382-0797.

V.L.A.—CLOSE IN
Nice cosy 2-bedrm stucco cottage close into town and near all conveniences, on ½-acre nicely landscaped lot in high location. Full price only $10,[illegible]. K. Hanson, 386-2996, res. 477-[illegible].

LOW DOWN PAYMENT ALL THIS FOR $12,750 PRIVATE BOAT LAUNCH!
This very attractive 2-bedroom home has just about everything. In-line living and dining room with fireplace framed by huge mirror. 12x12 cabinet electric kitchen. A beautifully panelled recreation room with open fireplace [illegible] Drive-in garage [illegible] Colquitz River. Fruit trees. Exclusive listing with Colony Home Sales. [illegible]

PATRICIA BAY, 2 BEDROOMS, waterfront right across the road with boathouse and a safe beach for children. Easy terms and only $[illegible]. Call now Gray [illegible], [illegible] or 382-2136. Colony Home Sales Ltd.

$800 DOWN Duplex, good condition. New floors, redecorated inside and out. Fully rented to steady tenants at $[illegible]. [illegible] Total price $[illegible]. [illegible]

150 HOUSES FOR SALE

B
O
O
BOORMAN
M
A
N
INVESTMENT CO. LTD.
1111 GOVERNMENT STREET

OPEN HOUSE
728 ROGERS AVE.
OFF QUADRA
SATURDAY, 1 TO 4:30 P.M.
Be an individualist! See this custom built home that is only 1½ years old. It is beautifully appointed and is different to any you have seen. Spacious living room and dining room with connecting fireplaces. Extravagant kitchen with built-in Tappan range and utility off. Three bedrooms, the master has a walk-in closet. Tiled bathroom with glass enclosed tub and shower. Basement has roughed-in rumpus and fireplace. Growing property is oaks and lawn. Very special at
$20,500
For prior appointments, please call Eric Graham, 388-7124, anytime.

SHORT OF CASH
A very small down payment and you've made a start. 4 bedrooms, large separate dining room, full basement, automatic oil furnace. Clean and ready to move in.
UNDER $10,500
Dar Garside, 388-7124, anytime.

ESQUIMALT NEW NO-STEP BUNGALOW
3 bedrooms, spacious lovely living room with Roman tile fireplace, mahogany cabinet electric kitchen with fan, large lot with fruit trees, shrubs, etc. Only a short distance from Saxe Point Park, close to shopping and schools.
ASKING ONLY $13,500
Frank Marshall, 388-7124 anytime

SWIMMING POOL AND 2.1 ACRES
SOUNDS LIKE A BARGAIN
WELL IT IS!
The home has approximately 1,100 sq. ft. of living space. Living room with fireplace and wall-to-wall carpet, guest-size dining room, 2 bedrooms, cabinet electric kitchen, 4-piece colored Pembroke bathroom, utility room wired for washer and dryer. There is also a barn for a pony and chickens, 1 single carport and a double carport. Plus a cute 10x20 cabin for the kids to play in.
PRICED AT ONLY $16,900
Exclusive with Erik A. Bruhn
388-7124

SECLUSION IN THE MODERN WAY
High on a hill offering almost complete seclusion, this very modern 4-bedroom home has large living room, dining room, family room and kitchen opening to large sundeck.
Mrs. Cross 388-7124 anytime
After 5 p.m. — 383-5074

EXCEPTIONAL SEA VIEW CADBORO BAY
If it's 3, 4 or 5 bedrooms you are looking for, we have just the one for you. First time on the market. 8 months old, this fine home features a lovely living room with feature fireplace, dining room, de luxe kitchen and 3 bedrooms on main floor. The lower level has a five room suite roughed in. Ideal for In-Laws or extra bedrooms. Double carport, large sundeck and many extras.
PRICE $28,750
C. Warren, 388-7124, anytime

LOVELY, SPACIOUS, CHARMING, ROCKLAND HOME
This is one of those rare older homes that make spacious living a relaxing pleasure. Very spacious living room, dining room and DEN with fireplace, adequate plumbing facilities, four bedrooms. All in excellent condition and enjoying a most attractive location on almost ½ acre of landscaped garden. Very realistically priced at $28,500.
Phil Simpson, 388-7124 anytime

WESTERN HOMES LTD.
817 FORT STREET

"OAK BAY"
"141 FOOT FRONTAGE"
This delightful piece of property is offered for sale only because of extenuating circumstances. It comprises two lots; one is 80 ft. and the other 61x120 ft. On the 80-ft. lot is a seven room stucco home, comprising living room, dining room, den and spacious kitchen on main floor, 3 roomy bedrooms and Pembroke bath up. Part basement has O-O-M Hot Water heating plant. This property can be purchased separately or in one parcel. Excellent terms. For details call Mr. Evans, [illegible]. Eves. [illegible].

"ROCKLAND AREA"
"½ ACRE"
"TRADES CONSIDERED"
"MODERN RANCHER"
1,450 sq ft of modern living, surrounded by beautiful lawns and trees affording privacy and seclusion. The gracious LR is 20'x14' plus 10'x10' DR on the L. Floor-to-ceiling FP with raised hearth. Three roomy bedrms and large vanity bathroom. All-elec cabinet kitchen. Basement has 22' Rumpus Room, workshop and laundry room plus extra bathroom. All windows are double glass and a full-length aluminum awning covers the front patio. O-O-M heat and attached garage complete this executive-type home. Any reasonable terms considered to a responsible buyer.
Full Price $24,950
For appointment to view call Mr. Evans. EV 2-2157, eves EV 3-3032.

V.L.A. METCHOSIN
Get your feet on solid ground, and enjoy 1.6 acres with the [illegible] 2-bedroom bungalow. Large living rm with heatilator fireplace [illegible] electric kitchen. Yes, it's plumbed for your washer and dryer. Coloured 4-pce bath, with hardwood floors throughout. 16 assorted fruit trees. School bus at the door. Taxes $80 a year.
$12,750
Call MARY FRASER NOW for an appointment to view. EV 2-8117 or EV 5-4335.
NEWSTEAD REALTY LTD.

5 BEDROOMS 2 LOTS
Are you searching for a good older family home with oil hot water heat, good size rooms with full basement with [illegible] entrance, [illegible] close to all schools, [illegible] 15-minute bus line?
FULL PRICE $10,950
You'll need $1,000 down. Call Mary Fraser now, at EV 2-8117 or EV 5-4335.
Newstead Realty Ltd.

HILLSIDE — DONCASTER
A spotless, older-type home with large cabinet kitchen, living room, dining room, 1 bedroom and bathroom on main floor. In-law suite upstairs. Large, heated room in full basement. New furnace, copper plumbing and heavy wiring. Price $[illegible] with low down payment. Phone Marion Porter, 382-1691. Colony Home Sales, [illegible].

GARDENER'S PARADISE — VERY attractive older home on approx. half an acre of property at Sidney. Sea view from living room. 2 bedrooms plus sewing room. Retirement perfection for only $[illegible]. For further information call Mrs. Neil, EV 2-8117 or EV 5-[illegible], Newstead Realty Ltd.

BY OWNER
3-year-old stucco bungalow, [illegible] wall-to-wall carpet, panelled living room, [illegible] terms. [illegible]

150 HOUSES FOR SALE

P. R. BROWN & SONS LTD.
762 Fort Street 385-3435
Homes Shown on TV Channel 6 Noon Show Every Thursday

OPEN HOUSE
Saturday, May 8th
2-5 P.M.
1778 RUBY RD.

GOOD VALUE STUCCO HOME OF 3 BEDRMS. Less than 3 years old. Faces south on a PROFESSIONALLY LANDSCAPED LOT, near university and other schools. Practical floor plan of approx. 1,200 sq. ft. L-shaped LR-DR with brick FP, kit with bar, 4-pce vanity BR, handy utility room on main floor. Full cement basement with extra roughed-in copper plumbing, drive-in garage with ample cement driveway. Very appealing at the asking price of [illegible]. APPROX. $1,500 DOWN. J. F. FINLAYSON IN ATTENDANCE. 385-3435 anytime.

HIGH QUADRA
IN-LAW SUITE

10-year-old 3-bedroom stucco bungalow. Very well built. Excellent in-law suite in basement. Could be rented to close relatives for $60 monthly.

$17,300
TERMS TO GOOD COVENANT
ERIC A. MACFADYEN
EV 5-3435 24-hour-service

SUBURBAN LIVING AT ITS BEST

Low tax area
2 years old
Cathedral entrance
Attractive living room with fireplace
Dining room and well-planned kitchen opening onto sundeck above carport
3 bedrooms
4-pce. Vanity bathroom
Lofty basement with 4th bedroom and rumpus room started
Drapes, carpeting and mirrors included

$15,900
Call Mrs. Hartt 385-3435 anytime

LOOK NO FURTHER CATHEDRAL ENTRANCE. CONTEMPORARY STYLING. CORDOVA BAY

- 3 Bedrooms
- 4-Pc bath up — 3-pc down
- Large living room with Roman tile floor-to-ceiling fireplace
- Sliding glass doors to patio area
- Modern cabinet kitchen with garburator
- Good sized dining area
- Laundry room off kitchen
- Plumbed, and wired for dryer
- Extra insulation to ensure economy from the modern electrical heating system.
- Electric hot water
- Large lot facing two roads

$15,700
LEN KNIGHT, EV 5-3435

GORGE AREA

3 Bedrooms plus extra boy's room in the basement plus workshop.

Unfinished rumpus room with bar and extra 2-pce bathroom in basement.

LR 24x12 including 10x10 dining area. Well-designed labour-saving cab electric kitchen.

Thru hall plan. All this plus drive-in garage and cement patio.

ONLY 3 YEARS OLD
$14,950
CONVENIENT TERMS
ERIC A. MACFADYEN
EV 5-3435 24-Hr. Service

MAGNIFICENT VIEWS FROM A LOVELY HOME

This lovely five-room home is set amongst other nice homes on Blackwood Hill with a panoramic view of the mountains. The house was constructed by a master builder and even the basement is fully lined. The living room is 12x16 with a fireplace and the bathroom also between two large bedrooms. The centre hall runs through to the kitchen which is separated from the dining room by a built-in buffet. The full high basement contains a new automatic oil furnace. The house is heated by hot water system. The drive-in garage is at ground level. The compact garden is contained by a high stone fence and a few minutes each day will keep the garden immaculate. Drive by but do not disturb the owner. Price is $14,750 and the location is 1104 Topaz Ave.
GEORGE S. LEE
RES. 479-1905 BUS. 385-3435

DE LUXE MINIATURE — VIEW —

- Located near schools and transportation
- View of Olympics
- Lot 63x133 sloping south
- Large living room, elec. fireplace
- L-shaped dining room
- Modern kitchen, lots of cupboards
- Two extra-large bedrooms
- Immaculate shining oak floors
- Extra high basement, large windows
- Carport and concrete patio
- Good neighbourhood
- Terms can be arranged
- Built for present owner
- You cannot do better for $13,900

LEN KNIGHT, EV 5-3435
A. MILLAR

ESQUIMALT

Two-bedrm. no basement bungalow on Lampson St. wired and plumbed for washer, kitchen range and dryer. New wiring, copper plumbing, large lot, drive-in garage, seclusion. Ideal retirement home. Spotless throughout.

$9500
TERMS TO COVENANT
ERIC A. MacFADYEN
EV 5-3435 24-hr. service

IDEAL HOME FOR TWO

Completely furnished home in the country including electric range and refrigerator. Three rooms plus utility room and attached garage. Lot 85x160 with asphalt driveway circling front of house. Lovely homes in the neighborhood, will suit young couple or retired folks. A wonderful buy at $8,450. Drive by but owner will not sell if you bother him. 707 Donovan St., Colwood.
GEORGE S. LEE
Res. 479-1905 Bus. 385-3435

SO MUCH FOR SO LITTLE

Spacious living accommodation for a large family is offered here. Six rooms comprising a large living room, big family sized kitchen with pantry. 4 bedrooms, bathroom. There is a full cement basement and a separate garage. This property is in excellent condition and located close to schools and transportation. Offered at the low price of

$8,200
Mrs. J. Thomson
385-3435

SEA VIEW

A real panoramic view, not just a glimpse, probably cannot be duplicated. Beautiful garden. Terraced—landscaped, walks, many shrubs, weeping willow and rose bushes. 7 fruit trees just starting to bear. Vista Heights near Spencer Castle and parkland, about highest spot in town. House faces south into the sun overlooking city. Near bus and golf course, about 1½ miles from city centre. Oil-O-Matic hot water heat, full high [illegible] room. Living room with nice fireplace, looks over city, sea and mountains. Master bedroom with sea view, kitchen with sea view. Only one close neighbor. Surrounding homes of good quality. Owner will finance, modest down payment considered. The view is worth the money, so is the house—$16,900. Private sale. GR 5-2814.

PARKLANDS, MODERN (6 YR. old) 2 bedroom bungalow, situated on spacious lot with glimpse of sea. L-shaped living room and dining room with fireplace, vanity bathroom, large kitchen, with loads of cupboard space and serving counter open to dining room. Very high full basement with fireplace, drive-in garage. $16,400. EV 2-3882.

150 HOUSES FOR SALE

PEMBERTON HOLMES
1002 GOVT.
384-8126
Ltd.
"FOUNDED 1887"
30 COLOR PHOTO WINDOW DISPLAY

SPECIAL

Retired or Starter home. Drive by 3608 Blackwood. Furnished or unfurnished. This neat well-built two-bedroom stucco bungalow with living room, dining room and electric kitchen. This home needs no repairs and first time on market. Easy to heat and taxes only $80 net. Close to bus and stores, back and front in lawn, and trees. Large separate garage off lane, modern 3-pce bath and oil heat. Special at $8,500 with about $1,000 down. Balance as rent. Furnishings can be bought extra for $500. By appointment only. Mr. Dyson, EV 4-8126, res. EV 2-3889.

"WILKINSON ROAD"

A most attractive 1-year-old 3-bedroom bungalow situated high with an open view of meadow and park land. Large living room, feature wall with raised hearth fireplace. Guest size dining area with door leading to sundeck. Modern kitchen with golden ash cabinets. Moffat built-in oven and range unit with exhaust hood. High basement with includes a smart rumpus room with bar, workshop area, utility room, and door leading out to driveway. Priced at $17,900 with reasonable terms. To view or drive by phone Cliff Anderson 384-8126 or evenings at 477-3894.

BIG! BEAUTIFUL! BARGAIN!

Only rarely does such a wonderful opportunity arise for the man with the larger family, to buy a home with elbow room, and still room to expand. Located in the highly appreciated Gonzales area, handy to schools, bus, parks and playgrounds this modern bungalow has almost 1,600 sq. ft. of living space on the ground floor plus half as much again developed in the high daylight basement. Some of the bonus features include:

- Luxurious wall-to-wall carpeting in the king-size living and dining rooms.
- 2 bathrooms.
- 4 bedrooms.
- Sundeck and rumpus room with fireplace.
- A housewife's dream of a kitchen with cupboards and cupboards and cupboards!

You must see this one to believe it. The biggest bonus of all is over $2,000 off the market price at $21,300

If you have a growing family and need room, room and more room! call EV 4-8126, EV 5-0795 and ask for Mr. Greene to show you this one at your convenience.

THE RHODODENDRONS ARE IN FULL BLOOM . . .

the stately trees, carefully tended shrubs, plants, flowers and lawns of this supremely secluded garden accent the dignity and privacy of the home. Mature and gracious, it offers delectable family living, with modernization carried out where required. Within its two storeys, it provides living and drawing room (or large den) both with fireplaces, guest-sized dining room, four bedrooms, two bathrooms, delightful up-to-date kitchen and full basement. Oil hot water heat. The location, UPLANDS. Asking $39,500. This lovely property can be shown at your convenience by phoning Mr. Simpson, 384-8126 or res. 385-7269. Exclusive listing.

GONZALES BAY

Just steps from the beach, we have a spacious 4-BEDROOM home ideally suitable for the larger family. Check these features:

1. Living room, dining room, and master bedroom, floors and stairs beautifully carpeted with work-saving wall-to-wall carpeting.
2. Rumpus room in the high basement for family activities.
3. Double plumbing.
4. Small, easy-to-maintain lot on a quiet local traffic street.

Yes, it's an older home but recently renovated with new roof, new stucco and automatic furnace, etc.

JUST THINK
All this for the modest sum of $11,500 —$1,500 down. See his at your convenience. Call EV 4-8126, EV 5-0795, ask for Mr. Greene.

GONZALES AVENUE

A rare opportunity to buy your home in this most attractive and highly desirable residential district. It's a neat 3-bedroom stucco bungalow in a beautiful setting of lawns and rockeries, handy to good bus service, schools, park and churches. Owner's transfer permits us to offer this excellent property for the sacrifice price of only
$14,200 for quick sale
Terms may be arranged to suit purchaser. Act quickly on this one. Call NOW, EV 4-8126, EV 5-0795, ask for Mr. Greene.

EXCELLENT VALUE AT ONLY $17,200 3-BEDRM SPLIT LEVEL

Two-year-old stucco home with shake roof, close to university. Slate entry through hall to secluded garden with treed protection at back. Gracious living and dining rooms. Twin steel sinks and ash cupboards in efficient kitchen; nook opens through sliding glass doors to sun deck privacy. Finished garage in full high bsmt. Low traffic, good residential area. Existing 6% 6¼% mortgage permits down payment of only $3,200.
Call Barney Hughes
EV 4-8126 386-6402

JUST ON THE MARKET SECLUSION

This most attractive white siding bungalow nestles in a setting of native Oaks, Firs, Pines as well as imported Cypress and other evergreens. 19x13 living room with arch fireplace, spacious kitchen, wired. Two bright bedrooms, concealed stairway to space for two more up. Four piece Pembroke bathroom. Full cement basement, garage. Pkg. oil hot-air furnace, glass-lined electric domestic hot water. Lot 80x180 and the bus stops at the door. CLEAR TITLE. FULL PRICE ONLY $12,000. EV 4-8126 W. Woodley EV 4-3836

OAK BAY NORTH UNIVERSITY AREA DE LUXE EXECUTIVE HOME

This very attractive property contains all that one could wish for. Built 5 years ago, it features sunken living-room with planters and raised (slate) hearth fireplace. The dining-room has sliding glass doors which lead to a large sun deck—super kitchen with built-in Tappan range. 3 bedrooms and den or 4 bedrooms—cupboards galore. The master bedroom has bathroom en suite and there are also two additional bathrooms. In the developed basement you will find a lovely family room 27'x14'6" with fireplace. The landscaping on this 77x169 treed lot is a delight.
PRICE $31,000
View by appointment only
(Sorry, No Drive-by)
EV 4-8126 Eric Day EV 2-8727

BRAND-NEW CHARMER GORDON HEAD COLONIAL THREE-BEDROOM DE LUXE

Close to university—not a subdivision, here you can have pride in ownership. Dial MRS. WELLINGS for immediate inspection, EV 4-1211.
Colony Home Sales, EV 4-3231

FOR SALE TODAY

One-bedroom semi rural retirement bungalow. Priced to sell at $8,950. Financing available to good credit.
Call Don Harvey Ltd.
EV 5-0167

$1,000 DOWN PAYMENT

Clean older home near Haultain. 3 bedrooms, full basement, oil furnace, stucco exterior. Recently renovated. Full price $8,250. Call Mrs. O'Brien, 386-3231 or res. 382-0417. Colony Home Sales Ltd.

FLINTSTONES

ABERNATHY

150 HOUSES FOR SALE

VICTORIA REALTY LTD.
716 View St. EV 2-9145

O-P-E-N H-O-U-S-E
1:30 to 5 p.m. SAT.
1264 GARKIL ROAD

(OFF BLENKINSOP ROAD NEAR CEDAR HILL CROSS ROAD). Attractive 3-bedroom home with full basement and oil heat. Only 3 years old. 6% first mortgage with monthly payments of $96.00 including taxes. Wide lot provides ample space for parking boat or trailer. COME AND SEE FOR YOURSELF.
EV 4-5177 WILF HEAL EV 2-9145

OPEN HOUSE
Thurs. to Sat., May 6 to 8
1:30 to 3:30 p.m.
3675 McIVOR ST.

New 3-bedroom, full basement NHA home close to schools, bus and stores. W. McMahon, GR 7-1435, in attendance.

SAVE MONEY

We can save you about $1,000 if you buy now. This delightful new home in Blenkinsop area has nice mahogany panelled living room, dining room with sliding door to the kitchen which is a good size, lots of cupboards, etc. Three bedrooms, full basement with roughed-in plumbing. The property has some trees and will landscape easily. This is on a paved cul de sac and all new homes surrounding. To view anytime phone K. Lowndes, EV 2-7619, or EV 2-9145.

SECLUSION BEACH DRIVE

Lovely 2-bedroom home, located high on the rocks with a terrific view of the Straits. Bright L-shaped living-dining room with attractive fireplace and oak floors. Electric cabinet kitchen with adjoining utility. Oil hot water heating. Large, high lot with lots of shrubs and perennial flowers. Truly a gardener's paradise. For details please phone Wilf Heal at EV 4-5177 or EV 2-9145.

JUBILEE

Close to the Veterans' Hospital and Jubilee, lovely 2-bedroom home with large, cosy living room, separate dining room, bright kitchen, utility. Lovely garden. $1,000 down, $75 per month, full price $9,950.
Mr. Wright, EV 2-9409; Mr. Ware, EV 3-1461; office, EV 2-9145.

2936 GOSWORTH

VACANT POSSESSION — 3-bedroom home with large living-dining room, fireplace, bright roomy kitchen and utility, package oil heat and drive-in garage. Easy terms. Call Mr. Ware, EV 3-1461, or Mr. Wright, EV 2-9409, office EV 2-9145.

F. N. CABELDU LTD.
1212 Broad Street EV 3-7174
Established in 1910

GORGE NEW LISTING

An older home of 1,350 sq. ft. in immaculate and excellent condition consisting of living room 17'x14', separate dining room 13'x12', two large bedrooms, kitchen and bathroom plus extra room of 300 sq. ft. in full basement; auto oil H.A. heating; drive-in garage. Built on a double lot, 100'x110' with a lovely garden, many shrubs and 12 fruit trees. Price $12,500.00.
Please call R. F. Gorely or J. F. Cabeldu, EV 3-7174 or eves. GR 7-0732.

BUNGALOW CLOSE IN

Clean five-room stucco bungalow, full basement, package auto. oil heating; drive-in garage, extra bedroom down, fenced rear lot, fruit trees. Clear title. Full price $9,500.00
Call Mr. Hamilton, GR 7-1355.

OAK BAY 3 BEDROOMS

This smart looking home is situated in a choice residential district. Good size LR, guest-size DR, attractive kitchen. Full basement, oil pkge. heating. Price only $17,600.
R. F. Harris EV 3-7174 or GR 7-2800
F. N. CABELDU LTD.

BUILD WITH STUBBS CONSTRUCTION

EFFICIENCY OF OPERATION IS THE KEY TO LOWER PRICES IN THE HOUSE CONSTRUCTION BUSINESS

Guaranteed quality workmanship with 10 years of experience to back it up. A price on your plan with no obligation. Many plans to choose from. Lots available in most areas. As low as $400 down plus owner participation.
Call my Consultant now
Lew Mollet
EV 2-7276 658-5275 Home
Town & Country Realty Ltd.

THREE BEDROOMS
Plus
SEPARATE DINING ROOM
Plus
FULL BASEMENT

Immaculate home just 14 years old. Well-landscaped lot. Two blocks from shopping centre, schools and bus. Only $11,300 with $1800 down.
MIKE RUSSELL
Bus 382-8117, Res 479-3850
Newstead Realty Ltd.

New, N.H.A. 3-bedroom home at 888 Admirals Road. Two full bathrooms, built-in range and hood-fan and over $1,400 worth of items normally subject to extra charge. Full price net $18,950, complete down payment $2,300 including all legal fees. Mr. Jones, GR 9-1508 or EV 4-3112 for key and appointment to view.

VICTORIA CONSTRUCTION LTD.
GR 9-1508 EV 4-3112

New N.H.A. in Lake Hill. Four bedrooms, basement. Has $1,400 worth of 'Extras'. Net full price, $16,655, with $1,455 down, including all legal fees. A 'Medallion' home. Call Mr. Jones, GR 9-1508 or EV 4-3112.

VICTORIA CONSTRUCTION LTD.
GR 9-1508 EV 4-3112

150 HOUSES FOR SALE

MOREY & JOHNSTONE LTD.
1126 Gov't, opposite Eaton's
386-6294 day or night

DRIVE BY
1280 Pearce Crescent

3 LARGE BEDROOMS, LOVELY VANITY BATH, ELECTRIC KITCHEN WITH LOTS OF CUPBOARDS, DINING ROOM, GOOD-SIZE LIVING ROOM, ALL WITH BEAUTIFULLY KEPT OAK FLOORS. FULL BASEMENT. RUMPUS ROOM WITH SUB-FLOOR. OIL-O-MATIC HEAT. VERANDA. THIS HOUSE IS ONLY 3 YEARS OLD AND IN IMMACULATE CONDITION. WHERE COULD YOU BUY ALL THIS FOR ONLY $13,900? CALL W. FREEBOLD FOR PARTICULARS. 386-6294.

LANSDOWNE

OAK BAY—ADJACENT TO UPLANDS GOLF COURSE. Here is a prestige bungalow with quality and comfort assured. Has a large, bright living room with feature fireplace, guest-size DR, a panelled den (13x10) with FP, cab el kitchen (twin sinks), lge breakfast space, 2 fine BRs (ample closet space), 4-piece vanity bath. The basement level is fully heated, has a finished extra bedroom, 3-piece bath, a large rumpus and games room with fireplace and bar. Also storage room, laundry, workshop. Oil-O-Matic heat. Double dr-in garage. Lot is level (67x235) nicely landscaped. Terms arranged. View by appt. Priced for immediate sale at $26,900. Please call Roy McGillivray, EV 5-0097 or 386-6294.

FURNITURE INCLUDED

2-Bedroom home with combination living and dining room, kitchen and 3-piece bathroom. Full cement basement. Full price $8,000. Please call

JOHN THOMPSON,
386-6294

YOUR DOWN PAYMENT

May do on this nice 2-bedroom full-basement home. Has extra 4th bedroom in basement, 150 ft. long lot, with a few fruit trees. Notice also, a real rarity, no interest on second mortgage. Ph. H. Bitterman, 386-6294.

COMMERCIAL BLOCK

Downtown area. Past rental history excellent. Has a very bright future outlook because of adjacent new business being an amenity. Shows 11½% return which is excellent. This is a genuine and excellent opportunity for you who are interested in owning a fine commercial block. Ph. H. Bitterman EV 6-6294.

APARTMENT BLOCK

Because of business commitments and other business interests the owner of this very fine, modern good looking apartment block, with a very satisfactory rental history, would consider a small or smaller property or real estate as down payment or part exchange. Ph. H. Bitterman EV 6-6294.

BYRON PRICE
1314 QUADRA ST. EV 5-3486

DISTINCTIVE COLONIAL SPLIT LEVEL
$1550 DOWN

A distinctive colonial split level of over 1,300 sq. ft. [illegible] not found in houses of this price range. A spacious friendly foyer; a 22½'x13½' living room with a central fireplace; a dining room which has a sliding glass door leading to the patio; luxurious lighting fixtures with luminous lighting in the kitchen. A functionally perfect kitchen with a built-in dishwasher and hood and fan, featuring the matchless efficiency of the triangular work area. The master bedroom, 14'x10', has en suite plumbing, the secondary bedrooms, 10½'x12' and 9½'x12', have large closets with louvred sliding doors which effect a freshness to your clothing. This home can be purchased at $1,550 down with a 6% oil loan or $2,750 down without the loan. 6¼% NHA mortgage. Fully serviced, located in the University area off Shelbourne. Call J. Murdoch, EV 2-3530.

PRICE — $17,650

ESQUIMALT FURNISHED BUNGALOW

Cared for by loving hands, is the only way I can describe the cleanest, smartest 2-bedroom bungalow I've just listed. Panelled entrance leads to the large living room with wood burning fireplace, spacious bright kitchen, quality furnishings in good taste throughout, with so many extras, separate garage, neatly fenced lot, "your dream come true."

$11,750

Terms can be arranged. Call Mary Fraser now at EV 2-8117 or EV 5-4535
Newstead Realty Ltd.

ESQUIMALT SPECIAL BUY OF THE MONTH

White stucco 3-bedroom home amidst a lovely secluded garden. Large living room with granite fireplace, electric kitchen, loads of cabinets, full basement, hot water heat. With good credit rating you could buy this for as low as $500 down and $80 per month at only

$8,950

Call GEORGE CHAN or FRED BERGMAN at EV 5-6741. Northwestern Securities Ltd.

CITY
$500 DOWN

Small comfortable 2-BR home. Living room, dining room, modern kitchen. Oil-O-Matic heat. Vacant. Quick possession. Asking price

$5600

D. Okker, GR 8-4001
A. Bernard & Co. Ltd.
620 Fort St. EV 4-3325

OWNER LEAVING

If you want a beautiful home, top condition, lovely district, views, fruit trees, this is for you. $13,900. Phone 386-5976.

150 HOUSES FOR SALE

SWINERTON STEWART CLARK LTD.
608 BROUGHTON ST. EV 4-2431

ESQUIMALT FULLY FURNISHED
$7,500
ASKING $1000 DOWN

Cosy 2-bedroom bungalow situated on a quiet, dead-end street, close to DOCKYARD, NADEN, buses, schools and shops. Large lot. IMMEDIATE POSSESSION. BALANCE $75 MO. TAXES $1 YEAR. BRUCE COLEGRAVE, EV 5-3481.

$650 DOWN
15 YRS. OLD
TAXES $86 NET

Spotless stucco bungalow just ½ block from buses and schools and just ¾ mile from town, featuring:

- 27x13 Living rm with acorn fireplace.
- 2 Nice bedrooms.
- Large cabinet oil kitchen—utility off.
- Separate stucco garage.
- Immediate possession.

DICK JAMES, EV 5-3481

TIRED OF TRAFFIC?

This cul-de-sac location offers peace and quiet, yet is convenient to transportation and shopping facilities. An extremely cute and cosy 5-room bungalow with full cement basement, drive-in garage and O-O-M heating. The compact, beautifully landscaped lot may be maintained with a minimum of effort. A perfect property for newlyweds or those preparing for peaceful, carefree retirement. Full price $11,450. Monthly payment $100 P.I.T.
To view, please call
ED JUPP, EV 5-3481 or EV 5-0889

CHARMING BUNGALOW
— $14,900 —

You should see this attractive bungalow so nicely situated in the Fairfield-Gonzales area. Through hall plan, 23-ft living room with doors leading to secluded and protected sundeck. View of Olympics and a glimpse of the ocean. Electric kitchen, 2 bedrooms and 4-pc bath. Good closet space. Utility. Oil furnace and garage. Neat private garden. Quick possession. Please call Mr. Custance, EV 5-3481, or any of our representatives.

UNIVERSITY REALTY
3639 Shelbourne St.
477-1855

FOUR BEDROOMS GORDON HEAD

Charming older home situated on approx. an acre of beautiful sea view property. Oodles of bulbs, shrubs, fruit and ornamental trees. Separate garage with living quarters. The home has modern kitchen, large separate dining room in wood panelling, living room, den, 3 fireplaces, 4 bedrooms up, 2 with sun porches, 2 sets of plumbing, utility area — automatic oil heat. Everything in top condition. Price to be negotiated in view of additional subdividable acreage. Call Mr. Fortune at 477-1229 for appt. to view.

YOUR OPPORTUNITY OWNER TRANSFERRED MUST SELL

This modern 4-bedroom home, built less than 3 years ago, must be sold and can be yours for less than replacement cost. Main floor has large living room with attractive fireplace, family size dining room, cabinet electric kitchen with bright eating area, 3 good bedrooms, 4-piece bathroom plus a 2-piece off the master bedroom. The 4th bedroom is off the large entrance hall at ground level. The basement has large space for recreation room, work area, laundry tubs, and is wired for automatics. Large sundeck and carport. Landscaped grounds. Located among modern homes in Gordon Head area. All this for only $17,300.
TOM MOTTERSHEAD
385-8189

HARRY FOSTER LTD.
Opposite "The Bay"
1728 DOUGLAS. EV 2-2661

1211 REYNOLDS ROAD OPEN HOUSE
SATURDAY, 2 TO 4:30 P.M.
GARDEN HEAVEN

Come look behind the hedge! See the cherry, apple, peach and chestnut trees—strawberries, too! See this charming bungalow of 5 rooms, basement with oil heat. Beautiful location. Price $11,500. Call anytime. Mr. Vining, EV 2-2661; res., GR 9-9796.

OPEN HOUSE
2619 GRAHAM
1:30-4:00
SAT. and SUN.
May 8th and 9th

You'll like the features you'll find in this lovely home. 3 bedrooms, living room with fireplace, dining room, all electric convenient kitchen. Small den, breakfast nook. Full basement with oil furnace. New wiring. Separate garage. Good sized lot. FULL PRICE ONLY $9,500. $1,500 down, $75 per month. CLEAR TITLE. Phone 385-9384.

SHELBOURNE — MT. TOLMIE

COUPLE MOVING TO ONTARIO wish to sell their 8-yr.-old home COMPLETELY FURNISHED. This 2-BR /no-basement home is located in one of our best areas. PRICED AT ONLY $12,600. Excellent terms. Without saying more, phone CARMAN ANGUS of JOHNSTON & CO. LTD., 385-3471, res. 477-4385.

COLONIAL HOME QUICK POSSESSION

Modern 3 bedrms 2 bathrms, complete kit with built-in range. Full bsmt. [illegible]. Landscaped, choice area. Price $16,500.
C. H. HOLLAND REAL ESTATE
620 View 386-3341 anytime

OPEN HOUSE
SAT. AND SUN., 2 TO 4 P.M.
1250 PIKE ST.

3 Bedrooms plus 3-room suite with separate entrance and 4-piece bath. Sundeck, rumpus room, quiet street. Make an offer. Must sell. 383-3881.

150 HOUSES FOR SALE

*****JOHNSTON*** & COMPANY LTD.**
1306 BROAD STREET
OUR 62nd YEAR

OPEN HOUSE
SATURDAY 1:30-4:30
NEW HOME
ON THE SEA
9344 LOCHSIDE DR.
SIDNEY

Thoughtfully-designed, finished with care, and a beach across the road. Over 1,300 sq. ft., oil hot-water heat, 3 bedrooms and 2 bathrooms are only a few of the many fine features and the terms are excellent. Make it a "must" to view with
JEAN BUTLER, 385-3471, anytime

ROOMY!
GOOD CONDITION!
GOOD VALUE!
THIS SHOULD SELL QUICKLY!

These were some of the comments made by our sales staff after viewing this home. Three bdrms, liv rm with fireplace; new wiring, new automatic oil furnace, stucco exterior, large carport. Close to all facilities.
ONLY $11,500 with terms
EDITH BRITT, 385-3471, anytime

GORGE
ONLY $7,500
FULL PRICE

For the small amount of $7,500 you can buy this 2-bedrm. older home; close to bus and shops. Two bedrms and bathrm up; 1 bedrm. living rm with fireplace, dining rm, cab el kit with eating space, on main floor; full cement basement with C/W furnace, copper tank and piping. Lot 50x136. Sewered. TO VIEW, call STAN SAGE, 385-3471; res., 384-6347.

TOWN & COUNTRY
4-ROOM HOUSE ON
OVER 1 ACRE

Two bedrms, 12x22 living rm, fireplace, large cab gas kitchen, eating area; full basement, gas-fired furnace and hot water. 12x20 stucco garage, hardtop driveway. The asking price for this large piece of property is $16,000. To view call STAN SAGE, 385-3471; res. 384-6347.

BROWN BROS. AGENCIES LTD.
1125 Blanshard Street
EV 5-8771 Anytime

OAK BAY SOUTH
Small Lot — Quiet Street

Charming older-type 5-rm stucco bungalow. Ideal for retired people. LR with fireplace and [illegible] DR face sunny south and afford 27 ft. for gracious living. One BR is fairly large, the other small. Basement has drive-in garage and plg. O-O-M HA furnace. Interior recently decorated. Choice location among fine homes and very low taxes. This is truly different. $9,950 on terms. Exclusive with Mr. Hill, EV 5-8771 anytime.

5% N.H.A. 5%
JUBILEE DUPLEX
Smart Stucco, Side-by-Side
Full Basement Duplex

Oil hot-air heating. Built 8 years, with excellent floor plan and best of materials. Each side rented at $90.
Full Price $21,500
Terms Available
CALL GEORGE THORNELOE
EV 5-8771

OPEN HOUSE
3478 SALSBURY WAY
SATURDAY, MAY 8TH
1:30 to 5:00 P.M.
FOUR BEDRMS & DEN

CHARMING family home situated on a large lot with trees and interesting rock formation; offering SECLUSION. Main floor consists of beautiful large LR and guest-size DR both with new w/w carpeting; convenient family-size kit with many cupboards. Plumbed and wired for washer and dryer; 2 BRs and den opening onto a 20x20 sundeck over double carport; 2 BRs up. Bsmt. O-O-M pkg heat. EXCLUSIVE LISTING. Asking price with $3,000 down — $17,950. Please ask for Lloyd Murray or Doug Lawson, EV 5-8771 anytime.

ATTENTION FERRY PERSONNEL IN SIDNEY
3 BEDROOMS
HOME OWNERSHIP ON RENTAL TERMS

- Close to beach and shops
- On two lots with seaview
- Almost 1,200 sq. ft.
- Only 4 years old
- Oak floors throughout
- Dry basement
- Fenced Garden
- Carport
- Low taxes
- Terms as low as $1,000 down, $110 per month possible

FULL PRICE $15,900
656-1184 K. Drost 656-2637

GORDON HULME LTD.
Open Monday to Saturday
Sidney (by the bus depot) 656-1154

GORGE
3 Bedrooms $12,750

From the attractive entrance through the living room and separate dining to the large, bright kitchen, this home offers comfortable living and the recreation room in the basement is large and lovely, as is the property with fruit trees and lawns way to the back where your boat dock gives you the opportunity to boat from your yard to where the fish are biting because it backs on the river.
Gray Lorenzen — 652-2135
Colony Home Sales — 386-3231

SIDNEY, 2-YEAR-OLD LOVELY sea view home, 2 landscaped lots, 2 bedrooms with built-in closets, 4-piece colored bath and vanity, living room with 2 view windows, fireplace with raised hearth, dining area with French windows leading onto patio. Modern cabinet kitchen with built-in stove and fan, full basement with drive-in garage. Automatic oil heating. Box 821, Sidney.

GORGE, LARGE FAMILY OR revenue, 4 bedrooms, den, living-dining room, 2 baths. Large lot. Fruit trees. Call owner, 384-6514.

150 HOUSES FOR SALE

HAGAR & SWAYNE LTD.
614 Yates Street EV 4-0531
Member of the Real Estate Board

ATHLONE WOODS
3 BEDROOMS and
IN-LAW SUITE

This lovely home has 1,300 sq. ft. of gracious living. LARGE LR with corner fireplace, part-panelled in African mahogany; DINING RM. ELECTRIC CABINET KITCHEN, 3 SPACIOUS BEDROOMS, 2 BATHROOMS, LARGE REC RM with private entry SUITABLE FOR IN-LAW SUITE; PATIO AND 2-CAR PORT. Close to schools and shopping.
Asking $19,500
DON ROBBINS, EV 4-0681

FOR AN OUTSTANDING SELECTION OF SIX SEAFRONT HOMES PRICED FROM $22,000 — $42,500 CALL JOHN BISHOP EV 4-0531 (Day or Nite)

GORDON HEAD
TWO REAL BUYS

DRIVE BY BUT DON'T DISTURB THE OWNERS

1846 FAIRBURN DR.
ATTRACTIVE 3 BEDRM
QUIET CUL-DE-SAC

PRICED BELOW REPLACEMENT COST AT $12,600, this lovely bungalow is an IDEAL STARTER or RETIREMENT HOME. Cosy living room with RAISED FIREPLACE, family-size dining room, LARGE CABINET KITCHEN and UTILITY ROOM wired for washer and dryer. 3 good bedrooms. Large separate garage with workshop space. OAK FLOORS THROUGHOUT. Large lot, well landscaped. Just 7 years young and DEFINITELY A BEST-BUY.

1740 ASH ROAD
SPACIOUS, SUNNY
LARGE REC ROOM

ANOTHER QUIET CUL-DE-SAC. This pleasant, stucco bungalow is in an area of BETTER-CLASS HOMES. The LARGE LIVING ROOM with DINING ROOM inline has a feel of spaciousness. The SMART CABINET KITCHEN has AMPLE SPACE for breakfast suite. There are 3 good bedrooms, VANITY BATHROOM with TILED SHOWER. Downstairs in FULL CEMENT BASEMENT is a 29x14 RUMPUS ROOM. A well-kept garden. DRIVE-IN GARAGE and blacktopped space for EXTRA PARKING. REASONABLY PRICED at $16,400.

JOHN BISHOP
EV 4-0531 (Day or Night)

CORDOVA BAY DUPLEX
LIVE FREE IN THIS
DESIRABLE AREA

Live in one side of this ALMOST NEW, attractive duplex and the other side will pay all your overhead. LARGE LOT could be large enough for APARTMENT SITE when sewers are in. In SPLENDID CONDITION, easy to maintain; tenants pay own utilities. One side is held VACANT for PURCHASER but could be rented at $75 per month. CARPORT. IS ATTRACTIVELY PRICED AT ONLY $15,900.

JOHN BISHOP
EV 4-0531 (Day or Night)

FORT AT JUNCTION
LOVELY OLDER HOME
4 BEDROOMS AND DEN

Enjoy the SPACIOUSNESS of this fine old home with LARGE LIVING ROOM, cosy fireplace; BIG, BIG DINING ROOM; small den, SUPER-DUPER MODERN KITCHEN, beautiful entrance hall, double plumbing; open stairway to FOUR LARGE BEDROOMS UP; FULL BASEMENT, copper piping, NEW package oil heat, NEW wiring. NO OUTSIDE PAINTING as the entire house is covered with EXPENSIVE INSULATING ASBESTOS SIDING. Beautifully-kept garden and BIG, SEPARATE GARAGE. All in SHIP-SHAPE. APARTMENT-ZONED. Price at ONLY $26,900.

JOHN BISHOP
EV 4-0531 (Day or Night)

DOUGLAS REALTY LIMITED
1710 Douglas Street EV 3-8794
(Opp. Hudson's Bay Store)

CITY

Move right in to this spacious 6-room older home, clean as a pin inside and out. Try your [illegible].

Asking $10,500
Mrs. McKeage, EV 3-8794 anytime.

BUY YOURSELF A NEW HOME

PLEASANT GORGE AREA. LOW DOWN, BALANCE AS RENT. 3 bedrooms up, 2 down. Priced at $15,600. Call Owners 384-1535 or 386-1983.

$ Buy Direct From Builder $ and Save

$10,900 full price for new two-bedroom homes, ideal for couple or small family. Low down payment, balance like rent. Take a look at 82 and 78 Bay St. and phone 479-6868.

VISIT OUR OFFICE — DISCUSS your plans for custom homes in [illegible]. Lots available.
BAYLES CONSTRUCTION LTD.
877 Goldstream
GR 8-4229

150 HOUSES FOR SALE

FINANCIAL SURVEY LIMITED
1304 Government Street
EV 4-9305

WHY BUILD?

WHEN YOU CAN PURCHASE THIS FINE SPACIOUS 3 OR 4 BEDRM, 1½ BATHRM, FULL HIGH BASEMENT HOME MUCH BELOW REPLACEMENT COST.

Of contemporary architecture and quality construction, this immaculate 2-yr.-old residence is situated on almost ½ acre of developed grounds with built-in watering system. Just within the 4-mile circle in a pleasant fully serviced subdivision of curved streets and crescents. Listed exclusively at only $26,500 with substantial financing available. Mr. Seeber, 384-9305; res. 385-2875.

LIVE HERE
AND HAVE AN INCOME
LEGAL DUPLEX

OAK BAY — WILLOWS AREA
Main floor comprises spacious 6-rm. self-contained suite (occupied by owners); lovely self-contained 4-rm. suite on 2nd floor (sea view) rented to excellent retired tenant at $70 per month. Full basement, auto stoker heating and D.I. garage. For absentee owner this well located property should easily produce an annual rev. of approx. $2,000. Exclusive listing priced at only $13,500. Good covenant could handle with $2,000 down and reasonable terms. Mr. Seeber 384-9305; res. 385-2875.

CLOSE TO JUBILEE HOSPITAL

Nice stucco bungalow — 7 yrs. old, 2 bedrms, beautifully finished high basement. OOM heat. Aluminum screens and doors. Lovely oak floors. Large cab. kitchen. Dr-in garage. Full price $12,900. Terms arranged.

Exclusive with Eric Porter
656-3496 — 384-9305

BYRON'S BEST

$11,500 — FAIRY COTTAGE — Glanford, 3-BEDROOM STUCCO bungalow, 1050 sq. ft. area, FIREPLACED living room, LARGE kitchen—FULL basement. BEAUTIFUL garden. EASY terms.

$12,700 — QUADRA CONVENIENCE —Only a few steps to shops and buses. SOLID 2-bedrm. stucco home with spacious rms. Extra bedrm with additional plumbing in full high bsmt. Plge. oil heat, wired for range. Fully landscaped lot with fruit trees.

$14,300 — BACKDROP OF PINES— 5 YR. stucco home. PLEASANT 3-bedrm. plan and EXTRA bedrm. in full high basement. LIVING RM. with fireplace, LARGE kitchen, SUNDECK and GREENHOUSE in PARK LIKE setting.

$16,500 — NEW, 4 BEDRMS, 2 BATHS. If you are earning $500 per mo. and have $1,400 cash YOU ARE IN A POSITION TO TAKE ADVANTAGE of this outstanding opportunity. PHONE NOW FOR FURTHER INFORMATION.

$24,900 — 1350 DALLAS RD. — It speaks for itself. ENORMOUS living room and SEPARATE dining room. 2 BEDROOMS and DEN upstairs. FULL basement, oil hot water heat. LOVELY garden.

BYRON BISHOP
658-5269 RES.
384-9305 OFF.

L (O) (O) K
AT THESE VALUES

PANORAMIC VIEWS
TRI-LEVEL

Over 2,000 sq. ft. of modern living with large and gracious living and dining room and patio off, 2 large bedrooms, modern, convenient kitchen with eating area on the main level. Plus 2 rooms and a rumpus area on the lower level. Ideal for an in-law suite.

FULL PRICE $22,500
John Neff, EV 5-6741

CONTEMPORARY HOME
TREED SETTING

Only 2 years old and situated close to elementary school, this 4-bedroom home features 1,700 sq. ft. of modern living with raised hearth fireplace and built-in range and oven in the modern kitchen. Finished rumpus room plus 2 bathrooms make this top value!

ONLY $18,950
John Neff, EV 5-6741

BRAND NEW
TAKE ADVANTAGE

of the $500 Winter Works Bonus, by buying one of these two new, quality built, NHA homes, situated in the Quadra area near schools—featuring Cathedral Style entrance with 2 bedrooms on the main floor plus 1 on the ground level, including large living room with raised fireplace, good-size dining room and kitchen, roughed-in rumpus with fireplace and extra 2-piece bathroom. Ideal for the growing family or in-laws.

FULL PRICE $17,150
John Neff, EV 5-6741

TIRED OF RENT?
SQUEEZE YOUR DOLLARS

into a down payment on this neat little 2-bedroom, full basement home —only 15 years old and in excellent condition throughout. This home has been completely rewired and has copper plumbing and a new OOM furnace. Close to shopping and transportation—a real find! TRY YOUR DOWN PAYMENT.

FULL PRICE $10,000
John Neff, EV 5-6741
Northwestern Securities Ltd.

ROYAL TRUST COMPANY
1205 Government St.
388-4311

UPLANDS

New, luxurious and lovely is this colonial siding and brick two-storey home with white shutters situated on 1/20 of an acre with a southern exposure. This gracious home consists of a through hall with teak parquet floor and an open stairway to live bright and spacious bedrooms with oak floors, sun deck and 2 4-pce vanity bathrooms upstairs. The main floor has a large living room with open fireplace, guest size dining room, den with beamed ceiling and open fireplace, oak flooring, 2-pce powder room, master bedroom with wall-to-wall carpet, dressing room with Mr. and Mrs. clothes closets and one extra clothes closet, 4-pce tiled vanity bathroom, modern double wall ovens and counter top burners, colonial serwood cabinets with [illegible] sink, breakfast area with a sliding glass door onto a patio. Full high basement with laundry facilities. Oil hot air heating. Three-car attached garage. This is excellent value at $37,500.

A. E. COLES
Local 52
After Office Hours
382-8752

ROYAL TRUST COMPANY
1205 Government St.
388-4311

HIGH QUADRA
LOW DOWN PAYMENT

This 15-year-old home has 2 bedrooms plus 2 more in the basement. Compact living room, kitchen with dining area. Hot water heat. Low taxes. Electric stove and drapes included.

FULL PRICE $12,300
Call Mrs. V. Roberts, EV 2-8117 or EV 3-1985.
Newstead Realty Ltd.

$100 DOWN
$85 PER MONTH
Three bedrooms—Full basement.
386-6890

NEAT, CLEAN, COZY 2-BEDROOM stucco bungalow near Jubilee Hospital $8,500. Call Archie Greene EV 5-0795. PEMBERTON, HOLMES LTD.

3 YEARS OLD
2-bedroom, rom bsmt. Ideal for retired couple. $10,900 full price. 386-6890. Principals only please.

150 HOUSES FOR SALE

C. G. HEISTERMAN & CO. LTD.
Realtors Since 1864

DEAN PARK AREA VIEW — ½ ACRE
$24,500

Large 5-year-old home situated on a beautiful landscaped property with fish pools and fountain, overlooking Gulf Islands. Large living room and dining room with wall-to-wall carpet. Large master bedroom and bath on main floor, open stairway to one bedroom and 25x17 den (or 3rd bedroom). Utility room plumbed for washer and dryer. Auto oil heat. Reasonable taxes. For appointment to view call M. BLANNIN, eves. 385-1195.

OAK BAY
$9,500

Older 2-bedroom bungalow in good condition, living room with fireplace, dining room, electric kitchen, 3-piece bath, extra bedroom upstairs. Full basement with auto oil heat. Call M. BLANNIN, eves. 385-1195.

PORTAGE INLET RANCHER—3 BEDRMS

This immaculate 4-year-old, 1,700 sq. ft. home on ½ acre overlooking Portage Inlet with a park-like setting. Charming living and dining rooms, raised fireplace, 4-piece tiled bath plus 2-piece bath off master bedroom. Large electric cabinet kitchen with separate utility. Oil-O-Matic heat. Adjoining double garage plus workshop. No stairs to climb and it is priced right at $19,500. Low down payment. To view call HARRY ATKEY at 385-6807 or BILL RAVENHILL at 382-0002.

TOWN & COUNTRY
4 BEDROOMS—$9,900

Attractive bungalow type home, 2 bedrooms up and 2 down with double plumbing, living room and family kitchen. Full cement basement, heavy wiring. Oil-O-Matic furnace, extra room and drive-in garage. Good family accommodation at a very realistic price. Requires $2,300 down payment and must be sold. W. RAVENHILL, 382-0002. H. ATKEY, 385-6807.

COLWOOD
3 BEDROOMS
ONE ACRE

Built for an active family, this 7-year-old rustic Panabode bungalow has been found very practical by the present owners, who are leaving Victoria. There's room to roam for the kiddies on this lovely property and facilities for boat building and other hobbies. Oil-O-Matic heating averages $11 a month. Net taxes last year $74. Excellent 6% CMHC mortgage. Price $15,750. Call Mr. Scott EV 4-0425 or Mr. Harris GR 7-1128.

1121 Blanshard St. 385-4161

RANDALLS LTD.
737 Pandora Ave. EV 4-8169

OPEN HOUSE
3608 CRESTVIEW
Sat., May 8th—2-5 P.M.

Beautiful Crestview, large level lot, fruit trees and an immaculate 3-bedroom home (4th in basement) near university. Spacious living room, dining room, lovely kitchen, utility room and pretty vanity bathroom. Basement is full, high, with good area for family room. In buying a home, location is everything. Sewers, sidewalks, bus lights, all in Oak Bay. Near golf and riding academy. Full price only $21,500. Easy down payment. For preview, call
Allan Kleinman, eves. EV 2-4608, office EV 4-8169

MOUNT TOLMIE VIEW LOT

Modern stucco bungalow, living rm with FP, DR, 2 bedrooms, Pembroke bathroom, cab elec kitchen. Auto oil hot water heat. Finished rumpus room. Tastefully decorated. See garage. Full price $15,000 with $3,000 down.
W. Ketcheson, eves. EV 3-0044.

OAK BAY SOUTH

Close to beach, school and shopping, this 5-room stucco bungalow has living room, sep dining room, large bright kitchen with nook, two twin-size bedrooms, plus 2 bedrooms and ½ bath in basement. Pkg oil HW heat. Price $18,750. Betty Buxton, eves. EV 2-3447

CITY—CLOSE IN
$9,750

A substantial bungalow with over 1,750 sq ft on one floor. All rooms extra large, LR, DR, 3 bedrooms. Completely redecorated and rewired, floors refinished. Full basement and HA furnace. Reasonable down payment.
Call Mr. Sudbury, GR 9-1308

LAKE VIEW

Overlooking FLORENCE LAKE, a very spacious, 3-bedroom family home. Large LR, kitchen, dining rm, ent hall. Here is a modern home with space for a growing family. Lots of ground adjoining for boys to roam and keep out of trouble. Father can scoot in to town on highway just around the corner. Full price $13,500. Must be sold. Wide range of terms to [illegible].
A. Kleinman, eves EV 2-4608; office EV 4-8169.
RANDALLS LTD. EV 4-8169

OPEN HOUSE
SAT. 1-5 P.M.
3817 SYNOD RD.

Privacy is the key word in describing this lovely 3-bedroom home situated in the [illegible]. Note these features:
—Sunken 24'x16' living room
—18'x14' dining room
—Large family kitchen
—14'x12' panelled den
—3 bedrooms
—Double plumbing
—Oil-O-Matic heat in basement
—Attached garage
The owners had this home built 14 years ago and are now selling because the family has grown up and married. Full price $31,500. For further information call Ellwood Nault at EV 2-8117 or 386-6130.
Newstead Realty Ltd.

FAIRFIELD STANNARD AVE.

Excellent 3-bedroom stucco bungalow with extra room in basement, presently used as a bedroom but would make a comfortable den or playroom. Large living room with separate dining room. Oil hot water heat. Drive-in garage. Separate basement utility room. Nice lot bordered with flowering trees and shrubs. $2,000 down payment with full price, $14,900. Call Ellwood Nault at EV 2-8117 or 386-6130.
Newstead Realty Ltd.

GORDON HEAD
3 BEDROOMS
$14,500

1-year-old stucco bungalow, full [illegible]. Near elementary school and bus. To view call Mrs. O'Brien, 386-3231, or res 382-0417, Colony Home Sales.

MOUNT TOLMIE
3820 BONAIR PLACE
Living room, dining room, kitchen nook, panelled den, 3 bedrooms, 2 bathrooms, rec. room, bar, fireplace. New furnace, garage, parking area, sundeck, patio. $28,500. Call 382-6274.

DRIVE BY 3023 Quadra. 4 bedrooms, newly decorated inside and out, new roof, 2 baths, sep. dining room. Vacant. Asking $13,500. Clear title. Jay Rogers, EV 4-0681, Hagar & Swayne Ltd.

150 HOUSES FOR SALE

KER & STEPHENSON LIMITED
880 Broughton Street
EV 5-3411, Day or Night
(Member M.L.S.)

Esquimalt OPEN HOUSE
1030 Tillicum Road
1 TO 5 P.M.
SAT. 8th MAY
3 Bedrooms
8 Years Old
Completely Renovated
Landscaped and Fenced
$14,500
Excellent Terms
GORDON STEVENSON
385-3411

OPEN HOUSE
SATURDAY, MAY 8th
2-4:30 P.M.
1497 FAIRFIELD ROAD
$24,900

Most attractive home with lots of character, 3 bedrooms, bright airy kitchen, landscaped lot. Hot water heat.

Mr. Watson in attendance.

JUBILEE AREA
$9,950
Very attractive five-room cottage in [illegible]. Good size living room with fireplace. Separate dining room; two bedrooms and large kitchen. Very handy location.
Mr. Thomas 385-3411

HIGH QUADRA TUDOR HOME
$11,500
Here is a home with character and charm you will be happy to own. There are three bedrooms, an attractive in-line living room-dining room with fireplace, large kitchen with nook and separate garage. It is in an excellent location and has an attractive garden.
Mr. Thomas 385-3411

HIGH QUADRA OVER HALF AN ACRE
$15,950
A very smart 3-bedroom home close to good schools and bus, comfortable living room with heatilator brick fireplace. Lovely sun room, spacious kitchen with nook. Attached separate garage. Utility room. Good level land divided into four lots, 2 could be sold or suitable for VLA.
Bill Felton - Anytime - 385-3411

WITH THE FAMILY IN MIND
Come see this 3-bedroom home, only a short walk to safe, sandy beach, and good kindergarten. Spacious sundeck, full basement, large lot. Excellent location, only 6 yrs. old, good terms available and will consider trade.
Only $16,500
Bill Felton — Anytime — 385-3411

OCEAN VIEW LAKE VIEW LOW RANCHER AND DUPLEX SECLUSION ... CHARM AND INCOME
At the end of a 400-FOOT-LONG BLACK-TOPPED DRIVEWAY — nestled amongst TALL CEDARS and DOGWOOD this beautiful home has 25-FOOT LIVING ROOM-DINING ROOM in line—NEW WALL-TO-WALL RUGS in hall, living and dining rooms (over hardwood) — LARGE RAISED FIREPLACE — attractive, sunny kitchen with eating area — large utility room with washer and dryer connections — 3 good-sized bedrooms — LARGE RECREATION ROOM with brick fireplace — with French doors to SECLUDED PATIO with corrugated plastic roof and LARGE FIREPLACE facing beautiful small orchard and flower garden. There is a workshop and an OFFICE as well as a BOX STALL FOR ONE HORSE — 2-CAR CARPORT with storage — 0.8 ACRE in FENCED PASTURE — the duplex, 400 feet from the house FACING ANOTHER ROAD has a two-bedroom and a three-bedroom suite — STEADILY RENTED at $145.00 per month which PAYS ALL OVERHEAD of house and duplex. This PACKAGE DEAL on approximately 1.5 acres is the BUY OF A LIFETIME at only $47,500. Call owner at [illegible] to view.

EXECUTIVE HOME SACRIFICED TO CLEAR
See this [illegible] designed home placed tastefully at the base of [illegible] Douglas on a large fenced lot. There is wall-to-wall broadloom over oak flooring in living room, dining room and halls, 4 bedrooms, bathroom and half bathroom. A large dining nook is adjacent to the beautiful sunny kitchen. Entire living and kitchen areas are built on darkest days by a centre open air atrium. 1,700 square feet in all—includes cathedral ceilings in three rooms, tastefully papered feature walls, 5 phone outlets, AND wired for washer and dryer, large hot water tank, loads of extra circuits, automatic oil heat. Storage. Complete workroom and garden equipment area, plus easily accessible [illegible] crawl room under the entire house. Landscaping includes many shrubs and trees planned to grow and accent home.
Sacrifice Price—$19,500.
N.H.A. Mortgage—$14,000.
$118 Monthly P.I.T.
The owner will discuss terms on personal—principals only.
Take Cedar Hill Road to Parkside Crescent—1471 Jamaica Road. Ph. GR 7-2000.

X X X X X X X X X X X

OPEN HOUSE
OPEN HOUSE
OPEN HOUSE
Sat., May 8, from 1 to 5 p.m.
881 and 885 BAKER ST.
Brand new 3-bedroom, full basement homes. Many fine features, excellent workmanship.
FULL PRICE No. 881—$16,500
No. 885—$17,500
less $500 Gov't Grant. H. HEGEN of Newstead Realty Ltd. will be in attendance.
LOW DOWN PAYMENT EASY TERMS
with our new special finance arrangement.

X X X X X X X X X X X

OPEN HOUSE
1983 Clark Rd., Brentwood
SAT. MAY 8 — 1:00 - 7:00 P.M.
Make this first on your list! One year young. It has separate dining room with sun deck off, 3 bedrooms and many extras found in higher priced homes. A carport, full basement, 75' frontage, all for only
$15,200
For prior viewing, ph. 386-3231.
Gray Lorensen
Colony Home Sales Ltd.

UNIVERSITY LANSDOWNE— Open Sat. 1:30 to 4:30 3505 Henderson Road
6-room modern bungalow with bonus of plumbing on main floor. Fabulous kitchen, basement space for rumpus room and 4th bedroom. Asking $20,000 with good terms available. J. Murdoch. EV 5-3000.

361 OLD ESQUIMALT RD. 2 bedrooms, remodelled kitchen, bathroom, living room with fireplace, large garage. No steps, no basement. Immediate occupancy. Builder's trade-in. $8,500. [illegible]

OAK BAY REALTY
FOR OAK BAY HOMES

ON A QUIET STREET IN CADBORO BAY
See this 2-bedroom, white siding bungalow. Pleasant living room featuring a modern brick fireplace. Large, bright kitchen, ample cupboard space with exhaust fan over the stove. Dining area and utility room both conveniently located just off the kitchen. 4-pce tiled bathrm. Thru hall. Hardwood floors. Oil hot water heating. Attached garage with storage space and working area. This is a no-basement, ideal retirement home. Only a few steps to a well-cared for, completely landscaped lot, complete with small greenhouse. Just a few minutes walking distance to shopping centre, United and Anglican Churches, bus, park and beach. Full price only $13,600. To view, call Mrs. D. R. McLeod, EV 5-7707 anytime.

$14,700 SOUTH OAK BAY
This attractive 3-BEDROOM TUDOR home is situated conveniently to transportation, shops and schools. There is a good sized living room with fireplace, separate dining room and kitchen with eating area. In the full basement is an EXCELLENT RUMPUS ROOM. Automatic oil heat. Drive-in garage. EARLY POSSESSION may be had. REASONABLE OFFERS DEFINITELY CONSIDERED. Asking price $14,700. Call C. G. GIDDY, EV 5-7707, anytime.

WILLOWS-ESTEVAN AREA TWO BEDROOMS CLOSE TO SHOPS AND SCHOOLS
This two-bedroom bungalow situated on a large lot with a fenced garden is ideal for a small family. The owner, whose family has grown up here has been moved to the mainland, had planned to remain here for many years. The care and improvements made over the years have been planned to enhance its value and comfort. The good-sized living room with fireplace, modern kitchen and 4-pce bathroom and the two bedrooms are in excellent condition and the proximity of the home to bus, shopping and schools makes it very desirable to either a newly-wed or retired couple at the attractive price of $16,000. For further information please call J. W. Ritchie, EV 5-7707, anytime.

WINDSOR PARK 4 BEDROOMS
$16,500
An attractive semi-tudor-style bungalow in an excellent location close to schools, parks and the beach. The home consists of a pleasant living room with open fireplace, family-size dining room, bright cabinet kitchen with utility room, two bedrooms and 4-pce. bathroom on the main floor. A concealed stairway up to two more bedrooms and a 2-pce. bathroom. A full basement with Oil-O-matic heating and drive-in garage. Situated on a nicely landscaped lot, and priced to sell now with good terms at $16,500. Call A. F. GOWER, EV 5-7707 anytime.

DEAN HEIGHTS QUALITY RETIREMENT
Well situated near shops and buses. This attractive full bsmt bungalow has received the best of care, is in apple-pie order and has through-hall, good living rm. with fireplace, attractive dining room, large kitchen, two excellent bedrooms and 4-pce. bathroom. Full high basement, with good package oil furnace, drive-in garage and an extra partly finished room. A simple, easily-kept garden. Full price with clear title, $13,000. Exclusive Listing. Call R. Reynolds, EV 5-7707 anytime.

A QUIET STREET IDEAL FOR CHILDREN SOUTH OAK BAY
The owners of this immaculate bungalow chose it because of its location and suitability as a home for a young family. It is close to schools, on a quiet street and easy to manage. There are 2 bedrooms and 4-pce tiled bathroom on the main floor and a bedroom and 2-pce washroom in the high full concrete basement. The kitchen was completely modernized two years ago and has a large dining space adjoining. There is a good sized living room with fireplace off the entrance hall. The price of this fine property is $16,900 and attractive financing [illegible] can be made. For further information, please call J. W. Ritchie, EV 5-7707 anytime.

MEARS & WHYTE OAK BAY REALTY LTD. 2188 OAK BAY AVENUE

X X X X X X X X X X X

UNIVERSITY AREA MODERN HOME IN-LAW SUITE
An appealing 6-year-old residence with cathedral entrance situated in a fine area.
MAIN FLOOR: Partly panelled living room with fireplace, dining room, cheerful kitchen with dining area, 3 bedrooms, 4-pce bath.
BASEMENT: Large recreation room with bar and sink, PLUS a self-contained in-law suite consisting of kitchen, living room, bedroom and bath.
ALL THIS for only $24,500! Very reasonable down payment, convenient terms! Exclusive with HANS HEGEN of Newstead Realty Ltd., EV 2-8117, eves EV 5-[illegible]. Call anytime.

X X X X X X X X X X X

B.C. LAND & Insurance Agency Ltd.
922 GOVERNMENT STREET

EXECUTIVE HOME ROCKLAND AREA
This beautifully-appointed, six-room, spacious bungalow is being offered at less than cost. Small garden with sunny south aspect. Wall-to-wall carpet over oak throughout. A lady's dream kitchen. Shown by appointment.
Price $25,000
[illegible] Len Cook EV 2-7777

MARIGOLD
Full Price $7,950
Well kept, two-bedroom home in very good condition, on large lot with fruit trees; two bedrooms, automatic oil heat and drive-in garage. Call George McConnell [illegible]

"DRIVE BY" THEN PHONE 3039 SHELBOURNE
Situated in the popular Shelbourne-Hillside area, on bus line. Walking distance to schools and shopping plazas. This immaculate, newly painted, fully [redacted] full-bsmt, oil-heated home. Situated on a large lot, can be yours far below replacement cost. Owner is moving into an apartment, so you can purchase on terms. Taxes ONLY $125 NET. Asking price $11,000. For appointment to view, call FRANK CARR or LEN LeDOUX, EV 5-[illegible]. Northwestern Securities Ltd.

JUBILEE DISTRICT
$500.00
3 BEDROOMS
Five-room bungalow, full basement, new cabinet kitchen, lot 165' deep with trees. Reasonable taxes.
Full price $7,400.
Mrs. Wellings Mrs. O'Brien
Office 386-3231 Office, 386-3231
Res. 385-1717 Res., 385-9417

SALSBURY WAY AREA
Retirement dream, only $14,500. If you have been searching in vain for a perfect 2-bedroom home, secluded with lovely rock garden, quickly call Joyce Miller or Bobbie Mitchell, 386-[illegible], 477-[illegible], 386-3231. Colony Home Sales.

HIGH QUADRA, AMONGST THE oaks. 2-bedroom stucco bungalow, large living room with fireplace, Oil-O-Matic heat, full basement, with drive-in garage. Large sewered lot. $12,500, $1,500 down. By owner. GR [illegible]

FOR CHEAPER TAXES AND better living, see Grant & Jenkins at Langford. GR [illegible]

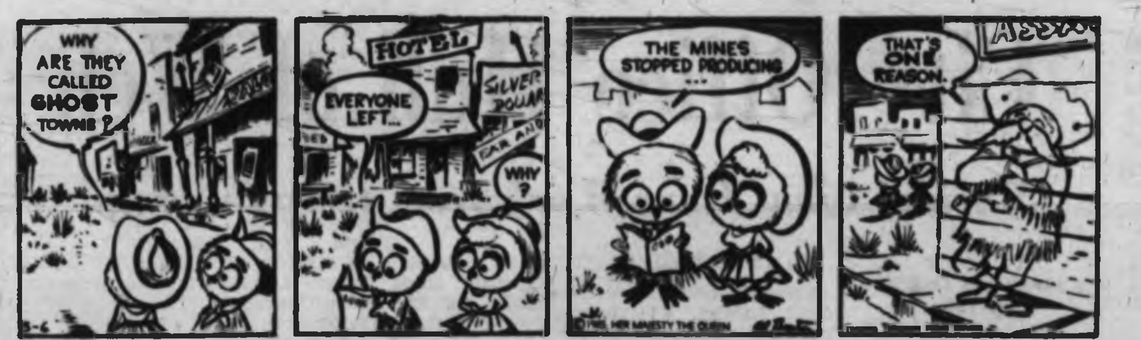

GARDNER AGENCIES 899 FORT EV 5-1448

OAK BAY 4 BEDROOMS
$18,500
Beautiful family home is offered for sale for the first time. It comprises a large LR with oak floors, two BRs, kitchen and utility on the main floor, 2 or 3 BRs up. Full basement with drive-in garage, oil hot water heat. For further particulars call
GORDON MARSHALL
JACK GLOVER
EV 5-1448 anytime

FOR A COUPLE
4-room starter home, full basement, automatic oil heat, spic and span. $7,500. Drive by 1782 Bay Street, then call
TED CHARTRES
EV 5-1448

INVESTMENT FOR HANDY MAN
2 small homes, close in, on good size lots. Owner says she must sell. $10,800 for both, or offer, with small down payment. Potential rents, $55 on each. Call
TED CHARTRES
EV 5-1448

COUNTRY LIVING
This lovely 3-bedroom home is only 6 miles from town with almost ¾ acre of garden and park-like grounds. [illegible] and out. Living room with fireplace, separate dining room, cabinet electric kitchen, FC basement, OOM furnace with drive-in garage. The price is only $17,750. Terms to be arranged. To view, contact
D. A. SMITH
EV 5-1448 ANYTIME

3 BEDROOMS 6¼% N.H.A. — $16,900
Here is a solid 2-year-old stucco home with loads of space and so beautifully well-kept that it would give carefree living for 5 years. Thru hall, large living room and dining room, compact mahogany kitchen, polished oak floors throughout, bright, full, high basement with extra toilet. Situated on Elm St. near Shelbourne Plaza Shopping. $3,000 handles. Call right away—this won't last.
TED CHARTRES
EV 5-1448

NATIONAL TRUST LTD.
1280 Douglas 388-5451

10 MILE POINT 3 BEDROOMS
$14,500 (easy terms)
Very attractive six-room ranch style, designed for real comfort and easy living. Excellent retirement or starter home. Located in a well treed area, this compact home consists of three bedrooms, large living room with dining area, electric kitchen with nook, separate laundry room, carport. Only six years old, located on bus line and priced below appraised value for quick sale. Possession 30 days.

OAK BAY EASTDOWNE
$17,800 (easy terms)
This is indeed an attractive family bungalow on a street of quality homes. It has features the whole family will like. Large living room with fireplace, separate dining room, modern kitchen, three bedrooms, full cement basement with garage. The house is situated on a well landscaped lot convenient to schools transportation and parks. This well-cared-for home is a pleasure to show. Excellent financing and early possession.
A. T. CHESSON—384-[illegible]

WILL YOU PAINT A FENCE FOR $500 PLUS
$500 winter work bonus, new N.H.A. 1212 sq. ft., sewer, curbs, paved road, street lights. Low down payment.
FULL PRICE
$17,375
FRANK ANNIS CONST. LTD.
EV 4-1350

DRASTIC REDUCTION
Imagine buying a 3-bedrm. home in good residential neighborhood for only ? ? ? Here is real value. Heavy wiring, copper pipe, Esso oil heat and new roof. Must be sold in 7 days. Move in now. Your down payment will handle. For full particulars, call Mr. James, 386-2096 or 383-6787. ISLAND HOMES LTD.

IMMEDIATE POSSESSION
New, 3 bdr. home close in. 2 bathrooms, full basement, many extras. $500 winter works bonus. $1,000 down.
Howard Mitchell, GR [illegible]
Douglas Hawkes EV 4-7126

CLARKE & WALLACE Realty Ltd.
639 Broughton St. EV [illegible]
Across from Eaton's Car Park

BRAND NEW NHA HOME
3 bedrooms, carport and sundeck. Open to offers on down payment. Close to Sidney. 656-[illegible], eves.

OAK BAY SOUTH — OFFERS INvited by owner for comfortable 3-storey, 3-bedroom family home. Large lot with fruit trees. 385-[illegible]

SIDNEY. OLDER TYPE 6 ROOMS. Clear title. Open terms. 656-[illegible]

RITHET CONSOLIDATED LIMITED
Est. 1871 706 Fort Street

PAULS TERRACE Sea View Rancher
With extra lot, 100x200. This is a brand new listing. 1,320 sq. ft. of family living; open bar kitchen, including dishwasher, range and fridge; viewing sliding glass to a secluded patio; 19-ft. living room with fireplace and view windows; dining room, 11x12, with corner windows. The 4-pce. vanity bath is spacious, 3 bedrooms all have large closets. Double garage with paved drive. Attractive financing available. Asking $27,000. For appointment to view, call Edw. C. Clark, EV 2-4251 or EV 2-8586.

OAK BAY NORTH
Another brand new listing; walking distance to schools, sea, park and church. Two bedrooms, both twin-size; 3rd bedroom suitable for den or study. 4-pce vanity bath has extra linen cupboard and large mirror; dinette kitchen is compact, with double sink and lots of cupboards; dining room and living room are family size, with corner fireplace; full basement with built-in storage lockers plus finished room, 15x15, plumbed and wired for auto washer, etc. This clear title property has flexible financing with low monthly payments. Appraised value $17,300. Call Edw. C. Clark, EV 2-4251 or EV 2-8586.

OAKVILLE GUEST HOME
With owners' living. Walking distance to Beacon Hill Park and sea. This fine property is furnished with quality furnishings and caters to retired guests. 1964 income, $8,077; wages of $1,800, and owners' living included. Shown by appointment only. Call Edw. C. Clark, EV 2-4251 or EV 2-8586.

JAMES BAY
ESTATE SALE
Close to Beacon Hill Park and waterfront. May mature into a money-maker. Estate cannot wait to cash in on apartment land value. Seven-room, older home with facilities for three boarders. Excellent buy at $9,950 for resident owner. Drive by 619 Niagara and phone J. Ettema at EV 2-4251.

THREE BEDROOMS JAMAICA STREET
ONLY $13,250
Sale Forced by Illness
For a really fine and practical home with a half-finished 4th bedroom in a spacious basement and an extra vanity toilet off the master bedroom. $2,600 down with $110 P.I.T. per month. Enquire today. J. Ettema, EV 2-4251

C. N. MONTAGUE CO. LTD.
1020 Blanshard at Fort EV 4-[illegible]

1.2 ACRES NEAR ROYAL OAK
$1500 DOWN — $80 P.M.
Charming country home of 5 rooms, utility, carport, separate studio-workroom, situated amidst fruit trees, berries and flowers. Suitable for horses. Price $13,650.
Guy Seymour EV 4-[illegible], 479-[illegible]

MT. TOLMIE AREA FOR YOUNG OR OLD
5 spacious rooms plus large utility, close to bus, schools and shops. Heat to all rooms (oil)—A beautiful cement patio off dining room (french door) separate garage — Nicely treed and landscaped lot. On sewer. Easy terms arranged. A clean home .... $[illegible]
Mr. Betts, EV 4-[illegible]. EV 4-[illegible]. Exclusive.

TOWN & COUNTRY REALTY LTD.
2019 Douglas Street
EV [illegible]

COOK—COLLINSON
Situated a short distance from St. Joseph's Hospital is this completely remodelled three-bedroom home. Bright living room, large family dining room with built-in buffet. Large kitchen with stainless steel sink, new cupboards. Through hall. 3-pc. bathroom on main floor. Upstairs has three large bedrooms, 4-pce. bath and linen closet. Full basement has new package oil furnace, new wiring and copper plumbing. New glass-lined water tank. The home has been redecorated inside and out and has all the amenities of a new home—at an old house price. To view inside (which is necessary) call Mr. Lawless at 383-7298 or 386-[illegible].

OPEN HOUSE 201 W. BURNSIDE SATURDAY 1:30-4:30 P.M.
3 bedrooms, possibly 4. Pkg. oil heat, newly wired, stucco with duroid roof. Double garage. Asking $11,400. Come and discuss terms with Bobbie Mitchell or Joyce Miller, Colony Home Sales. 386-3231.

UPLANDS SEA VIEW
7-year-old 4-bedroom, 2-bathroom deluxe home on easily maintained ½ acre. 9 large rooms including a family room and games room, double carport with large sundeck, near park and sea with excellent view of straits and mountains. Price $45,000
For appointment call L. Wilkins, 383-[illegible]. Res 383-[illegible]
FRASER BISCOE
[illegible] Pandora Ave.

NEW!
Split Level — N.H.A.
By Builders — 3 bedrooms
Close to schools, stores and buses. 383-3480 (6-7 eves.)

BEFORE YOU BUY CONSULT J. McLAREN CONSTRUCTION 385-[illegible]

SMALL HOUSE, 2 BEDROOMS, carport, etc., on approximately one acre, treed property. Sooke Road. $4,500. GR [illegible] or 385-[illegible].

FAIRFIELD REALTY 335 COOK ST.

OPEN HOUSE
625 Ridgebank
NORTHRIDGE AREA
Saturday, May 8, 2-5
New 3-bedroom home. FC basement with space for large rec room. Carport and sundeck. With the winter works program bonus of $500 off this makes a very attractive buy at $16,950. 6¼% mtge. Del Hoegi in attendance. EV 5-9765.

VALUE FOR YOU
Could this be the home you are searching for? Close to the old university, it is spotless and has a very pleasing outlook. Entrance hall and through hall, living room with brick fireplace, 3 bedrooms (one twin-size), all in gleaming hardwood floors, dining room with built-in china cabinets, step-saver elec cabinet kitchen with fan. Full cement basement, drive-in garage. Well landscaped lot with fruit trees and berries. Also cablevision. All for $13,200. Call Del Hoegi to view, EV 5-9765 or EV 2-1043.

DOWNTOWN 930 MASON ST.
Drive by but definitely no viewing without appointment. Small easy-to-run house with two bedrooms down and two small extra rooms up.
NEW FURNACE!
RE-WIRED!
NEW FLOORS AND PANELLING. THIS IS A REALLY GOOD BUY AT $7,950 WITH EASY TERMS!!
A good clean home just behind St. John's Church on Quadra and standing on a lot which should be worth a lot more money in a few years!!
EXCLUSIVE WITH ERIC CHARMAN
EV 5-9765
FAIRFIELD REALTY

A. BERNARD & CO. LTD.
623 Fort Street EV 4-[illegible]

BLENKINSOP AREA
Compact bungalow in good location among newer homes. 2 BRs. Oil-O-Matic heat, large separate garage. Ideal retirement home.
$10,800
Mr. Ericson 383-[illegible]

ESQUIMALT HOME PLUS SUITE
An exceptionally fine stucco home—thru hall, unusually large rooms—living room with fireplace. Smart modern kitchen-dining area. Two big bedrooms and vanity bathroom. Auto oil heating. An extra heated room in basement; also a rented self contained suite. Plastered walls. Good lot, well located.
$15,500
S. Francis EV 2-[illegible]

HIGH QUADRA
Over 1200 sq. ft. of modern living space. This [illegible] stucco rancher style home comprises 3 good-sized bedrooms, living room 18x18, separate dining room 10x10, large cab. elec. kitchen with ample breakfast space, drive-in garage. On easy to maintain corner lot. Good terms.
Full Price $12,950
D. Older GR [illegible]

HOME AND COUNTRY ACREAGE
Five fertile acres with sea view. Two acres in commercial fruit production. Bungalow five years old, well designed. Call me for details on reasonable price and terms.
$29,500
G. Schmidt EV [illegible]

SAANICH REALTY LTD. 3943C QUADRA STREET GR 9-1642

3030 HULL ROAD LANGFORD 4 BEDROOMS
$12,500
You will see the attractive ranch style exterior when you drive-by but note these desirable interior features—
- built-in oven and range
- 4 lge. bedrooms
- colored vanity bathroom
- rich oak floors
- automatic oil heating
- textured plaster
- utility room

To view these expensive features—call Mr. Hanley GR [illegible], office GR 9-1642.

THIS WEEK'S SPECIAL
2-3-Bedroom home in High Quadra $13,900
3-Bedroom home, full basement, Carey Rd. 3½ yrs. old $14,900
4-Bedroom home, developed bsmt., 5-yrs-old $17,900
3-Bedroom home, developed bsmt., lovely views, Pat Bay Hwy. $20,900
Let us show you these easily financed homes now.
Sheila M. Trapp Mrs. J. Waldron
EV 2-1782 GR [illegible]
Colony Home Sales
386-3231

WEST MT. TOLMIE SLOPE, owner leaving city. 5-year-old, 1,400 sq. ft. Living room 20x14, L's to full size dining room, French doors to secluded sundeck. Large bright cabinet kitchen. 3 large bedrooms plus finished room in basement. Oil heat, cablevision, blacktop driveway, landscaped gardens, trees, shrubs and lawns. A really lovely home. $18,950. Reasonable financing arranged. Principals only. Ph. [illegible]

NO CASH NEEDED
If you have enough equity in your present home
TO TRADE
in on a new home. GR 7-[illegible]
Gilmour Const. Ltd.

BY OWNER — ROOMY BUNG. with 2 bedrms. full bsmt. dr-in garage, copper piping, pleasant location. $2,000 will handle. 388-[illegible].

MONTREAL TRUST
1061 Fort St. 386-2111

AN OAK BAY SPECIAL
Most attractive, very modern duplex completely separate in heating and services. Each unit has two twin-size bedrooms, four-piece bathroom, large living room with fireplace and modern kitchen. Full concrete basement [illegible] and laundry plumbing. The land is well landscaped with large cement patio at rear.
Call A. A. CHAUVIN
386-2111 or 383-[illegible]

SEAFRONT OAK BAY
Four-suite apartment, two with three bedrooms and two with two bedrooms. All new appliances and wall-to-wall carpeting. Gorgeous unobstructed sea views.
Full Price $38,500
Call JOHN WATSON
386-2111 or 477-3577

ESTATE SALE
$7,950
We have been instructed to sell this two bedroom home near Jubilee Hospital. Close to all facilities. Substantial reduction for cash.
Call JOHN WATSON
386-2111 or 477-3577

FERNWOOD
Excellent two-bedroom home with large living room. Owner has rewired and insulated. Has good value and also excellent view of the city. Priced at $6,750. Good terms.
Call STAN PERKINS
386-2111 or 477-1422

MONTREAL TRUST PHONE 386-2111

NEW HOMES
Direct from builder to you.
Presently under construction:
2340 EMERALD PLACE
2350 EMERALD PLACE
2325 EMERALD PLACE
1761 GARNET STREET
1882 ALDERWOOD CRESCENT
(These are all in Ruby Rd area)
Buy now and choose your own colors and finishing.
REESON AND PINCH HOMES
384-2440

OAK BAY
Willows area toward Uplands slope. Wonderful family bungalow, 3 bedrooms, large living room with fireplace, [illegible] dining room, cabinet electric kitchen, beautiful condition. Full basement, oil heat. Quiet location and street. Floor area 1,400 sq. ft. Clear title. Terms available. Full price $17,000. Please call Ted Graves at EV 5-1448 or EV 2-[illegible]. Gardner Agencies Ltd.

DELIGHTFUL
2-BEDROOM FULL - BASEMENT HOME, CLOSE TO HOSPITAL AND TRANSPORTATION. OAK FLOORS, FIREPLACE, 4-PIECE BATHROOM. CLEAR TITLE. ONLY $1,500 DOWN. FULL PRICE $12,500. ENQUIRIES INVITED ANYTIME. [illegible] IVOR DIMOND PRICE. DIMOND REALTY LTD.

$20,500 — FAIRFIELD
Grand entrance and living room and dining room, four bedrooms, two bathrooms, full basement. $7,000 down. For the executive and his family. Built 9 years, better than new.
MARCONI REALTY 620 VIEW
388-3941 anytime Fred Marconi

MODERN 4 BEDROOMS L-SHAPED LIVING ROOM
Very desirable home on large lot. Located close to Jubilee Hospital. $2,500 down payment. Price $14,500.
C. H. HOLLAND REAL ESTATE
620 View 388-3941 anytime

$500 DOWN!!
Almost new 4-room $14,000 home. CHOICE LOCATION just off St. Charles Street. This is your chance to get a beautiful home.
ARTHUR E. HAYNES LIMITED
739 Fort St. Phone 386-2271

$800 DOWN, 3-BEDROOM, 4-YEAR-old, well landscaped home. Large living room opening onto a nice sunny balcony, fireplace, large dining room, compact kitchen, full cement basement with extra bedroom, drive-in garage. Close to schools, shopping, bus. 383-2100.

FAIRFIELD
One and one half blocks from waterfront, 3 or 4 bedroom home. Large dining and living room, oak floors throughout. Full cement basement. Price $13,800. $10,400 mortgage available. For more information call Stan Rosyle, 384-7129 or 384-[illegible]. Douglas Hawkes Ltd.

BY BUILDER
1280 TATTERSALL, NEW 3-BEDroom, 1½ bath. $500 grant, $19,100 net. GR [illegible]

3-BEDROOM BUNGALOW, EXTRA clean, 12 years old. Very good condition. Full price $11,500. 385-[illegible] after 5 p.m.

JUBILEE—$11,900. CLEAR TITLE. attractive, older, 2-bedroom home. Terms arranged. Jay Rogers, ph. EV 4-0581. Hagar & Swayne Ltd.

Victoria Construction Ltd. takes trades on Custom-Built houses. Phone Mr. Jones, EV 4-[illegible] or GR 9-[illegible] for full particulars.

$1,700 DOWN, PAYMENTS $80 FOR a clean, well kept 2-bedroom, full basement home, with carport and sundeck. Phone 656-[illegible].

BY OWNER, LANSDOWNE SLOPE. Modern bungalow, double, secluded, landscaped lot. Panoramic view. $28,500. Open to offers. 385-[illegible].

ESQUIMALT — $500 DOWN, $90 monthly, $9,500, 2 bedrooms. Jay Rogers, EV 4-0581. Hagar & Swayne Ltd.

MUST SELL NEW HOME, CADboro Bay at Lander. Easy purchase from owners, 477-[illegible].

LOVELY 2-BEDROOM BUNGALOW, [illegible] Price $12,500. Owner 388-[illegible].

COAST TO COAST NEWSPAPERS SELL THE MOST

FAIRFIELD REALTY 335 COOK ST.

GORDON HEAD
SEA IS JUST A LOOK AWAY
3 bedrooms plus. Well planned, custom built with a wife and family in mind. "L" shaped living-dining room with lovely fireplace. Any woman would be happy in this kitchen, with serving counter open to the dining room, and loads of cupboard space. Vanity bath and utility room with extra toilet. The basement has a nice sewing room or extra bedroom plus panelled rec. room and lots of storage space. Extra large drive-in garage. Large lot and the vacant lot next door is a park. Quiet dead end street. Full price of $17,900 is much below replacement cost. Exclusive, by appointment only.
"WHEN IN REALTY NEED CALL
ERNIE WEED"
385-9765.

SAANICH 4109 HAWKES AVE. OFF GLANFORD AVE.
1st street west of Pat Bay Highway. A quiet dead end street, close to school. 3 bedrooms, "L" shaped living-dining room. Large kitchen with eating area, vanity 4-pc. bath, panelled rec. room, drive-in garage and large lot. Another custom built home. The owner needs the money as he is going to build another home — this is the only reason he is selling. Full price $15,500, on multiple listing.
"WHEN IN NEED CALL
ERNIE WEED"
385-9765

151 COUNTRY HOMES AND PROPERTIES

COUNTRY LIVING WATERFRONT
Seclusion in a beautiful treed property of approx. 5 acres with 275-ft. waterfront on Saanich Inlet. A well-built, older 3-BR home with automatic hot water heating, excellent private water supply, hard-surfaced driveway and parking area. In addition, small guest cottage, garage with workshop and large boathouse. This property would give you secluded country living in a waterfront view setting that is difficult to match. As an investment the land itself should be worth $27,500. Full price $[illegible]—terms can be arranged. View by appointment only with Wilf Davis, EV 2-[illegible], res. [illegible].
J. H. Whittome & Co. Ltd.

ACREAGE WITH 8-YR-OLD BUILDINGS
A rare opportunity is offered you—10 ACRES in the 4-MILE CIRCLE. 7½ acres cleared, 2½ acres parklike, containing ARTIST-DESIGNED POST-AND-BEAM HOME and 28x40 BARN plus CORRALS, etc. Trail ride access to MOUNT DOUGLAS PARK. Valuable land investment. Phone Marian Price, Colony Home Sales, 386-3231 or 385-[illegible].

GRACIOUS COLONIAL AND COSY TWO-BEDROOM HOME
Dream kitchen in natural wood grain, full basement, oil heat and fireplace. Large lot, fruit trees, country setting, Brentwood district. For quick sale, $18,500. 1181 Clarke Road, Brentwood Bay.

SAANICHTON FARM
Fourteen acres of good cleared fertile land. Abundant water for irrigation. Suitable for intensive cultivation. Large older type 4-bedroom farmhouse and barns for horses. Tremendous frontage on public road allowance presents definite subdivision possibilities. Price $32,500. MR. BACON, J. W. Whittome & Co. Ltd., EV 2-[illegible].

— BRENTWOOD PROPERTIES —
Several small farms at attractive prices.
Several new homes, priced right for sale.
BRENTWOOD PROPERTIES LTD.
652-1141 652-2109

BRENTWOOD — BY OWNER, 4-year-old 2-bedroom, 1½ baths, hot water heat. Sundeck, patio. $17,500. 652-2103.

Your Brentwood Realtor
Price Davies Agencies
652-1412 652-1000

152 WATERFRONT PROPERTIES

"100 FT. FRONTAGE VIEW ROYAL"
Large beautifully treed (arbutus and oak) secluded lot. See my sign at end of Knollwood Road. Price $8,500. George McConnell 388-[illegible] or 384-[illegible] anytime.

CADBORO BAY LOT
Lot size 100x112.7 feet—gentle slope to sandy beach. 100 feet on waterfront. Full price $18,000. Call George McConnell anytime, 388-[illegible]. B.C. Land, 922 [illegible].

Only $15,500
125' Private sandy beach, 1 acre, on St. Mary's Lake, Salt Spring Island. Modern post - beam cottage, carport, sundeck. Cozy electric cabinet kitchen with many unusual built-in features for easy living, wired, plumbed for automatic washer, dryer. Large living room, dining area looks over lake, 2 Bedrooms, master wall-to-wall carpet, 1 with built-in bunks. Floodlit terrace and beach make ideal entertainment centres. Good waterfront is hard to find. This will not last. To view, write Victoria Press, Box 472.

WATERFRONTAGE PROPERTY for sale, located 18 miles from Port Alberni on Lakeshore Rd., Sproat Lake. 3-bedroom house, large living room, fireplace, basement, gas heated, also garage. Has good view over lake, and safe beach. Ideal spot for swimming, boating, fishing, seaplane landing, etc. Full price $19,500. For more information write Mr. W. R. Rockwell, R.R.2, Alberni, B.C.

WATERFRONT
Approx. 20 acres, frontage on Witty's Lagoon, also frontage on Duke and Metchosin Roads. Price $30,000.
Mr. Randall, eves. EV 3-5447
RANDALLS LTD. - EV 4-[illegible]

FOR SALE, 1 HOUSE AND LOT ON San Juan River, Port Renfrew, 1 lot adjoining on main West Coast Rd. 478-[illegible].

152 WATERFRONT PROPERTIES

CHARMING WATERFRONT RESIDENCE FOR A SUCCESSFUL MAN
One of the finest waterfront homes on the North Saanich Peninsula with Southern exposure. Yes, you can enjoy swimming here. This home was built by a Dutch craftsman 7 years ago and everything reflects good planning and attention to detail. The home with attached garage and workshop of over 2,400 sq. ft. is located on a one acre landscaped lot with magnificent trees. Enter the generous living room from the spacious entrance hall through double doors. Enjoy its beautiful fireplace, dine in the comfortable dining room with its own fireplace or enjoy your company on the covered, slate paved patio. There are 3 spacious bedrooms with large closets and double plumbing. The large modern kitchen has lots of cabinets and a utility room. No stone in this beautiful home. A million dollar setting for only:
$47,500
656-1134 K. Drost 656-2427
GORDON HULME LTD.
Sidney, B.C.

ALMOST 3 ACRES OCEANFRONT property. Beautiful panoramic views of Straits of Juan de Fuca and Metchosin area. Well treed. $27,500 with terms. Jack Henderson, Hagar & Swayne Ltd. EV 4-0581.

Merry Mix-Up

Merry, merry play-timers! Sew pop-top, pants, sundress in co-ordinated checks or print and solids. Beginner-easy—no fitting worries.

Printed Pattern 9231: Children's sizes 2, 4, 6, 8. Size 6 outfit 1⅜ yards 35-inch check; 1 yard 35-inch plain.

Fifty cents (50c) in coins (no stamps, please) for each pattern. Print plainly size, name, address and style number.

Send order to Marian Martin, care of The Daily Colonist, Pattern Dept., 60 Front Street West, Toronto, Ont.

350 Spring designs plus one pattern free — any one you choose in new Spring-Summer Pattern Catalogue. Send now for biggest pattern book bargain ever! Only 50c.

Filet Crochet

It's fun to watch the design "grow" under your fingers—it's such a useful set!

Home-Sweet-Home chair or buffet set — charming touch of sentiment. Crochet in white or a color. Pattern 743: chart; directions in No. 50.

Thirty-five cents in coins (no stamps, please) for each pattern to Laura Wheeler, care of The Daily Colonist, Needlecraft Dept., 60 Front Street West, Toronto, Ont. Print plainly pattern number, your name and address.

1965 Needlecraft Catalogue —200 designs, three free patterns! More to crochet, knit, sew, embroider. 25c.

"Decorate with Needlecraft"—fabulous, new book packed with 25 patterns for top decorator accessories shown in five idea-filled rooms. Applique co-ordinates, pillows, wall hangings, more. 60c.

Send for superb Quilt Book—16 complete patterns. 60c.

152 WATERFRONT PROPERTIES

WATERFRONT
$39,500

NEAR UNIVERSITY 4 BEDROOMS
Outstanding value — outstanding view — outstanding location. 300 ft. of water frontage. COMPLETE SECLUSION, yet just 15 minutes from Victoria. A sandy beach three steps down from the lawn AND ALSO an ideal spot to build ramp or boathouse that offers protection from the winter seas. A wide sea view from all three bedrms, kitchen, living and dining rms. The den looks on to the sunken garden. Full high basement has a fourth bedroom, 2nd bathroom. A fireplace in large semi-finished recreation room and room for further development.
Exclusive with
Gray Lorensen, 652-2196
Colony Home Sales, 386-3231

TWO LOCATIONS SHAWNIGAN LAKE WATERFRONT
ONE—Fully furnished 2-bedroom cottage with living room, large modern kitchen, 3-pce bathroom and spacious front porch. 80 feet of sandy beach, ideal for children. Located on Renfrew Road facing south. Full price ONLY $7,500. Excellent terms.
TWO—"A" FRAME cottage, partially furnished. Located on the sunny and popular east side. Built right on the lake. Fully modern in every respect and features large sundeck, boat dock or swim float. Boat storage under cabin. Added BONUS of small one-room cabin on 300-foot deep wooded lot. 80 ft of waterfrontage. Full price $8,950 ($3,000 down). Call Eric Day or Ken Howard for further information, EV 4-8126.
Pemberton, Holmes Ltd.

GUARANTEE BY LEE
I will gladly refund your money if this property proves to be unsatisfactory for any reason.
80 acres of gentle sloping land overlooking beautiful Horse Lake in the Central Cariboo. Some timber on property. Approximately 1000 feet of waterfront with a nice beach and excellent fishing in the lake. Excellent fresh water available. There are some older buildings. Ideal spot for summer campsite, fishing camp, hunting headquarters or quiet hideaway. FULL PRICE: $7,500 with terms if desired.
GEORGE S. LEE
P. R. BROWN & SONS LTD.
Res.: 478-1908 Bus.: 385-[illegible]

WATERFRONT
BY OWNER!
Charming, immaculate 3-bedroom bungalow. Living room, 24x16; cabinet kitchen. One room in full basement. Automatic oil heat, 2-car attached garage. Magnificent sea views, steps to beach.
PH. 656-3567

COWICHAN LAKE
Large, 71'x300' lot on Wardroper Bay, fully cleared, ready to build on. Driveway to beach. Beautifully treed with fir, cedar, dogwood and arbutus. Clean, sandy beach, magnificent view, excellent hunting and fishing. Phone Darrier 749-[illegible] Lake Cowichan or write Box [illegible], Lake Cowichan, B.C.

BY OWNER
Approx. 2 acres. Creek front property on Emory Creek, 12 miles above Hope Canyon Hwy. Opposite Emory Creek Resort. Water rights. $3,200. Victoria Press, Box 471.

WANTED—ONE TO FOUR ACRES waterfront on Cowichan Lake. May be remote but must be accessible by car. Give full description and price. Victoria Press, Box 472.

LAKE FRONT PROPERTY, 80'x150' Sooke area. $750 cash. Victoria Press, Box 502.

WANTED WATERFRONT LOT—Shawnigan Lake, with or without cabin. EV 5-[illegible].

153 WANTED TO BUY HOUSES

WANTED CASH $$$ LANSDOWNE SLOPE
I have a client who desperately requires a 3-Bedroom home around Lansdowne, Oaklands, Midgeward areas, up to $25,000 CASH. Please call
DICK JAMES, EV 5-[illegible].
Swinerton, Stewart Clark, Ltd.

THIS MONTH, LISTED AND SOLD within 3 days 1 BR, no basement at 1182 Dignam, Brentwood. Cottage by the sea. 2667 Crescent new sold—also 2-BR home on 1 acre at 990 Goldstream. We now have disappointed clients wanting similar properties. If your home sounds like one of the above and you are wanting quick action, please call Bobbie Mitchell or Joyce Miller 477-[illegible] or 385-[illegible], Colony Home Sales, 386-3231.

SELL FOR — CASH — — CASH —
For 3- or 4-bedroom home, older 2-storey acceptable, not over 25 years. Near good school. Up to $14,000. Please phone Mr. Betts, EV 4-[illegible], EV 4-[illegible].
C. N. Montague Co.

URGENT NEED
For small acreage with 2- and 3-bedroom homes. Basement not essential. Any district. Some purchasers with all cash. Prompt attention.
Bill Felton Anytime 385-3411
Ker & Stephenson Limited.

"OLDER FOLK"
Older folk prefer to do their business with an older man where age, experience and integrity mean so much. Call F. Charles Richardson, EV 5-[illegible], exclusive sales for and to older folk. Northwestern Securities Ltd.

Eastern clients prefer Oak Bay, close to elementary and high schools. 3 bedrms. Good down payment for home in first-class condition. Please call Betty McElroy, Colony Home Sales.
Bus 386-3231 Res 383-[illegible]

WANTED URGENTLY
A modern attractive three-bedroom home with basement in-law suite. Approx. $18,000. Any good residential area excluding Colquitz. Please phone Mr. Simpson, 384-8126; res. 385-7369.
PEMBERTON, HOLMES LTD.

"WINNIPEG FAMILY"
Moving to Victoria, require 2 or 3-bedroom home, prefer basement but would consider one without. Anxious to locate. Call Tom Moore at EV 2-2137. Eves EV 2-[illegible].
Western Homes Ltd.

TWO OR THREE - BEDROOM homes suitable for rentals. Our wide advertising of suites and homes brings us scores of clients—and our personalized financing helps make the sales. Call Wess Dickie, Dickie Agencies Ltd., EV 2-4212; eves. EV 2-[illegible].

RECENT SALE REQUIRES THAT client vacate by end of May. Need 3-4 bedroom home any preferred area close to elementary school. Price range $17,000, about $5,000 down. Please call Jay Rogers, EV 4-0581. Hagar and Swayne Ltd.

HAVE CLIENT COMING FROM Vancouver next week who needs 3-bedroom home in Fairfield or Oak Bay. Price not over $17,500. To list and sell your property call Mrs. O'Brien, 385-9417 or Colony Home Sales Ltd., 386-3231.

"ALL CASH"
FOR YOUR SMALL HOME, REGARDLESS OF CONDITION. IMMEDIATE DECISIONS. CALL MR. EVANS OF WESTERN HOMES LTD. 382-2137. EVES. [illegible].

I WILL BUY YOUR 2- OR 3-BEDroom home immediately for cash, if it's suitable for rental purposes. For fast action call my agent, Elwood Nash at Newstead Realty Ltd., EV 2-8117 anytime.

WANTED: LARGE OLDER HOME, preferably with seaview. Ten Mile Pt. or Cadboro Bay area, under $20,000. Mrs. Fraser, Colony Home Sales, 386-3231.

IN WILLOWS DISTRICT, HOUSE with 2 or 3 bedrooms. On 1 floor. Under 12 years old. Near transportation. Cash. Victoria Press, Box [illegible].

153 WANTED TO BUY HOUSES

WANTED — URGENT
CORDOVA BAY

Or View Royal—3-bedroom basement home with a little seclusion. This client, whose home I have first sold, will pay all cash up to $18,900. Please call now.

Also needed in High Quadra, 3 or 4-bedroom home up to 20 years of age. Tudor style would be an asset. Substantial down payment available.

Also have a cash client for 2-bedroom retirement home in James Bay or Fairfield, up to $11,900. Call now for immediate action. Larry Marshall, EV 5-9703, Fairfield Realty

I HAVE SOLD ALL MY LISTINGS and need Fairfield 2-bedroom, Oak Bay 4-bedroom, Gordon Head 3-bedroom on large lot. Call Mrs. Wellings, 386-1717 or Colony Home Sales, 386-3231.

I REQUIRE FOR A CLIENT A house, value $16,000-$17,500. Must have 3 bedrooms and full basement in area of West Burnside. Call Don Hannah, 388-4294. Morey & Johnstone Ltd.

Urgently required: Older home for large family. Not over $15,000. Charlotte Bacon, Colony Home Sales, EV 6-3231, res. EV 4-6237.

LANSDOWNE - RICHMOND AREA Wanted, older type family home. Principals only. Victoria Press, Box 488.

NEEDED — A STARTER HOME for couple, any condition, $5,000 to $7,000. Please call Ted Chartres at EV 5-1448. Gardner Agencies Ltd.

154 PROPERTY FOR SALE

WILL ROGERS SAID
"Land for sale—buy it . . ."
THEY AREN'T MAKING ANY MORE"
"British Columbia, Canada"

Situated in the best hunting and fishing area in B.C. 6 miles south of Windermere and near Radium Hot Springs — approximately "304 ACRES" — with private lake in the middle, approximately 6½ acres. Have your own private estate. Asking only $30,000.

ALSO
Also 54.2 acres, all waterfront. Quadra Island off famous Campbell River. Asking $27,900. OFFERS PLEASE. Must be sold. Phone FRANK CARR or LEN LeDOUX at EV 5-6741, for full particulars on the above listings. Northwestern Securities Ltd.

3½ ACRES

Near Old West Saanich Road, southern exposure and secluded. Full price $8,900.

LARGE SECLUDED LOT
Near Brentwood, wooded and secluded. Ideal site for secluded home. Full price $2,500. For more details phone Mr. Oltmann, EV 4-8128; eves 656-5088.

PEMBERTON, HOLMES LTD.
1002 Government St.

50' NHA treed lot in Gordon Head. $2900. Mr. Gordon says the tax on building materials stays on, so you might just as well build before the carpenters get their next raise. As low as $800 down with owner participation.
Lew Mottlet, Building Consultant
Town & Country Realty Ltd.
EV 3-7276 658-5279

GORDON HEAD
$3900

Treed lot, 82x148, on the corner of Lesbrook and Tyndall. Well priced. Exclusive listing. Call Mr. Hanley, GR 7-6749.
Saanich Realty Ltd., GR 9-1642

SEAVIEW LOT
CORDOVA BAY
100-ft. frontage, 170 ft. deep, nice slope, good view.
$4,500
LEN KNIGHT, EV 5-3438
P. R. BROWN & SONS LTD.

WATERFRONT LOT

Ten Mile Pt. — Desirable, secluded property, 80x230. $7,250. Terms if desired. Mr. Harris, GR 7-1198.
C. G. Heisterman & Co. Ltd.
385-6161.

UNIVERSITY AREA

One of the few lots remaining in this sought-after area, within a mile of the campus. Lot is level, cleared and measures 75'x115'. $8,100.
ED JUPP, EV 5-2481
Setterton, Stewart Clark Ltd.

ROYAL OAK
2 N.H.A. approved building lots, $2,000 each. Terms. Please call
JOHN THOMPSON
388-4294
Morey & Johnstone Ltd.
1134 Government Street

VIEW ROYAL

Build your own home on this lovely, cleared lot in a low tax area. Asking only $2,600, on terms. For further information please call JESSIE McGRATH, EV 5-6741. Northwestern Securities Ltd.

BUILDERS, ATTENTION

CHOICE LOT ON RICHARDSON near border Oak Bay suitable NHA home. 67'x109'. Call Archie Green, EV 5-0793.
PEMBERTON, HOLMES LTD.
EV 4-8134

ELK LAKE-CORDOVA
½-ACRE LOT
Choice building lot with 110' frontage on Piedmont Dr. High location, handy to the city. Price $4,500 with terms.
J. F. Finlayson, 385-3433 anytime.
P. R. Brown & Sons Ltd.

TWO LARGE LOTS
on sewer. 71-ft. frontage on Richmond. Total area over 25,000 sq. ft. Prospective apartment site. Asking $9,000 each. W. Ketcheson, eves EV 5-0944.
RANDALLS LTD., EV 4-8189

12 BUILDING LOTS
SIDNEY
Sewer and water available on Resthaven Drive south of Malaview. Sign showing subdivision on property.
F. N. Cabelda Ltd., 385-7174.

84 ACRES—MOSTLY CLEARED, GOOD SOIL, ON WATER AND HYDRO, COULD SUB-DIVIDE INTO 4 GOOD 2-ACRE LOTS. TERMS. BARGAIN AT $8,200.
Roy McGillivray, 388-4294 or EV 5-0987, Morey & Johnstone Ltd.

LOT
Where can you find a high view, City lot with trees? Open to offers. $2,800. Call DORIS ADAMS, EV 5-6741. Northwestern Securities Ltd.

MARINE DRIVE
GORDON HEAD SUBDIVISION
Sea view lots $9,750 - $4,000. Locate in this choice area on Marine Drive. GEORGE THORNELOE—EV 5-8771.
Brown Bros. Agencies Ltd.

SEA VIEW LOT — Turgoose Point. Cash or terms, $3,200. Call F. Newton, 477-1888.
COMMERCIAL LOT — Esquimalt Rd. Only $7,000. Call F. Newton 477-1888. University Realty Ltd. (Shelbourne Plaza).

SEA VIEW LOTS. FABULOUS views of the San Juan Islands in an area of excellent new homes. $4,900. 3 lots left. Jack Henderson, EV 4-0581. Hagar & Swayne Ltd.

KENNETH ST. — LOT, 114 FT. FRONTAGE, READY TO BUILD. $1,300.
Roy McGillivray, 388-4294 or 383-0987
Morey & Johnstone Ltd.

SHELBOURNE STREET, — OLD house with 3 large adjoining NHA lots. Duplex zoned. 382-7281, res. 384-7828.

GORDON HEAD LOT. APPROX. 75x115, $3,400. D. Tregear, 477-1888. University Realty Ltd.

75'X120' TREED LOT, SEWER, WATER, NEAR SIDNEY — $600 DOWN. 386-6690.

SEARIDGE DRIVE — 100'X30'. TREMENDOUS SEA VIEW! $4,100. PHONE 656-3931.

VIEW LOT ON CEDAR HILL RD. CLOSE TO DONCASTER SCHOOL. 383-9483.

½-ACRE LOT, TEN MILE POINT. Ross Harvey, 383-4368, or Saanich Realty Ltd. 479-3442.

APPROXIMATELY 6 ACRES IN Saanich, 360' road frontage. $5,000. 652-1308.

3 TO 4 ACRE LOTS, METCHOSIN, most with excellent sea view. Terms. 478-3126.

LARGE OAK TREED LOT NEAR university. 477-1213.

154 PROPERTY FOR SALE

WANTED!!!

2 country girls selling country properties have a problem—too many clients—not enough listings!!!
If you own any acreage or a country home, please phone us—we are running low on new listings to show. Phone now.

Mrs. J. Waldron GR 9-7360 — Sheila M. Trapp EV 2-1782
Colony Home Sales
EV 6-3231

APARTMENT ZONED

Clear, level lot in excellent location, also possibility of Medical Dental building. Call owner, EV 6-6642 or EV 5-6594.

ESQUIMALT
Fully Serviced Lots, from $2,300
NEIL A. FRASER
383-8643 — 750 Pandora Ave.

TREED LOT, 30x180, SHRUBS, roses. Tool shed, $2,700. Next to 3271 Wascana. Owner, GR 9-4139.

155 PROPERTY WANTED

SEWERED LOTS! BY FRASER CONSTRUCTION LTD.

ALL CASH!

CALL LEN WARDLE
477-6549 — 382-8255

SIX THOUSAND DOLLARS GO BEGGING

Clients whose property we have just sold are most anxious to find someone who will accept six thousand dollars as down payment on home with acreage. Will locate a considerable distance out of town. Price not over $30,000. Call DON BACON, J. H. Whittome and Co. Ltd., EV 2-4255.

WANTED

ACREAGES! SUBURBAN PROPERTIES AND FARMS. I HAVE CLIENTS WAITING FOR THESE SPECIFIC PROPERTIES. I SPECIALIZE IN SUBURBAN SALES. PLEASE CALL ROY McGILLIVRAY, 388-4294 OR EV 5-0987.
MOREY & JOHNSTONE LTD.

CASH FOR YOUR ACREAGE OR LOTS
We promise business if the price is right. Phone Kasapi Construction, 386-6191.

WANTED BUILDING LOTS AND ACREAGE. CALL E. J. BUTLER, EV 5-4108, ANYTIME.
OLYMPIC HOMES LTD.

SAANICH SEWERED LOTS
GILMOUR CONST GR 7-1046

156 ACREAGE FOR SALE AND WANTED

WANTED
ACREAGE—ALL TYPES, LARGE OR SMALL, WITH OR WITHOUT HOMES—FARMS, LOTS, etc. Quick service. Call GEORGE CHAN or FRED BERGMAN, EV 5-6741. Northwestern Securities Ltd.

WANTED
Acreage, with or without buildings, anywhere. I have the clients if you have the property. Stan Hyland, EV 4-9936, EV 3-3520. Financial Survey Ltd.

CASH BUYERS WAITING TO BUY small acreages (with or without homes). Please call Herb Hodgson, EV 2-2102, res. EV 2-3925. Harry Foster Ltd.

3 ACRES OF GENTLY SLOPING land, close to Moe's Farm—Pat Bay Highway. Price $7,500. Guy Seymour, EV 4-8218, GR 9-4036. C. N. Montague Co.

8½ ACRES SATURNA ISLAND, some first growth timber, 450' waterfront. $12,000. Call Ted Chartres at EV 5-1448. Gardner Agencies Ltd.

CASH FOR ACREAGE ADJACENT to sewer. Kasapi Const., 386-6191.

2, 3 and 10 ACRES — 6 MI. circle. Phone EV 3-8502.

4.3 ACRES FOR SALE. OLD WEST Road. GR 9-1902.

157 COMMERCIAL PROPERTIES

CITY CENTRE COMMERCIAL

Very conveniently located 60x120' lot with 30x60' building zoned for light industry.
F. Marshall, 388-7124 anytime
BOORMAN INVESTMENT CO. LTD.

LOT 75'x132' ON CALEDONIA AVE. adjacent to Texaco station on Blanshard. $16,500. Also have approximately 70' frontage on Blanshard available. F. W. Wills, EV 5-4258. J. H. Whittome & Co. Ltd.

OVER ½ ACRE MOTEL SITE property, city waterfront. $95,000. Victoria Press, Box 488.

158 FARMS FOR SALE AND WANTED

SOOKE

170-acre farm, presently used for pure-bred cattle raising but suitable for any type farm operation. Some hay meadows, more easily cleared. Bottom land. Ample water supply plus year round creek and springs. Small, modernized, full basement, oil heated home. Large feed shed and feeding barn.

Price $32,500
Call L. Wilkins at 383-8412.
FRASER BISCOE, 750 Pandora Ave.

158 FARMS FOR SALE AND WANTED

DAIRY FARM

66 Acres — 40 cleared. All-year creek, barn for 20 head plus loafing; dairy with bulk tank; full line machinery, 27 head cattle, 446 lb. quota. 5-bedrm home, fully modern with cement bsmt, auto oil furnace, only five miles from city. Full price $38,000. Down payment open to offer and must be sold due to illness. Write or phone C. McCrory, ISLAND HOMES LTD. 2304 Douglas St., Victoria. Tel. 386-2866; res. 385-5280.

159 GULF ISLANDS PROPERTIES

SALT SPRING ISLAND

Have a cottage by the sea on this nicely treed, 1 acre with 100 ft. on a good beach and harbor. Lot only, $2,900, terms.

Contact Jim Spencer only
SALT SPRING LANDS LTD.
Ganges, B.C. Ph. 537-5515 or 537-5154

Salt Spring Island farm of 275 ACRES complete with large RESIDENCE and outbuildings for 1500 chickens. Over 1200' of WATERFRONT. A very good buy at $32,500. Call RAY RAWNSLEY 385-2471 anytime.
Johnston & Co. Ltd.

SALT SPRING ISLAND
Prompt, convenient real estate service available for Salt Spring and the other Gulf Islands through DOUGLAS HAWKES LTD., 617-A Fort Street. Please contact Howard Byron, telephone 386-7128 (or res., Ganges 537-2054)

SALT SPRING ISLAND. SEVERAL homes available in the attractive Fulford area. Waterfront and marine view. From $12,500. Waterfront lots $3,000 up. Serviced lot $1,250. Tom Butt, Cam Bastedo Agencies. Phone eves. 537-5667.

Looking for BARGAINS in CARS See Classification 100 in Today's Classified

NOTICE TO CREDITORS
Estate of Elizabeth Martin, late of Faircliff Rest Home, 1471 Faircliff Lane, Victoria, B.C., Retired Registered Nurse, deceased.

NOTICE IS HEREBY GIVEN that creditors and others having claims against the estate of the above deceased are hereby required to send them to the undersigned executors at 1205 Government Street, P.O. Box 880, Victoria, B.C., before the 30th day of June, 1965, after which date the executors will distribute the estate among the parties entitled thereto having regard only to the claims of which they then have notice.
DATED this 26th day of April, 1965.
THE ROYAL TRUST COMPANY,
GILZEAN W. PATERSON and SOPHIE PATERSON,
Executors.
by Ernest C. McIntyre,
their Solicitor.

IN THE MATTER OF THE ESTATE OF WINIFRED JANE EYRES CAWLEY, late of Apt. 4, 3612 Thorpe Place, Victoria, B.C.

NOTICE IS HEREBY GIVEN that creditors and others having claims against the estate of the above-named deceased are hereby required to send them to the undersigned Executrix c/o Suite 540 Bentall Building, 1070 Douglas Street, Victoria, B.C., before the 25th day of June, 1965, after which date the Executrix will distribute the said estate among the parties entitled thereto having regard to the claims of which she then has notice.
DATED May 4th, 1965.
ANNA WOOTTON,
Executrix.
By her Solicitors:
MANZER, WOOTTON, PATTERSON & MACDONALD,
540 Bentall Building,
1070 Douglas Street,
VICTORIA, B.C.

City Office Hub of Web

Marine Agent Runs Work from Here to Arctic

By TONY DILLON-DAVIS

From his office in the post office building, Victoria's marine agent overseas an operations web stretching from the B.C. coast to Interior lakes and the Arctic Ocean.

Larry Slaght came to Victoria last week, and took up his duties as marine agent Monday.

He has been involved in the federal transport department work since 1948, when he joined the department's aids to navigation division of the marine works branch.

* * *

In 1951, he became marine engineer for the Charlottetown marine agency, then moved back to the Ottawa aids-to-navigation office in 1958.

On his payroll are 404 ship crewmen, lighthouse keepers, clerical and shops workers.

His territory covers Vancouver Island and mainland coasts as far as the north end of Queen Charlotte Strait, inland B.C. lakes, and the Arctic Ocean coast from the Alaska border to about 500 miles east of the Mackenzie River.

* * *

The agency runs 50 manned and 200 automatic lighthouse stations in the Vancouver Island area alone and operates marine radio beacons jointly with the air services branch of the department.

* * *

—(Bud Kinsman)

Slaght

The agency maintains life-saving stations at Bamfield and Tofino.

Mr. Slaght's offices will be moved to the new government marine station at Colwood two years from now.

The station will replace outdated facilities in Victoria harbor.

* * *

"Victoria harbor is a little too small for the two 404-foot weather ships the department is building. The ships will carry about 100 men each, and also laboratory facilities for an oceanography crew," Mr. Slaght said Wednesday.

In the past the marine agency did not have much to do in the Nelson-Kelowna area, he said.

"But as the number of pleasure boats increased in the area, we have to place navigational aids, and channel markers."

He anticipates agency work will be expanded in that area as Columbia River dams begin expanding lakes and creating new ones.

Mr. Slaght says he likes Victoria, and is currently house-hunting with his wife Jeana, and children Sheila, 10 and Sandra, 8.

New Machines To Offset Cuts

Changes in power rates will not mean much in the city's pocket, according to community recreation manager Jack Morgan.

What is saved on light bills will probably be eaten up in increased power costs for machinery in both Memorial Arena and the Crystal Garden.

Mr. Morgan said that recent alterations in rates, designed to bring street lighting and commercial electricity rates into uniformity, will be offset by heavier machinery power bills.

"It makes a big difference when there is warm weather. That arena machinery is going all the time. Power bills could climb by 25 to 30 per cent," he added.

Letters telling of the alteration in rate structures were received by the city Thursday morning.

The city will, however, save more than $8,000 on its street lighting bill.

Earlier a reduction in the domestic hydro rate was announced.

PUBLIC NOTICE
THE CORPORATION OF THE DISTRICT OF CENTRAL SAANICH

A Public Hearing will be held in the Central Saanich Municipal Hall on Tuesday, May 11th at 7 p.m. to hear all persons who deem their interest in property affected by the proposed Zoning By-Law Nos. 212 and 213.

General terms and intent of the provisions of By-Law 212:

(a) Lot East Part 4, Plan 1851, Section 15, Range 6 East, South Saanich District to be rezoned from Agricultural to commercial use.
(b) Provided however that the property as defined above may also be permitted for motel and/or auto court use.
(c) Provided further that the present go-cart facilities shall not be enlarged.

General terms and intent of the provisions of By-Law 213:

(a) Lots 2 and 3, Section 15, Range 2 East, South Saanich District Plan 1498 to be rezoned from Special Commercial use to Agricultural use.

A copy of By-Laws 212 and 213 may be inspected in the Central Saanich Municipal Hall any weekday from the printing of this notice to the date of the Hearing between the hours of 9:30 a.m. to 5:00 p.m.

F. B. DURRAND,
Municipal Clerk.
Dated May 3rd, 1965

France Arms A-Bombers

PARIS (UPI) — France now has 24 fully operational nuclear bombers equipped with French-built A-bombs and capable of hitting Moscow, a leading French defence expert said Thursday.

An official said 36 Mirage-IV supersonic bombers will be in operation by the end of the year and by early 1966 France will have its full complement of 62 bombers.

IRISH BUILD HOSPITALS

Northern Ireland plans to spend £30,000,000 ($90,000,000) on new hospitals by 1975.

IT'S KILSHAWS
1115 FORT ST.
HIGHLY INTERESTING
AUCTION
OVER 200 LOTS OF FINE QUALITY
MODERN FURNISHINGS
TONIGHT AT 7:30
3-Pce. Sectional and Modern 2-Pce. Chesterfield Suites
New French Provincial 2-Pce. Chesterfield
HIDE-A-BED
Twin Mahogany and Mr. and Mrs.
BEDROOM SUITES
DUNCAN PHYFE DINING SUITE
Maple Bedroom Furnishings, Hollywood Beds (as new), Chests and Dressers, Coffee and End Tables
RUGS AND SAROUK RUNNERS
Console Electric Sewing Machine—Lamps, etc.
1964 MODEL TV SET
and other late models
30" Electric Range, De Luxe Gas Range
APT. AND DE LUXE REFRIGERATORS
REPOSSESSED LOAD AS NEW FURNISHINGS
Draw Draperies
China, Glassware, etc.
Kilshaws Auctioneers Ltd.
1115 FORT ST. 384-6441

LUNDS
Owing to the Sale of
PERSIAN CARPETS
in our rooms on Tuesday we will hold a capacity
AUCTION
SAT., 9:30 A.M.
OF MODERN
FURNISHINGS
CARPETS
APPLIANCES
Sale to Commence in Front Salesroom
View:
Today to 5:30 p.m.
Tomorrow from 8 a.m.
TWO GARDEN TRACTORS
(With Attachments)
POWER MOWERS
12 TV SETS
8" TILT ARBOR TABLE SAW
(½-h.p. Motor)

CROWN ASSETS SURPLUS EQUIPMENT
Features:
Three Metal Filing Cabinets (one legal size)
Stainless Steel Cabinet with sliding doors, Alum. Stock Pots, 50 Foam Rubber Cushions, Approx. 20 Folding Canvas Stools, Blankets, etc.

Books - China - Glass
Garden Tools and Equipment
Wheelbarrows, Garbage Can
SHRUBS
Over 400 Lots
PHONE EV 5-2366
806 FORT STREET

NEWSPAPER ADVERTISING STIMULATES BUYING

31 CARS ★ 11 BOATS
GO UP FOR:
PUBLIC AUCTION
SATURDAY, 2 P.M.
QUEENS AT DOUGLAS ST.
INVENTORY INCLUDES:
1964 G.M.C. Wrecker 1-Ton
1961 Austin 850 Sedan Deliv.
1960 Ford Hardtop
1960 Meteor Sedan
1959 Chevrolet Sedan
1959 Volkswagen
1959 Pontiac Conv.
1958 Chevrolet V8 Sedan
1958 Studebaker
1958 Lincoln Mark 3
1958 Morris Sedan
1958 Mercury Sedan
1958 Standard Sedan
1957 Buick Hardtop
1957 Austin A55
1957 Meteor Station Wagon
1956 Dodge Sedan
1956 Dodge Station Wagon
1956 Cadillac Hardtop
1956 Volkswagen
1955 Buick 4-Door Sedan
1955 Ford Sedan
1955 Chrysler V8
1955 Mercury ¾-Ton
1954 Ford Station Wagon
1953 Dodge Hardtop
1953 Austin 3-Ton Flat Deck
1951 Chrysler Sedan
1950 Dodge Sedan
1950 International Van
1949 Chevrolet 3-Ton Flat Deck
PLUS
17' 6" Sea King and 2 Motors
16' Sailboat
14' Playboy Boat, Motor and Trailer
20' Outboard Cruiser
18' Glen L
5'x8' Utility Trailer
7' Homemade Camper
12' 7" Feathercraft Boat, Motor and Trailer
10' Plywood Car Top and 3 h.p. Evinrude
16' Sailboat
1956 Evinrude 7½-h.p. and Tank
ATTEND THIS LARGE AUCTION
ON VIEW FRIDAY—SAT. TILL SALE TIME
Maynards Bonded Auctioneers
SINCE 1902
733 JOHNSON ST., VICTORIA 386-5191

IT'S HERE! CHRYSLER'S LOWEST-PRICED CAR FOR '65: SIMCA 1000
So well built it carries a 5-year/50,000-mile warranty!

SIMCA DIVISION CHRYSLER CANADA LTD.

4-speed gearbox! Porsche-type synchronizers. Stop-and-go driving was never so easy, shifting so effortless!
50 hp rear engine! Plenty of pep over the drive wheels. And water cooled for quiet driving.
4 doors! A real family car. Doors open wide for easy entry, exit.
CHECK THESE FEATURES! CHECK THIS WARRANTY! • COVERS VITAL ENGINE AND DRIVE TRAIN PARTS! • COVERS PARTS AND SERVICE! • GOES WITH THE CAR WHEN YOU SELL AND TRADE! • COME IN FOR A TEST DRIVE TODAY!
NATIONAL MOTORS
819 Yates St. Sales - Service - Parts EV 4-8174

HUMBER'S
ORIGINAL
"Warehouse to Your House"
FURNITURE
SALE
CONTINUES
TODAY—9 a.m. to 9 p.m.
SATURDAY—9 a.m. to 5 p.m.
HUMBER'S
OF BASTION SQUARE

King Fisherman

Trout Hold Limelight

Trout continue to hold the limelight in the King Fisherman Contest as May anglers hit it lucky in rivers and lakes.

Latest entries:

Lake Trout

Langford Lake Store
Tom Keys, 240 Glenairlie; 3:00, Quamichan Lake, Flatfish.
Trudy Keys, 240 Glenairlie; 1:8, Quamichan Lake, Flatfish.

Rustic Auto Court, Campbell River
Clarence V. Wittig, Campbell River; 2:12, John Hart Lake, spinner.

Gordon's Sporting Goods, Victoria
Ron Dunnett, 388 Davida; 2:6, Shields Lake, lake trout.
C. D. Grigg, 1033 Vancouver; 1:8, Beaver Lake, sunfish.

River Trout

(Other than Steelhead or Rainbow)

Rocky's Sportshop, Duncan
David Chadwick, Duncan; 5:1 brown, Cowichan River, rod.

SCIENTISTS SEEK GRASS

Canadian scientists trying to produce a hybrid grass have found only 30 out of 12,000 plants serve their purposes.

Beehive Coming Down

Dismantling of beehive refuse burner at Point Ellice sawmill division of B.C. Forest Products Ltd. is in progress this week. Firescreen has been removed from burner, once source of smoke nuisance for neighborhood. Civic deadline for closing down of beehive burners within city is May 15.—(William Boucher)

Saanich to Study Urban Renewal

A $13,000 urban renewal study of Saanich's Douglas-Cloverdale area could begin this fall, Tom Loney, municipal planner, said Thursday.

If council approves the study, an application will be made to the federal government to pay half the cost.

Mr. Loney and his staff will handle the 10-month study but extra help will be employed to take care of the department's routine work.

The area to be covered by the study is bounded by Cadillac, Harriet, Burnside, Tolmie, Bethune-Rutledge and Saanich.

Aim of the study is to redevelop the area for light industrial use in harmony with residential development.

It must first be approved by the lands and planning committee before going to council.

Oil Takeover Moves Ahead

JAKARTA (AP)—The Indonesian state-owned oil industry, Pertamin, announced Thursday the gradual nationalization of foreign - managed oil - marketing facilities will be completed by Aug. 17. Under a contract signed in late 1963, all local oil-marketing facilities were to pass under state management within five years.

VICTORIA PHOTO SUPPLY

OFFERS YOU

★ Better Service ★ Better Selection ★ Better Prices

Here are a few samples of outstanding values:

MINOLTA SR-1

Treat yourself to a truly fine single lens reflex camera. Wide choice of accessories, fast f2.0 lens, shutter speed 1-sec. to 1/500, with hard or soft leather case. $149.88

C.D.S. Clip on meter, $30.00.

KOWA-H!

The first fully automatic single lens reflex at this price. Manual control too for greater exposure control $79.88

Auxiliary lens set wide angle and telephoto $24.88

MOTHER'S DAY SPECIALS

Bell & Howell Cine Cassmet 8mm—A purse sized model so easy to operate. Zoom lens, automatic at a lower than ever price! $99.88

Argus Automatic 35mm—Color slide camera, fully automatic and unconditionally guaranteed for the safest buy of all. WITH CASE AND FLASH $58.88

FREE FILM

Get a fresh replacement roll of color or black and white for each roll developed and printed.

LOW EVERYDAY FILM PRICES

Kodachrome 8mm film, processing incl. $3.66

Kodachrome 20 exp. film, processing incl. $3.66

PRICES ON USED EQUIPMENT HAVE BEEN SHARPLY REDUCED FOR THIS SPECIAL SALE! Cameras, both movie and still; Projectors, Lenses, ALL AT TREMENDOUS SAVINGS!

Graduation Day is Coming Up!

Have you thought of a camera as a gift for this important occasion?

VICTORIA PHOTO SUPPLY

1015 DOUGLAS EV 5-3458

SPECIALISTS IN PHOTOGRAPHY

Hudson's Bay Company.

INCORPORATED 2?? MAY 1670.

Victoria's Great Store at Fisgard and Douglas Streets Dial 385-1311

Open Daily 9 a.m. to 5:30 p.m. Thursdays and Fridays 9 'til 9

FRIDAY 7 P.M. SPECIALS!

Personal shopping only, no phone or mail orders. On sale 1 hour or while quantities last.

Remember Her With Perfume

Evening in Paris—Eau de Cologne and a vial of perfume. $2 value. Special, set 79¢

Flair Spray Mist — The final deft touch gracefully designed spray mist container. Reg. $4. Special 2.50

Flair Crystallized Cologne—Cool first impression fragrance, lovely for Summer. Reg. 2.25. Special, each 1.50

Flair Purse Perfume—Slow, subtle mounting fragrance. Reg. 3.50. Special 2.25

The BAY, cosmetics, main

Long-sleeved sportshirts—Great savings for Dad on these! They're fully fashioned with a choice of trim or full cut; sports or novelty collars. Washable, 100% cotton, S.M.L. coll. Assorted plains, plaids, stripes, up to $6. Special, each $2

The BAY, men's furnishings, main

Women's dresses—An assortment of fabrics, styles, colors in maternity wear, 60 pieces (outfits and tops and skirts) plus 140 dresses in juniors, petites, misses, half sizes, and a group of pretty cottons. Special, each $2 to $5

The BAY, dresses, 2nd

Hudson's Bay Company.

INCORPORATED 2?? MAY 1670.

See Demonstration Friday 12 to 9 and Saturday 9 a.m. to 5

1-Coat Coverage guaranteed!

New Monamel Breeze Interior Flat Latex Paint

Monamel Breeze flat latex when applied according to the label directions is guaranteed to cover 500 sq. ft. per gallon and go over most colors with 1-coat application . . . Easy-on Breeze is a vinyl acrylic paint, saves time, saves money, gives a professional-looking job the first time! Antelope white, pale lilac, spruce, butterfly blue, bone white, camellia, pale pink, azalea, leather, champagne, pinefrost, smoke mist, yellow, many more.

Qt. $3 Gal. 9.90

The BAY, housewares, lower main

Hudson's Bay Company.

INCORPORATED 2?? MAY 1670.

Victoria's Great Store at Fisgard and Douglas Streets Dial 385-1311

Open Daily 9 a.m. to 5:30 p.m. Thursdays and Fridays 9 'til 9

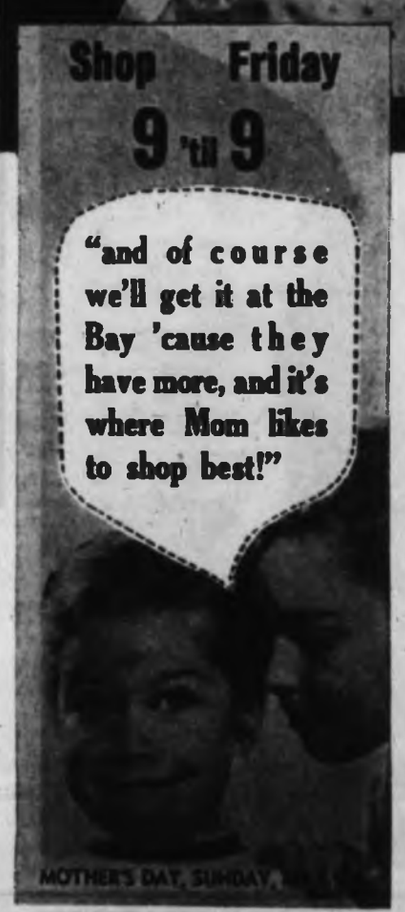

Surprise Mother on her day with a beauty of a blouse from the Bay!

Sale, 2.99 and 4.99

A wonderful selection of the prettiest Spring styles in blouses at the Bay . . . Come on down and have a look at the shells, overblouses, oval necks, tailored classics and pick a pretty for Mom from our beautiful bouquet of cottons, blends, Arnels and Terylenes. All the colors in the rainbow including: blue, yellow, green, Summer pastels, pink, white, navy, black. Sizes 10 to 18.

The BAY, sportswear, 2nd

Use your PBA

Fresh, pretty feminine—the kind of lingerie Mom loves is at the Bay..!

Cotton brunch coats — Short sleeve, wrap style housecoat in crisp, fresh cotton is a delight to wear in the morning. Pink, blue or yellow floral prints. 12 to 18. Reg. 4.98. Sale 3.99

Nylon shift gowns and baby dolls—Pink, blue or buttercup, all in the airy lightness of nylon tricot lavished with an icing of lace at the neckline. S.M.L. Reg. 4.98. Sale 3.99

Nylon tricot slips and brief set — Lavished with lace, really lovely, this matching set in white. Slip, 32 to 40; Brief, S.M.L. Sale, set 4.55

Cotton Batiste Peignoir Set — "Morning Glory, set features shift gown and matching coat, lace-edged and lovely. All in the easy care charms of cotton batiste in soft shades of apricot, pink or blue. S.M.L. Reg. 7.98. Sale, set 5.99

Cotton Shifts — A brilliant galaxy of colors: pink, blue, gold, green, in florals. Shifts come in 3 styles. S.M.L. Easy care, of course. Sale 4.99

Nylon sheer duster — Pink or blue Rosebud print features Peter Pan collar, short sleeves, loose fit and button front. Comfy, pretty, easy to look after! S.M.L. Reg. 8.98. Sale 6.99

The BAY, lingerie, 2nd

Smart shoppers know it costs no more at the Bay

Two Hospitals

Traffic Injuries Increase

There was little change in the flow of emergency cases handled by Victoria hospitals in April.

Royal Jubilee hospital reported 2,119 cases in April, down from the 2,157 cases handled in March.

St. Joseph's hospital had 1,385, an increase of 25 from March and an increase of 120 over April 1964.

TRAFFIC MISHAPS

At Jubilee, 51 of the April emergencies were traffic accidents, the same as the number treated in March; 941 of all emergencies were the result of accidents; 283 of the emergency total were admitted for further treatment.

At St. Joseph's, 49 emergency cases resulted from traffic accidents, an increase of seven over April 1964.

The hospital admitted 156 of the total emergencies for further treatment.

More Entries Needed For Parade

An imposing list of activities is planned for the Victoria Day weekend, May 22 to 24.

Sports events, band concerts, the IODE salute to Queen Victoria and, of course, the annual parada, highlight the festivities planned by the Greater Victoria Celebrations Association.

But to put on a good show, the association needs participants, and it has issued an appeal for entries to the parade.

CLOWNS AND FLOATS

The affair could use more local entries, especially in the clown and float divisions, according to association spokesman.

Entry forms may be obtained by phoning EV 2-3912, and the closing date is May 14.

All in all, Victorians should have plenty of entertainment during the weekend.

BAND CONCERTS

There will be band concerts in Beacon Hill, Willows and Kinsmen Gorge Parks, by both visiting U.S. high school bands and the local Fred Usher orchestra and entertainers.

A special event likely to attract wide attention is the soap box derby, scheduled for Cloverdale hill on Sunday, May 23.

Newsmen On Tour To Damsite

A busload of newspapermen leaves Victoria early today on the first leg of a Vancouver Island Coach Lines tour through the Cariboo to the Peace River dam site.

United States members of the party, which numbers close to 40, assembled here Thursday evening in preparation for the start.

The four-day junket will swing 800 miles through the Cariboo to Fort St. John and the nearby B.C. Hydro power project.

Stops will be made at the historic gold-rush ghost-town of Barkerville, Williams Lake, Quesnel, Lac La Hache, Prince George, Dawson Creek and Wells.

Return journey will be made by chartered aircraft.

Taxi Rate Increase Opposed

A recent petition from a number of taxi operators, asking an increase in rates, was offset Thursday by a counter-petition from a group of eight which opposes the boost.

The first group asked to be allowed to increase fares, particularly on long hauls. Their letter was read at a council meeting and deferred because it was known that a second letter was due.

"We are opposed to any increase at this time as we consider it is not warranted and the increase as proposed would merely decrease the business available for operators," the second group said.

Both petitions will be considered at a future meeting of city council.

UBC Expects Big Session

VANCOUVER (CP) — More than 3,000 students are expected to attend the summer session at the University of British Columbia. It will be held from July 5 to Aug. 26. Professors from as far away as Sierra Leone and Hungary will be among 131 visiting educators.

Hudson's Bay Company.

INCORPORATED 2ND MAY 1670.

Victoria's Great Store of Elegant and Popular Styles. Dial 383-2211. Open Daily 9 a.m. to 5:30 p.m. Thursdays and Fridays 9 to 9.

Shop 9 to 9 Friday

20% savings on the Bay's own Dumai Watches . . . a grand gift for Mom!

Ladies' Dumai Watch—Fully guaranteed for 1 year, this beautifully designed timepiece features an everlasting mainspring. Yellow and white with cord bracelet, shockproof movement. Reg. 29.50. Sale, 23.60

Dumai Nurses' Watch—Waterproof, shockproof, anti-magnetic, a really practical watch that features easy-to-read dial. Comes in yellow and white case with leather strap. Reg. 49.50. Sale, 39.60

17-Jewel Swiss Movement—A really dependable watch for Mother! Guaranteed for one year, this watch will stand up to hard wear, comes in yellow and white case with expansion bracelet. Reg. 39.50. Sale, 31.60

Others at 59.50 to $125. Sale, 47.60 to $100.

The BAY, watches, main

GREAT STORE GREAT SERVICE

Gift Wrapping

Another convenience when you shop at the Bay . . . have her gifts beautifully wrapped the professional way. Slight charge.

The BAY, service centre, third

Gift with a difference: Newest fashion watches!

Sale, each 17.88

A novel way to keep her on time! Wardrobe watches on chains, pins, bracelets are fashion right. Swiss made (for complete dependability) and feature 17-jewel shock-resistant movement, 1-year guarantee. Gift with a difference, for a gal who loves newest fashions!

The BAY, watches, main

20% savings on lovely charms in 10k gold!

10k to 18k—Reg. $15 to 139.95. Sale, $12 to 111.96

Gold charms — St. Christopher charms. Reg. $10. Sale, $8

Heart-shaped lock. Reg. $17.50. Sale, $14

Old-style telephones. Reg. 12.50. Sale, $10

Plus many others to choose from.

The BAY, jewelry, main

Beautiful sterling bracelets, 20% off!

Beautiful link bracelets for charms were regularly priced from 3.25 to $9. Sale, 2.60 to 7.20

Sterling silver charms—Reg. 1.50 to $6. Sale, 1.20 to 4.80

Choose from: the signs of the Zodiac, hearts, musical instruments, gold clubs and many more.

The BAY, jewelry, main

Mother's favourite, Royal Albert's Heirloom

An inspired pattern, one that Mother loves and takes pride in. Choose her a set or a piece of this beautiful chinaware colored in blue with gold scroll work and delicate floral motifs.

ITEM	REG.	SALE
Teacup and saucer	3.75	2.99
5" bread and butter plate	2.00	1.66
6" tea plate	.83	1.00
7" salad plate	3.75	2.99
10" dinner plate	7.20	4.79
Sugar and cream	5.75	4.16
Sugar and cream tray	3.75	2.99
6-cup teapot	14.25	10.79
12" platter	931	13.99
Oval open vegetable	$15	9.99
Gravy boat and stand	17.25	11.49
Cake plate	5.75	4.16
5-pce. place setting	17.50	11.66
21-pce. tea set	53.20	35.96
40-pce. dinner set	0140	93.50

5-pce. place setting: 1 each: teacup and saucer, bread and butter plate, salad plate, dinner plate.

21-pce. teaset: 6 each: teacup and saucer, tea plates, 1 cream and sugar, cake plate.

40-pce. dinner set: Eight, 5-pce. place settings.

The BAY, chinaware, third

Fashion right shortee kid gloves for Mother

Softest kid, the finest there is in fashion-right, popular shortee style with novelty trim. Beautiful gloves add just the right accessory touch to a suit or coat, so choose Mother a pair in beige, brown or black, sizes 6 to 8. Reg. 6.98. Sale, pair 6.99

The BAY, gloves, main

Gift chocolates in a tempting assortment!

Yard-long boxes — By Pauline Johnson! Gift box features rich chocolates with hard or soft centres. Box, 2.75.

Rowntree's Chocolates — 1-lb. Dairy Box, 1.69. 1-lb. Black Magic, 1.78.

Moir's Chocolates — 14-oz. Selection, hard and soft centres, 79c. 1-lb. Pot of Gold, 1.78.

Neilson's Chocolates—Every piece different. 1-lb. 1.50; 2 lbs. $3.

The BAY, candies, main

Mother's Day Cards

A wide-and-wonderful assortment of cards: personalized, humourous, sentimental—everything you want, with every mood-and-message to please a Mother's heart. From 10c to 50c.

The BAY, stationery, main

Free Perfume Gift with a gift box 4 prs. Bayerest hosiery

4 pairs $5

A wonderful gift for Mother: four beautiful pairs of nylons PLUS a box of perfume nips that would regularly be priced at 1.25! Choose from seamless mesh; seamless plain, seamed sheer; seamed walking weight; service mesh with reinforced heel, toe and garter welt. Taupe Haze, Briarose, Foxtrot, Minuet, Pink Ice. 8½-11.

The BAY, hosiery, main

A pretty blouse will really appeal to your favourite gal!

Sale, 2.99

For Mom—a galaxy of pretty blouse styles at the Bay—a gift with surefire appeal! Here are tailored looks or jacket styles in crisp easy-care cotton. Pink, yellow, blue, florals and prints. Sizes 12 to 18.

The BAY, dress accessories, main

Save ⅓ On top quality bags, travellers samples!

Sale, 5.30 to 19.97

They were regularly priced at 7.95 to 29.95! Good looking, finest quality handbags in leathers or finest simulated leathers come in tan, black, white or bone; assorted styles, one of a kind. Come on down, choose a fashio nwinner for Mom, give it to her on her day, May 9th!

The BAY, dress accessories, main

Smart shoppers know it costs no more at the Bay

Shop with PBA

SUPPORT YOUR U 3 DRIVE

The Daily Colonist.

Vancouver Island's Leading Newspaper Since 1858

Sunny
(Details on Page 2)
★ ★ ★
Telephone
383-4111
Want Ads
386-2121

No. 124—107th YEAR | VICTORIA, BRITISH COLUMBIA, FRIDAY, MAY 7, 1965 | 10 CENTS DAILY 14 CENTS SUNDAY | 42 PAGES

Steel Yes; MP No

Wilson Wins —And Loses

LONDON (CP)—Prime Minister Wilson won a showdown vote in Commons Thursday by his house majority of four—and at the same time saw that margin cut to three.

Renationalization of steel was approved by a count of 310 to 306 on a policy white paper laying down a basis of legislation for taking over 13 of Britain's steel companies.

With another company, already nationalized, they account for 90 per cent of Britain's steel capacity, fifth highest in the world.

Meanwhile in Birmingham, the opposition Conservatives won a byelection with an 8,150-vote margin over the Labor candidate to drop the government house margin to three.

—Jim Ryan

The Premier

Bennett: *No secession threat from B.C.—but...*

'OTTAWA WIDENING THE GULF'

By IAN STREET
Legislative Reporter

Premier Bennett said Thursday the gulf between B.C. and Ottawa is growing larger and accused the federal government of doing everything it can to widen the gap.

The premier told reporters he hopes the situation can be rectified, but added this will require "a complete 180-degree turn" in federal treatment of B.C.

"B.C. has been badly dealt with by the national government," said Mr. Bennett. "I call upon them to correct this forthwith."

The premier said he was making no threats to secede from Canada. "I'm a co-operative federalist," he said.

★ ★ ★

He was asked if he agreed with earlier statements by Trade and Industry Minister Loffmark that the government was thinking about seceding.

"We are thinking about this gulf and how to bridge it. I as prime minister want to see it bridged," said Mr. Bennett.

The treatment being meted out to B.C. by Ottawa, however, is making the gulf grow larger.

"I make no threats," the premier said. "I'm a great Canadian. I'm a Queen's man, first, last, and always.

★ ★ ★

"We are trying hard to close the gulf but Ottawa does everything it can to widen it."

If the federal government was foolish enough to pass new banking legislation introduced in the Commons Thursday, in the next election not one Liberal MP will be elected. The government now has seven members among B.C.'s 23 MPs.

The premier reiterated previous complaints that Ottawa isn't contributing construction grants to the PGE, to the Second Narrows bridge as part of the Trans-Canada Highway, and to other highways, including some on Vancouver Island.

★ ★ ★

"Every formula they have seems to be designed to ensure that B.C. receives the least benefits possible," said Mr. Bennett.

In federal equalization payments to the provinces B.C. and Ontario are bottom of the list while some provinces receive "over $100,000,000" a year extra.

Ontario, however, enjoys a central geographic position which ensures that it "gets all the benefits of Confederation," the premier said. So that leaves B.C. out in the cold.

Loffmark

★ ★ ★

SECEDE? PERISH THOUGHT

The list of differences between B.C. and Ottawa is growing — but the province isn't thinking of separating from the rest of Canada.

This emerged when cabinet ministers were polled Thursday following statements made by Trade Minister Ralph Loffmark in Vancouver.

He said at least 10 areas of federal-provincial differences could be listed and this had led the cabinet to begin thinking of separation.

● "In a pig's eye," said Highways Minister Gaglardi.

● Works Minister Chant said there certainly are differences between B.C. and Ottawa "but we don't have to throw the baby out with the bathwater."

● Polled outside the door of the cabinet room Recreation Minister Kiernan said "I'm a British Empire Loyalist" and Provincial Secretary Black just laughed.

● Health Minister Martin, also in jocular mood, said "B.C. has been thinking of

Continued on Page 2

Ottawa Bill Ignored

Bid for Bank On Same Path

The application for a B.C. bank charter will go ahead as if the federal government hadn't introduced new banking legislation in the Commons Thursday.

Premier Bennett said he was happy to announce that Sen. J. W. DeB Farris, Liberal Senator from Vancouver, will once again introduce the bill.

★ ★ ★

It will be placed before the Senate because that is the proper and auspicious thing to do, the premier said.

He was asked by a reporter if this was necessary now that legislation introduced in the Commons would give the government rather than Parliament power to grant bank charters.

★ ★ ★

"That act has not passed yet," Mr. Bennett snapped. "We are going by existing legislation."

"I believe outstanding members of the NDP, Conservatives and Liberals, as well as the Social Credit and Creditiste parties, will support the provinces' right to own shares in Canadian companies, including banks when authorized by the legislature," he said.

★ ★ ★

The premier said shares are property and therefore come under provincial jurisdiction.

Ottawa has "no right to interfere" in these matters, said Mr. Bennett, and further attempts to do so will only make wider the gulf between the provinces and the national government.

★ ★ ★

Mortgage Plan Eased

Bank Act Changes May Draw Barrage

OTTAWA (UPI)—Finance Minister Gordon Thursday introduced proposed amendments to the Bank Act and immediately drew warnings that restrictions to provincial participation in banking would receive stiff opposition.

The Commons also gave first reading to a bill amending the Bank of Canada Act empowering, among other things, the government to order the governor of the bank to follow a particular monetary policy.

The revisions to the Bank Act governing privately-owned chartered banks are the first since 1954. They were delayed last year when the Commons

See Page 12

became embroiled in the flag debate and other legislation.

Briefly outlining the bill, Gordon said it contained "certain measures to place limits on certain resident and non-resident holdings of bank shares and to prohibit shareholdings by governments.

"The government agrees it is important to maintain federal authority in the field of banking" Gordon said. "Otherwise the time might come when it was no longer possible to carry out effectively national policies

Continued on Page 2

—AP

Rebel girl serves coffee to captured marines

★ ★ ★

Dominican Republic

Truce Toll Mounts

SANTO DOMINGO (AP) — Gunfire crackled again in Santo Domingo Thursday despite a ceasefire, bringing death and injury to U.S. marines and paratroopers patrolling this revolt-stricken Caribbean country.

Two marines were killed and a third presumed slain in a fierce encounter in the heart of the capital's rebel territory. (See also Page 3.)

The rebels charged there was a violation of ceasefire terms. The U.S. command said the fighting erupted after a marine patrol took a wrong turn.

Two marines were wounded in the skirmish.

HELICOPTER HIT

Snipers wounded two U.S. paratroopers and also hit a helicopter, wounding its pilot in the leg.

Two marines were released after being captured by Dominican rebels.

The rebels promised they would release the two captives to the Organization of American States and did so late in the day.

U.S. ACCUSED

A rebel spokesman accused the U.S. of violating the ceasefire arranged between the rebels and the rival military junta Wednesday by a peace commission of the Organization of American States.

A U.S. military spokesman said, however, the marine patrol took a wrong turn while

Continued on Page 2

—AP

Suspect on satellite TV, Sunday

★ ★ ★

'Early Bird' Stool Pigeon

FORT LAUDERDALE, Fla. (AP) — George Lemay, 39, wanted in connection with a Montreal bank robbery four years ago, was arrested Thursday aboard his yacht and charged with illegal entry into the United States.

BOUGHT SINCE 1961

Lemay was the first victim of police use of satellite television.

A Fort Lauderdale boat repairman saw his face on a program telecast by the Early Bird communications satellite Sunday, recognized it and tipped police.

MUG SHOT ON TV

An RCMP inspector displayed a mug shot of Lemay from Canada on the inaugural Early Bird telecast. He described Lemay as "a big spender who may be living in the United States."

Told that he was the first man captured through the new worldwide communications facilities of the early bird, Lemay was incredulous.

"Well, isn't that something. It took a satellite to catch me."

Lemay had been sought since shortly after the 1961 robbery of a Bank of Nova Scotia branch in Montreal.

Estimates of the money stolen have ranged between $800,000 and $4,000,000. Some 377 safety-deposit boxes were opened by robbers who entered the bank on St. Catherine Street in the heart of Montreal's main shopping area, by smashing through the vault's reinforced concrete floor.

OFFICIALS CO-OPERATED

U.S. immigration service officers, FBI agents and police co-operated in arresting Lemay aboard the boat. He was sleeping when they went aboard.

Officers said Lemay was believed to have been in the Fort

Continued on Page 2

★ ★ ★

Brazil, Argentina Lead Peace Force

From AP

Brazil and Argentina, Latin America's two largest nations, took the lead Thursday in moving to organize military contingents for an inter - American peace force in the rebellion-torn Dominican Republic.

The Organization of American States voted to establish the force, which will include some of the approximately 20,000 U.S. Marines and paratroops already in the country.

Ellsworth Bunker, U.S. ambassador to the OAS, said that as other nations contribute to the joint force part of the U.S. contingent will be withdrawn.

Costa Rica, which has no army, will offer to send 10 to 20 men from its national police force.

Martin's Aides Seethe in Paris

No Welcome—Just Bus

PARIS (CP)—Canadian External Affairs Minister Martin's RCAF Yukon plane was not permitted to park in front of the terminal building at Orly Airport when the minister arrived Thursday for talks with French Foreign Minister Couve de Murville.

Couve de Murville was met at the airport and Martin was finally met at the terminal, after a bus ride from the plane, by an assistant chief of protocol and an assistant in the American division of the French foreign ministry.

Martin's plane taxied up to the terminal. It was ordered away by the control tower and wheeled around in a circle twice before being allowed to park in a bay half a mile away.

The aircraft captain said he had tried to park in front of the terminal but had been ordered away. When Martin came down the ramp there was no official—French or Canadian—to meet him.

There was a bus at hand, however, and Martin piled into it along with his staff and a group of reporters accompanying him. The bus took him to the terminal where the two junior French officials greeted him.

Martin laughed off the incident and said it would be "nonsense" to read anything into it. Privately, however, officials on the minister's staff and at the Canadian embassy here were seething with indignation.

French officials said there are new regulations at Orly which prevent military aircraft from parking in front of the terminal. But the captain of the aircraft said he hadn't heard of such regulations and the French officials declined comment when asked whether they had informed the RCAF or Ottawa.

While in Paris Martin also is to confer with several Canadian ambassadors in Europe. He will go to London Sunday for the spring NATO ministerial meeting.

★ ★ ★

Conditions Bog Sale Of Uranium

PARIS (Reuters)—External Affairs Minister Martin is expected to deal with the "bogged - down" prospective sale of uranium oxide to France.

Diplomatic sources here said France objects to inspection and control by Canadians and has refused to give a formal commitment that the uranium will be used solely for peaceful purposes.

French officials have said they see no reason for political conditions in the purchase since none were required in deals with the United States and Britain.

Horse Killed In Air

SAN FRANCISCO (AP)—A race horse being flown to Canada broke loose Wednesday night and was killed with a fire axe as it stomped near the cockpit of a four-engine freight plane.

The horse was being flown from New Zealand to Montreal. Flying Tiger Airlines said the horse was worth $70,000.

Don't Miss

Appendix Out, Out, Out . . .
—Names in the News, Page 19

★ ★ ★

Big U.S. Rocket Does Acrobatics
—Page 29

★ ★ ★

Schools Ignore Leisure Time Use
—Page 31

★ ★ ★

	Page
Bridge	35
Comics	14
Crossword	24
Financial News	8
Garden Notes	14
Social	24, 25, 26
Sport	16, 18, 18
Television	23
Theatres	10

From Page 1

'Early Bird' Stool Pigeon

Lauderdale area for the last six months, living under the name of Rene Roy.

Immigration officers said they plan to hold Lemay here pending conversations with Canadian authorities.

WARRANTS ISSUED

On Jan. 8, 1962, two warrants for Lemay's arrest in connection with the case were issued, charging him with breaking and entry and theft.

In September, 1964, the RCMP placed Lemay at the top of their list of most wanted criminals. Rewards totalling $10,000 were offered for information leading to his arrest.

Lemay was described as the mastermind of the robbery by the Crown's chief witness during the trials of four other persons involved in the case. All were sentenced to jail terms ranging from several months to 13 years.

PIGS SUFFER TOO

Pigs can suffer from anemia, says the Ontario Agricultural College, especially if they are reared indoors in winter.

From Page 1

Truce Toll Mounts

operating near the east-west corridor set up to ferry supplies to the international zone for refugees. He said unfamiliarity with the Dominican capital caused the marines to go into rebel territory instead of returning to their own lines.

10 DEAD

Washington announced the U.S. toll in the 13-day-old Dominican strife at 10 dead, one missing and 58 wounded.

The captured marines were shown to reporters as rebels took a television film of them. The spokesman, Hector Aristy, secretary to Col. Francisco Caamano Deno, the rebel chief, said:

RESPECT FOR RIGHTS

"We want to demonstrate to the people of the world that we have respect for the rights of prisoners. We don't want to see lives lost in this fighting, neither Americans nor Dominicans."

He added:

"We will continue to respect the ceasefire."

STORES OPEN

Other than the incident involving the marines, there was little shooting in the city. Some stores were reopening for the first time since the revolution erupted April 24.

Aristy said the "constitutional government," meaning the one headed by Caamano as the insurgents' provisional president, "is cleaning the streets."

He said the people were being asked to report to work because "we think we have to go back to our jobs as soon as possible. We want to reconstruct the country."

Caamano stood in the background as Aristy spoke, but he became angry when told a U.S. official had announced that he had met with Communists Tuesday and agreed to give them posts in a government.

"It's a lie," he said.

The ceasefire called for maintenance of existing military lines. A U.S. spokesman had said the U.S. will respect the ceasefire, although it did not sign the agreement.

The U.S. charges that Caamano is moving closer to the Communists and that the rebel movement is Communist controlled.

Continued from Page 1

Bank Act Changes

in a field that has been clearly assigned to the jurisdiction of Parliament."

Quebec and British Columbia both want to enter the banking field and the B.C. legislature has given final approval to measures enabling the provincial government to buy shares in existing banks.

Other provisions of the resolution, based largely on the recommendations of the Porter Royal Commission on Banking and Finance, include measures to allow banks to make conventional mortgage loans at going rates of interest.

Gordon said the banks' entry into this field—"on a gradual basis"—will provide "more competition in this important area of the capital market and pave the way for a reduction in the average cost of mortgage borrowing.

SAME RATE

"It is also proposed to provide explicitly that banks may receive the same rate of interest on NHA mortgages as is fixed by the government for other authorized lending institutions," he said.

This was expected to encourage banks to resume NHA lending and "reduce the amount which the government has found it necessary to do in recent years."

CEILING RETAINED

Gordon said the six per cent ceiling on interest rates for other loans would be retained but added if "at some future time there should be a general rise in world interest rates," the government would reconsider the six per cent limit.

He said the bill also would provide for the reduction of minimum Canadian cash reserves of chartered banks from eight to seven per cent of Canadian deposits and a secondary liquid asset ration to vary between six and 12 per cent of Canadian deposits.

FUTURE GROWTH

Gordon also said "the government hopes that part of the future growth of our banking system will take place on the basis of an increasing number of banks."

There are now eight chartered banks in Canada with applications pending for three others.

INCORPORATION

The bill proposes that when applicants met all the specific requirements of the act, it would receive incorporation by parliament with the proviso that the Commons could annul the charter within a stated period of time.

Gordon said the most important change in the Bank of Canada legislation is a "provision to clarify the relation between the government and the bank by authorizing the government to give the bank a directive concerning monetary policy."

MAJOR BREAK

This was a major break with tradition, recalling the storm caused in the previous conservative administration between then bank governor James Coyne and the government over monetary policy.

The resolution was approved shortly before the Commons rose for the day. While the bill was given first reading there was no indication when the government would seek second reading — approval in principle.

* * *

ANDY CAPP

Your Good Health

No Cure for Mononucleosis, It Runs Course and Stops

By JOSEPH MOLNER, MD

Dear Dr. Molner: I have never read anything in your column about infectious mononucleosis. After blood tests, that is what the doctor says my husband has. He is 28. There is no cure, apparently. Does it go away?—MRS. S. V.

I'm afraid you've been skipping school on the days I've discussed infectious mononucleosis.

You are right. There is no cure for "mono." But it is a self-limiting disease, meaning that it runs its course and stops.

The important part of treatment is to see that no complications develop; to guard against a relapse; and to ease such symptoms as become annoying. The chief complication involves the liver.

It is mainly a disease of older teen-agers and young adults, but I've known of cases in people in their 40's, and other cases in rather young children.

* * *

Dear Dr. Molner: Please explain why my joints creak. I have been told that it is due to a vitamin deficiency. I don't understand how this could be since I take vitamin pills regularly.—MRS. R. M.

Creaky joints are not a result of vitamin deficiency, but a mechanical problem. The cartilage may be thinned, or the edge of the bones may be thickened so they rub against each other slightly. Or in some cases a creak can be due to a tendon riding over a bony prominence.

The trouble is most likely to occur in the knees, neck and elbows.

It's the result of wear and tear on the joints, or mild arthritis.

* * *

Dear Dr. Molner: Our daughter is constantly drinking soft drinks. She claims she averages six or eight a day, but we feel she loses count on them for we have seen her drink two or three even before breakfast, and she gets up at night to drink them too. This has been going on for several years. What risk is involved?—MRS. B. B.

Probably the most important risk is that these soft drinks (unless they are sugarless) contain a lot of calories. This can interfere with appetite for normal foods, hence possible lack of enough protein, vitamins and roughage. Or the extra calories (in the soft drinks) can bring on overweight. The carbonation, when drinking such quantities, can cause "gassy" stomach. And there is reason to believe that such constant presence of sugary liquid in the mouth encourages cavities.

* * *

Dear Dr. Molner: Does syphilis always show up on the skin or any particular place?—J.H.B.

The original point of entry of the germ is the primary chancre, or a painless sore which, even without treatment, disappears in about two weeks. If treatment is started promptly, no other signs occur.

Without treatment, however, the second stage develops within a period of weeks or months. This is a skin rash.

If still not properly treated, the disease finally enters the third stage. This is chronic syphilis which can involve almost any part of the body. It has been called "the great masquerader" because it can appear to mimic so many other diseases.

Among the areas that can be damaged are the heart, blood vessels, brain and nervous system. Thus heart disease, difficulty in walking, degeneration of the mind and many other ultimate consequences are possible long after the original outward signs have disappeared.

From Page 1

Province Not Quitting

seceding ever since she went into Confederation."

● Agriculture Minister Richter said he knew of no basis for Mr. Loffmark's statement. He added: "However, I suppose it's one man's opinion."

● Municipal Affairs Minister Campbell said he had never given a thought to B.C. separating from the rest of Canada.

● Resources Minister Williston wouldn't comment but suggested reporters wait until today when Mr. Loffamrk said he would outline reasons for his stand.

● Attorney-General Bonner said the government is disturbed by federal moves in the offshore oil dispute and among other things by the proposed new bank legislation.

"Whether you call this separation or abandonment," he said, "it is certainly causing concern here."

● Labor Minister Peterson said many differences with Ottawa exist but he hoped they would be resolved without delay.

● Opposition leader Robert Strachan recalled his comment when Mr. Loffmark was appointed to the cabinet post in March 1964.

"I laughed and laughed and laughed," said Mr. Strachan.

The Weather

MAY 7, 1965

Sunny. A little warmer. Winds light to northeasterly 15. Thursday's precipitation nil; sunshine 14 hours. Recorded high and low at Victoria 54 and 40. Today's forecast high and low 55-65 and 32-40. Today's sunrise 5:44; sunset 8:37; moonrise 11:21; moonset 2:41.

East Coast of Vancouver Island: Sunny. Little change in temperature. Winds light except northwest 15 over Georgia Strait. Thursday's precipitation nil. Recorded high and low at Nanaimo 63 and 36. Today's forecast high and low 65 and 35.

West Coast of Vancouver Island: Sunny with a few cloudy intervals over the northern section. Little change in temperature. Winds light. Forecast high and low at Estevan Point 52 and 37.

TEMPERATURES

	Min.	Max.	Precip.
St. John's	33	42	.01
Halifax	37	44	.05
Montreal	42	65	--
Ottawa	42	69	--
Toronto	36	69	Trace
North Bay	45	70	--
Port Arthur	41	56	.02
Kenora	38	72	--
Winnipeg	50	67	.56
Brandon	40	54	.16
The Pas	40	43	.46
Regina	45	44	.08
Saskatoon	47	57	Trace
Prince Albert	36	38	Trace
N. Battleford	44	62	--
Swift Current	39	46	.02
Medicine Hat	34	56	--
Lethbridge	36	62	.01
Calgary	31	34	--
Edmonton	32	50	--
Kimberley	31	56	
Crescent Valley	39	61	.02
Kaslo	31	60	--
Grand Forks	33	65	--
Kamloops	36	47	--
Penticton	33	38	--
Vancouver	34	58	--
Prince Rupert	30	54	--
Prince George	37	58	--
Whitehorse	31	48	--
Seattle	38	59	--
Portland	35	61	--
San Francisco	42	39	--
Los Angeles	52	64	--
Spokane	36	62	--
Chicago	60	77	.01
New York	52	74	--
Princeton	32	62	--
Miami	73	85	--
Phoenix	51	88	--
Las Vegas	49	69	--
Honolulu	74	85	--
Fort St. John	26	50	.01

TIDES AT VICTORIA
(Pacific Standard Time)

	Time H.M.	Ht. Ft.	Time H.M.	Ht. Ft.	Time H.M.	Ht. Ft.	Time H.M.	Ht. Ft.
7	01.05	8.2	08.31	6.4	13.57	1.1	20.44	8.3
8	14.37	1.0						
9	00.11	8.1	10.37	2.9				
10	00.15	8.0	06.27	6.1	10.01	6.4	16.34	3.3
11	00.10	8.0	06.43	5.1	11.36	6.2	17.47	4.1

TIDES AT FULFORD HARBOUR
(Pacific Standard Time)

	Time H.M.	Ht. Ft.	Time H.M.	Ht. Ft.	Time H.M.	Ht. Ft.	Time H.M.	Ht. Ft.
7	15.25	1.6						
8	00.14	11.1	16.25	2.3				
9	01.00	11.0	07.36	7.3	10.18	7.8	17.32	3.2
10	01.38	10.8	08.22	6.4	12.34	7.4	18.37	4.1
11	02.08	10.6	08.50	5.5	14.30	7.7	19.37	5.1

Ship Calendar

NAVY

HMCS Saskatchewan, Mackenzie and Beacon Hill will arrive Esquimalt May 13, from Adak, Alaska.

HMCS Grilse is in Nanaimo, returns Esquimalt May 9.

MERCHANT

Victoria—Jelsen, loading lumber for Australia; Eta, lumber; Corona, general cargoes for Europe.

[illegible], lumber for Australia; Hadley, lumber for Australia.

Crofton—Angeline, lumber for U.S.

Harmac—Rolvjarl, lumber for U.K.; Maryland lumber for Europe.

Nanaimo—Klaus Schoke, lumber for U.K.

Tahsis—Brighton, lumber for U.K.

Alberni — Pisae, lumber for U.K.; Bellis, lumber for U.S.; Frances Salman, lumber for U.S.; Messinia, lumber for Japan; Stamatios Embiricos, lumber for U.K.

SHOP-EASY

BUDGET BEATERS

THIS WEEK'S BEST MEAT BUYS

DELICIOUS GRAIN-FED
PORK LOINS Whole or Half lb. 39c

RIB LOIN
PORK CHOPS lb. 59c

CANADA CHOICE, CANADA GOOD
PRIME RIB ROAST lb. 69c

SERVE WITH NEW POTATOES
BEEF POT ROAST lb. 49c
Brisket, Blade, Chuck

Garden Fresh Top Quality Produce

CALIFORNIA, FRESHLY DUG, NEW CROP
POTATOES 10 lbs. 79c

FRESH, CRISP
Carrots 2 lbs. 19c

LOCAL GROWN, FIELD
Rhubarb 2 lbs. 19c

Buy Now . . . Save Now!

GREEN PEAS MALKIN'S CHOICE, 15-oz. 2 for 25c

PEACHES LYNN VALLEY, Halves, 15-oz. 2 for 33c

KETCHUP HEINZ, 11-oz. Bottle 2 for 49c

SPAGHETTI MALKIN'S, in Tomato Sauce, 15-oz. 7 for $1.00

SARDINES BRUNSWICK, ¼ tins 10 for $1.00

BERRYLAND
Apple Sauce 15-oz. 2 for 35c

KRAFT JET PUFFED
Mallows 11-oz. 2 for 49c

SHASTA CANNED
Pop 10-oz. 10 for 89c

FRASERVALE FROZEN
Peas 2-lb. pkg. 2 for 89c

WESTON'S GRAHAM
Wafers 10-oz. 2 for 59c

KRAFT
Cheese Whiz 16-oz. jar 67c

These and Many More Money Saving Specials at Your Favorite Shop-Easy Store

Prices in Effect Through Saturday, May 8

STORE LOCATIONS:
Sooke Centre, 2038 Otter Point Road
230 Cook St. — Shelbourne Plaza
Royal Oak Shopping Centre
2187 Oak Bay Ave. — Colwood Plaza
Cadboro Bay Shopping Centre

SHOP-EASY

SHOPPING HOURS
Shop 9:00 a.m. to 9:00 p.m. Monday through Friday; 9:00 a.m. to 6:00 p.m. Saturday at the Shop-Easy Stores located in the Shelbourne and Colwood Plazas.

We Reserve the Right to Limit Quantities

Derailed

Pounding up homestretch, apparent clear winner in first race at Fort Erie, Ont. Thursand unseated jockey Pat Remand unseated jackey Pat Remillard, at 59 oldest rider in North America. He was not injured. —(CP)

Coquitlam Bit Short Loses Opener, 12-11

NEW WESTMINSTER — Coquitlam Adanacs, new entry in the Inter-City Lacrosse League, found themselves just a bit short in the second half on Thursday night and lost their debut, 12-11, to New Westminster O'Keefes.

Adanacs showed considerable promise for the future. They jumped into a 6-2 lead in the first half, still had an 8-6 bulge for the last 15 minutes but tired in the late stages and were outscored, 6-3.

Wayne Shuttleworth led the comeback by scoring all of his three goals in the fourth quarter.

	W	T	L	F	A	Pts
New Westminster	2	2	0	28	16	4
Vancouver	2	2	0	29	16	4
VICTORIA	2	1	2	22	23	2
Coquitlam	1	0	1	11	12	0

Last night's score: Coquitlam 11 at New Westminster 12.
Next game: Tomorrow—New Westminster at Coquitlam.

Paul Parnell matched that total and Gordie Jakubec had two goals for the winners.

Jack Barclay, trying hard to upset his former teammates, scored three goals for the losers—and also served 17 penalty minutes. But it was Ken Oddly, lured out of retirement, who paced the Adanacs with two goals and five assists.

NEW WESTMSTR.	G	A	P	COQUITLAM	G	A	P
Comeau	0	0	0	Schweitzer	0	0	2
Shuttleworth	3	1	6	Jordan	0	0	4
Jakubec	2	0	2	Henry	2	1	0
McDonald	0	1	0	Krizovensky	0	0	0
Cooksley	0	0	2	Bradley	1	1	4
Parnell	3	1	4	Oddly	2	5	4
Parrent	0	1	0	Crompton	1	0	0
Tory	0	1	2	Watson	0	0	0
Tyler	0	1	2	Gill	0	0	0
Loftus	1	0	5	Erlandsen	0	0	0
Wallsmith	1	0	5	Saunders	1	2	0
Wilkes	0	0	0	Gates	1	4	2
Flaten	1	1	0	Carey	0	0	5
Sepka	1	2	0	Stewart	0	0	0
				Barclay	3	0	17
				Branstrom	0	0	0
Totals	12	9	28	Totals	11	13	38

Shots stopped:
Comeau 5 12 9 8—34
Schweitzer 5 7 8 9—29
Score by periods:
New Westminster 1 1 4 6—12
Coquitlam 2 4 2 3—11
Referees: Plumridge, Fallion.

OUTDOORS

with Alec Merriman

Pacific Logging. Co., a subsidiary of the CPR, is going to take the initiative to arrange better public access to Sooke logging areas.

Pacific's new logging manager, Harry Hobson, who recently came from B.C. Forest Products, plans to call a meeting of logging companies in the Sooke area, including representatives from Butler Bros., Gillespie Logging, Malloch and Moseley, Eddie Ede's Logging, and B.C. Forest Products.

Object will be to find some mutually agreeable method to open up the logging operations to hunting and fishing and other recreation during non-operating hours.

There are miles and miles and miles of logging roads back of Sooke on which one can actually drive through to Shawnigan Lake. But they are a network of roads owned and controlled by a multitude of companies. But Pacific Logging has the timber rights to huge tracts.

A multitude of access policies have existed in the Sooke area ranging from no access, to access for company employees only, to fish and game access for members only.

Much heat has been generated as hunters stray from one road to the other, and have watched other hunters with keys to special areas.

Sooke is now about the only spot on Vancouver Island with a serious access problem and it is certainly encouraging to see someone plans to straighten it out.

Meanwhile Pacific Logging has agreed to give general public access in the hunting season to its 19 Creek area back of Cowichan Lake. As well as being a good grouse and deer hunting area it is an ideal area for gathering blueberries, huckleberries, blackberries. In recent years there has been access for fish and game members to 19 Creek.

Fish and game members have also had access to Pacific's 16 Creek and are now negotiating with Pacific Logging to have that area opened for general public access.

* * *

Competitors from Nanaimo, Salt Spring and Victoria are expected to take part in the second registered Vancouver Island Shooting League pistol tournament to be held Sunday, starting at 10:30 a.m. at the Nanaimo Fish and Game Club's Harewood Road range.

* * *

From time to time we get people asking us about the places we refer to in fishing reports. Just off the press is the Victoria-Saanich Inlet Anglers' Association yearbook and in the centre spread is a new map drawn by Tommy Chew which shows all the hot inlet fishing spots.

The yearbook is free to all members and may be obtained at sporting goods stores or Inlet boathouses.

The VSIAA annual derby scheduled for June 6 is free to all members. No tickets will be issued as a membership card is all that will be required.

* * *

Bob Redgrave won the VSIAA April trophy with a 21:10-pound spring. Marie Sidaway won the women's prize with a 19-pounder and Richard Poole won the junior prize. Hidden weight winners were E. L. MacKenny, E. Jarvis, Betty Chalmers and Alf Joyce.

* * *

Saltwater fishing is slow for the big springs, but Saanich Inlet is giving up fair numbers of small fish, pretty well dispersed, and bigger spring salmon in the Misery Bay and Finlayson Arm waters.

Porlier Pass, off Nanaimo and off Northwest Bay are all good spots for the bluebacks.

This is the time to get after those freshwater fish . . . in lakes and in rivers.

Cowichan River is still the best bet. Fishing the River-bottom area Bud Dunnett and Wilf Mitchell landed two nice steelhead and two big brown trout on March brown flies. Some big trout have been taken above Skutz Falls and the mouth of Somenos is producing.

Any lake is worth fishing now, but Cowichan would appear to be best bet for big trout. St. Louis Men's Club will hold its annual trout derby on Cowichan Lake May 15 from 5 a.m. to 5 p.m. . . . and that is usually a pretty big event.

According to the Solunar Tables calculated for this area, the best times for hunting and fishing today and tomorrow will be as follows (Times shown are Pacific Daylight Saving Time):

	A.M. Minor	A.M. Major	P.M. Minor	P.M. Major
TODAY	11:25	5:15	...	5:35
TOMORROW	1:10	6:15	12:440	6:35

Major solunar periods, lasting 1½ to 2 hours, dark type.
Minor periods, shorter in duration, light type.

University Wins Again

University School scored its second straight win of the season Thursday by defeating Victoria High School 87½ to 80 in track and field competition at Victoria High.

Tony Zedick set a new University School shotput record of 49' 2⅝", eight and a quarter inches farther than the old mark.

Neil Fraser of University School tied his school record, running the 100 yards in 10 seconds.

Century's Winners Running and Hitting

	W	L	Pct.	GBL
Carlings	2	0	1.000	—
Sooke Forest Products	1	0	1.000	½
McLaren Construction	1	0	1.000	½
Century Inn	1	1	.500	1
Newstead Realty	0	1	.000	1½
Morrison Motors	0	1	.000	1½
Victoria Luckies	0	2	.000	1½

Next game, tonight: Sooke vs. Newstead.

Hard hitting and slick base running gave Century Inn a 6-1 win over Victoria Luckies in Victoria Senior Men's Softball League action at Heywood Park Thursday night.

Don McIntosh opened Century's scoring in the first inning by scoring on wild pitch by Bob Haldane. A catcher's error in the third inning allowed Ken Pollock to score Century's second run. A fourth-inning triple by Bob Sorenson drove in run number four.

Homers by Dick Stone in the sixth and Bill Eastgate in the top of the seventh drove in three more runs for the winners.

Winning pitcher was righthander Jeff Hett, who struck out 10.

Century Inn 101 102 1—6 8 1
Victoria Luckies 010 000 0—1 5 4
Jeff Hett and Doug Wilson; Bob Haldane, Barry Jackson (6), and Terry Campbell. Homers: Dick Stone, Bill Eastgate.

Ice Follies In Hockey Via Seals

SAN FRANCISCO—Columbia Broadcasting System may have started a trend with the controversial purchase of New York's Yankees last year. Latest development in the invasion of show business into professional sport took place this week when Ice Follies purchased a half interest in the San Francisco Seals of the Western Hockey League.

George C. Fleherty, president of Shasta Corporation, which operates the ice-skating show from San Francisco, and Mel Swig, president of the Seals, said that Swig would retain his present position and that Bud Poile would continue to Act as coach and general-manager.

MORE SPORT PAGES 17, 18

Labor Set to Boycott Lions' Grid Program

VANCOUVER (CP)—The Vancouver and District Labor Council will ask all union members to boycott this season's British Columbia Lions' football program.

Paddy Neale, council secretary-treasurer, said this at a recent meeting after saying that the program will be printed by Mitchell Press Ltd.

The International Brotherhood of Bookbinders has been on strike against Mitchell Press since Nov. 2, 1962.

Earns His Rest

Bet on It: Toe Will Go

By DICK BACON

MONTREAL (UPI)—When a team consistently finishes in the lower brackets of the standings a coaching change is usually in order. But not so in the National Hockey League, at least not this year.

The Boston Bruins made it five years running in the NHL basement this season while the New York Rangers managed to finish out the playoffs for the sixth time in the last seven seasons. The management hardly hesitated in giving both Milt Schmidt and Red Sullivan a vote of confidence at Boston and New York respectively.

BIT OF SURPRISE

Thus it may come as somewhat of a surprise to outsiders if the only coaching change next season involves the Stanley Cup champion Montreal Canadiens.

During the 10 years behind the Montreal bench Toe Blake has built one of the most enviable records in professional sports: seven league championships and six Stanley Cups, more than anyone before or during his time.

But chances are Hector (Toe) Blake won't be around next fall.

Blake, 52, has never been a gracious loser and there have been numerous occasions in recent seasons when he wasn't such a gracious winner either.

OUT LOUD

Blake has threatened out loud to quit on several occasions in the past few years and had the club not run into a string of four consecutive first-round knockouts in the Stanley Cup playoffs he might have called it a career earlier.

Moments after the Canadiens won the Stanley Cup last SSaturday Blake put off all retirement questions.

"My wife and I are going on a holiday away from everything for a few weeks," he said. "I'll make a decision in two or three weeks."

MIND MADE UP

The feeling persists, however, that Blake already has made up his mind to quit. During the season when the subject of his previous false retirement threats came up, he told a couple of hockey writers travelling with the club:

"All right,I'll bet $1,000 right now that if we finish first and win the Stanley Cup I won't be back as coach of the Canadiens next season."

The Habs had to settle for second place behind Detroit in the final league standings but they did win the "big one," eliminating first Toronto and then Chicago.

THEY'RE POLITE

Though Forum officials have politely stated they would like to see Blake remain on the job, it is believed they won't stand in his way. In fact, there are many observers close to the Forum scene who believe the image-conscious Molson family may even be somewhat relieved if Blake retires.

Blake has found it more and more difficult to control his temper, particularly on the subject of referees and sports writers. His tantrums with referees have received widespread notoriety, both in the press and especially on live TV. His continuing peeve against certain members of the press—both French and English—have not been so well publicized, and this is hard to understand.

KIND PRESS

Seldom has a Montreal sports figure been treated as kindly by the press as Blake. The presswas largely responsible in influencing the Canadiens to hire him in stead of Billy Reay who was believed to have the inside trick to succeed the late Dick Irvin. During his first five or six years as coach, the local press went out of its way to protect Blake by refusing to use emotional and inflammatory observations on league game officials.

Blake has become so preoccupied with the press that he publicly berates them for wanting to publicize himself and his club. He also begrudges both the public and the press the traditional pastime of second guessing.

Toe Blake has earned a rest and it's hoped he'll convince himself to take it.

Robin and Orioles Happy Combination

Robin Roberts will be 39 years old on Sept. 30 but he may yet reach his cherished goal of 300 major league victories.

Discarded by Philadelphia Phillies after a 1-10 season in 1961 and turned down by the New York Yankees in the spring of 1962 without pitching a ball in scheduled play, Roberts has been an unexpected bonanza for Baltimore Orioles.

His first three seasons in the American League show a 37-29 log, which is now 41-29 with the fourth season barely underway.

Roberts, knocked out of the box in his first start this season but not the pitcher of record, went the distance for the fourth consecutive time last night and won his fourth game of the season, 4-1, by holding the hard-hitting Minnesota Twins to four hits.

It was Roberts' 275th career win, and only a fourth-inning home run by Harmon Killebrew prevented it from being a shutout.

Bobby Knoop, a defensive marvel at second base, drove in four runs with a homer and a triple and Los Angeles won their fourth in a row by defeating Kansas City Athletics, 5-4.

In the also-abbreviated National League schedule, Los Angeles Dodgers completed a sweep of their three-game series with Cincinnati Reds and increased their lead to two games with a 4-3 win.

Johnny Podres stuck it out the nine innings to gain his second win in as many decisions as home runs by Derrell Griffith and Ron Fairly made the difference.

In the other game, Larry Jackson batted in three runs with as many hits, one a two-run homer, to make up for two home runs by Willie Stargell and one by Jim Pagliaroni as Chicago Cubs clipped Pittsburgh Pirates, 6-3.

NATIONAL LEAGUE

	W	L	Pct.	GBL
Los Angeles	14	6	.700	—
Cincinnati	12	8	.600	2
Houston	12	9	.571	2½
Milwaukee	9	8	.529	3½
Chicago	10	9	.526	3½
San Francisco	10	11	.476	4½
Philadelphia	9	10	.474	4½
St. Louis	9	10	.474	4½
New York	7	14	.333	7½
Pittsburgh	7	14	.333	7½

AMERICAN LEAGUE

	W	L	Pct.	GBL
Chicago	13	5	.722	—
Minnesota	11	6	.647	1½
Los Angeles	12	8	.600	2
Cleveland	8	7	.533	3½
Baltimore	10	9	.526	3½
Detroit	9	9	.500	4
New York	8	10	.444	5
Boston	7	9	.438	5
Washington	7	13	.350	7
Kansas City	4	13	.235	8½

AMERICAN LEAGUE
Baltimore 010 020 010—4 11 0
Minnesota 000 100 000—1 4 0
Roberts 4-0 and Orsino; Kaat 2-2, Worthington (8), Fosnow (9) and Battey. Home runs: Baltimore—Robinson (3rd); Minnesota—Killebrew (2nd).

Kansas City 010 002 010—4 6 3
Los Angeles 030 200 00x—5 7 0
Pena 0-4, Dickson (4), Stock (6) and Bianchard; May 3-1, Gatewood (6), B. Lee (7) and Rodgers. Home runs: Kansas City—Charles (1st); Los Angeles—Knoop (2nd).

NATIONAL LEAGUE
Pittsburgh 002 000 000—3 10 0
Chicago 000 000 02x—5 11 0
Cardwell, Schwall -1 (6), McBean (8) and Pagliaroni; Jackson 2-2, Abernathy (9) and Bertell, Romonsky (8). Home runs: Pittsburgh—Stargell (5th and 6th), Pagliaroni (3rd); Chicago—Jackson (1st).

Los Angeles 110 110 000—4 9 1
Cincinnati 011 000 010—3 8 0
Podres 2-0, Miller (7) and Roseboro; Tsitouris 2-2, Nuxhall (4), Craig (7), McCool (9) and Edwards. Home runs—Los Angeles—Griffith (1st), Fairly (4th); Cincinnati—Robinson (5th).

Niagara Two Up In Memorial Cup

EDMONTON (CP) — Centre Bud Debrody fired a pair of goals Thursday night to pace Niagara Falls Flyers to a 5-1 victory over Edmonton Oil Kings and give the Easterners a 2-0 margin in the best-of-seven Canadian junior hockey final.

The Eastern champions held a 2-0 margin after one period, led 3-1 after the second and scored two unanswered goals in the third before 4,857 fans.

Third game in the series will be Monday night and the fourth Wednesday.

Bill Goldsworthy, Derek Sanderson and defenceman John Arbour completed the Flyers' scoring. Centre Fran Huck of Regina, a recruit for the series who got more than passing attention from Flyers throughout the game, got the Oil Kings' only counter.

Niagara Falls kept the Oil Kings off-balance with a sharp display of hitting and checking.

Niagara Falls: Goal—Parent; defence—Woodley, Arbour, Ley, Marotte, Allen; forwards — Snell, Debrody, Bradley, Goldsworthy, Sanderson, Lajeunesse, Pronovost, Lorentz, Marcetta, Palement.
Edmonton: Goal—Stephenson; defence—Myers, Hamilton, Hague, Cardiff, Falkenberg; forwards — Huck, Simpson, Cameron, Rochefort, Anderson, Bennett, Bailey, Perkins, Longmuir, Rogers.
Referee — Jim McAuley, Montreal; linesmen—Gordie Hamilton, Ken Reid, Calgary.
FIRST PERIOD
1—Niagara Falls, Sanderson (Goldsworthy, Woodley) 6:44.
2—Niagara Falls, Debrody (Arbour) 14:40.
Penalties—Arbour 1:35, 9:38, Goldsworthy 2:38, Falkenberg 3:33, Allen (major), Bennett (major and minor) 6:48, Marotte 10:41, Lorentz, Rogers 16:27, Cameron 19:58.
SECOND PERIOD
3—Edmonton, Huck (Hamilton) 11:42.
4—Niagara Falls, Debrody (Snell) 17:30.
Penalties — Snell 2:02, Bailey 4:05, Pronovost 4:43, Perkins 5:10, Huck 7:22, Ley 10:57, Sanderson 11:17, Lajeunesse 19:28.
THIRD PERIOD
5—Niagra Falls, Arbour (Bradley, Snell) 5:09.
6—Niagara Falls, Goldsworthy 15:35.
Penalties — Falkenberg 1:30, 18:40, Cameron 3:29; Goldsworthy 7:50, Sanderson 12:18, Allen 19:26.
Stops:
Parent 10 6 6—22
Stephenson 6 13 7—26

NEW MOUNTIE

KANSAS CITY (AP) — The outright assignment of Jose Santiago, 24, a right-handed pitcher, to Vancouver of the Pacific Coast League was announced Wednesday by Kansas City Athletics.

Mountie Strategy Withers

EASTERN DIVISION

	W	L	Pct.	GBL
Indianapolis	13	6	.684	...
Oklahoma City	14	7	.667	...
Denver	14	7	.667	...
San Diego	9	12	.429	5
Arkansas	6	12	.333	6½
Salt Lake City	5	17	.227	9½

WESTERN DIVISION

	W	L	Pct.	GBL
Tacoma	12	6	.667	...
Portland	11	6	.647	½
Vancouver	8	10	.444	4
Hawaii	8	10	.444	4
Seattle	8	9	.400	4½
Spokane	7	11	.389	5

SPOKANE (AP)—Mel Corbo's three-run triple in the first inning and steady Spokane pitching produced a 5-1 victory over Vancouver in a Pacific Coast League baseball game here Thursday night.

Carbo's blast with two out came after a piece of Vancouver strategy backfired.

With runners on second and third, Mountie starter Paul Lindblad, a lefthander, walked righthand hitting Bart Shirley intentionally to get at Corbo, the only southpaw in the Indian lineup. Corbo sent Lindblad's offering to the rightfield fence and pushed three Spokane runs across.

Salt Lake City 002 000 001—3 6 2
Oklahoma City 001 000 31x—5 7 0
Paul, Barwell 0-3 (7), Burdette (7) and Felske; Brandon 2-0, Hoerner (8) and Griffin. Home runs: Salt Lake City—Withrow, Engel; Oklahoma City—Pazio.

Denver 012 000 301—7 11 2
Arkansas 202 000 000—4 3 0
Nieson 2-2, Whitby (7) and Retzer; Rouer 1-3, Morris (7), Oliver (8) and Cutright, Walters (7). Home runs: Denver—Goryl (2), Uhlaender; Arkansas—Phillips (3).

Hawaii 000 000 100—1 5 1
Seattle 000 000 00x—0 5 5
Hannan 1-1 and Leppert; Kolstad 0-2, Sukla (8) and Satriano.

Tacoma 400 001 020—7 9 0
Portland 000 000 000—0 6 2
Hands 4-0 and Hundley; Culver 2-2, Walker (3) and Hosker. Home run: Tacoma—Brown (4).

Vancouver 000 000 100—1 5 0
Spokane 300 100 00x—5 9 2
Lindblad 1-2, Granda (4), Ahr (7) and Haylor; Moeller 2-0, Hoeblert (7) and Smoot.

Birnies Lead Mack League

Gordie Strongman, finishing off for starter Pete Jolly with three shutout innings, scored the winning run in the last half of the last inning at Marigold Park last night as Birnies took the Connie Mack baseball league lead with a 7-6 win over Suburban Motors.

While unbeaten Birnies were winning their third game, Evening Optimists moved into second place at Windsor Park, defeating Al's Esso, 7-0, behind the two-hit pitching of Tom Sallaway.

Birnies, tied at 6-6 when Strongman came into the game, won it in their half of the seventh inning when Strongman, Doug Daniels and Tom Childs singled in succession.

Sallaway struck out 14 and walked only one in the six-inning game at Windsor Park.

Suburban Motors 001 100 0—6 11 0
Birnies 013 200 1—7 10 0
John Clemens, Joe Perkowski (5) and Terry Orr; Pete Jolly, Gordie Strongman (5) and Len Rousche.

Al's Esso 000 000—0 2 3
Evening Optimists 000 220—7 6 0
Gary Lang, Blair Kubicek (4) and Al Cuthbert; Tom Sallaway and Don Armstrong.

LITTLE LEAGUE
Fairfield
Britannia 15, Public Service 4.
National
North Kiwanis 8, Oddfellows 2.
Hampton
H. A. Ormiston 9, Peterson Construction 7.
Oak Bay
Tolmie Towing 18, Imperial Hallmark 13.

BABE RUTH
Victoria
Verdiet 3, Oak Bay Optimists 1.
Evening Optimists 11, U.C.T. 9.

Beavers Too Good Take 3-0 Cup Lead

SHERBROOKE — Sherbrooke Beavers hinted strongly that the Allan Cup final will only go the minimum of four games by clobbering Nelson Maple Leafs, 9-2, Thursday night to take a 3-0 series lead.

Maple Leafs managed to hold the Beavers scoreless until the fourth minute of the second period, when the Eastern senior hockey champions scored on a power play.

It was no worse than 2-0 at the end of the second period but Beavers scored four goals in less than four minutes during the first five minutes of the third period and added their seventh goal shortly after Nelson ended shutout hopes to complete a flurry which saw six goals scored in six minutes and one second.

Fourth game of the series will be played here Saturday.

Nelson: Goal—Martin; defence—Carlson, Steinke, Stewart, Malacko; forwards—Kilburn, Laughton, Kromm, Chawacka, Hornby, McTeer, Crawford, Peacosh, Russell, Owens, Calles.
Sherbrooke: Goal—Aubry; defence—Roy, Robidas, Nadeau, Chevalier, Levesque; forwards—Drouin, Guilbault, Richer, Nolet, Cartier, Dupre, Cardin, Pepin, Burchell, Gaudreault.
FIRST PERIOD
No scoring.
Penalties—Nolet 2:19, Peacosh 2:40, Carlson 5:46, Roy, Kromm 5:25, Dupre 10:57, Levesque 14:43, Russell 17:48.
SECOND PERIOD
1.—Sherbrooke, Nolet (Pepin, Roy) 3:30.
2. — Sherbrooke, Levesque (Cardin, Pepin) 13:41.
Penalties—Chawacka 1:40, Chevalier, Laughton 5:04, Levesque 11:26, Nolet 15:06, Kromm 18:07.
THIRD PERIOD
3.—Sherbrooke, Cardin (Pepin) 1:02.
4.—Sherbrooke, Gaudreault (Nolet, Burchell) 1:45.
5.—Sherbrooke, Richer (Drouin, Chevalier) 2:23.
6.—Sherbrooke, Richer (Guilbault) 4:34.
7.—Nelson, Laughton (Chawacka, Russell) 3:15.
8.—Sherbrooke, Guilbault (Nolet) 7:02.
9.—Sherbrooke, Drouin (Richer, Guilbault) 10:45.
10.—Nelson, Russell (Crawford) 16:34.
11.—Sherbrooke, Guilbault (Richer, Chevalier) 18:55.
Penalties—Cardin 6:27, Robidas 8:30, Gaudreault 12:30, Stewart 12:30, Dupre 15:25, Nolet 19:38.
Stops:
Martin 13 13 21—47
Aubry 11 9 10—30

Girls Softball Needs Players

Players are needed for the Esquimalt Royals junior girls softball team. Girls between 16 and 19 years of age interested in playing are invited to attend a practice at Bullen Park Sunday morning starting at 11. Further information may be obtained by telephoning Dave Mowat at 384-8739.

Two Players May Be Absent

United Makes Last Home Stand

Victoria United makes its last scheduled home appearance of the drawn-out soccer season tomorrow at Royal Athletic Park, meeting the New Westminster Royals in the first Province Cup match for either club.

United has two league matches left and at least one in the Coast Soccer League playdowns as well as possible further action in cup play but all are scheduled for Vancouver.

Winner of Saturday's match will meet the Portuguese club of the Mainland League in the next round of Province Cup play.

United will go into action without regular goalkeeper Larry DeCosta and, possibly, fullback Dave Stothard.

DeCosta cracked a bone in his foot and will be replaced between the uprights by Al Davies. Stothard has been playing for Vancouver Firefighters in the Kennedy Cup series in Tijuana, Mexico, and may not be back in time. And even if he is, a bruised toe suffered in Mexico could keep him out of action.

If Stothard is here and able to play, he'll be at his regular spot with either Len Anderson or Tony Quinn as his partner. George Paul, Bill Hamilton and Ron Jenkin will line up, from right to left, on the intermediate line.

Up front, Russ Ball will start at centre with Bert Soutar and Peter Gooding on his right and Ash Valdal and Jim Jamieson on his left. Ced Robb and Harold Holroyd will be ready for play but United will be without Allan Rees, who broke a collar-bone in a workout last week and will miss what is left of the season.

Around the Island

Girls Begin Ottawa 'Adventure'

NANAIMO — Three 17-year-old Island high school girls who won trips to Ottawa in the Rotary Adventures in Citizenship contest were given an official sendoff Thursday by Nanaimo Rotary president John Dunham and club official William McFarlane.

Cheri Liebich of Nanaimo, Tina Limberis of Ladysmith and Leona Brammall of Duncan will reach Ottawa Sunday for five days of tours of Parliament and other parts of the capital.

* * *

COURTENAY — For the third time in recent months, a tender for a Courtenay district school project is well above the estimate. The bid of $51,470 from Harrison and Longland and Courtenay for additions and structural changes to the senior high school's boiler room was well over the $46,000 allowed in the last building referendum.

* * *

NANAIMO — Welfare Minister Black gave Mayor Maffeo a $10,000 cheque Wednesday as the district's new civil defence headquarters was opened officially in the city hall basement, replacing the centre in an old frame dwelling on Farquhar Street. The money will pay most of the $12,000 cost of the renovation.

* * *

LAKE COWICHAN—Equipment for the Evergreen school for retarded children will be purchased from proceeds at a dance planned in the Honey-

* * *

Blood Clinic Success At Lake . . .

LAKE COWICHAN — This week's blood donor clinic in the IWA hall was declared successful Thursday by clinic chairman Ray St. Dennis of the sponsoring Kinsmen club.

He said 268 pints were given by donors from Lake Cowichan, Honeymoon Bay, Mesachie Lake and Gordon River. No target had been set but such clinics usually receive between 250 and 300 pints.

* * *

moon Bay hall at 9:30 p.m. Saturday by the district retarded children's association. Dance committee chairman is Clarence Severson.

* * *

PARKSVILLE — A $176,000 budget including a tax rate of 42.48 mills has been approved by the village council. The rate is up 2.7 mills from last year, 2.67 for schools and .03 for hospitals.

* * *

NANAIMO—Charges of breaking and entering and theft against Duncan resident Thomas Peter Baxter have been dismissed by Judge M. L. Tyrwhitt-Drake in county court here. The charges followed an incident at Duncan Auto Metals Ltd.

* * *

DUNCAN — David Else and Robert Berry have been nominated for president of the Duncan Jaycees, who will hold their annual election of officers Wednesday. Other candidates are Ernie Hamm, vice-president; J. M. Kolb, secretary; Alan Hudson, treasurer, and David Hartley and Lorne Stretch, directors.

* * *

PORT ALBERNI — Howard Thomas has been elected president of Alberni Valley Skin Divers for this year. Others chosen to the executive are Ar-

* * *

. . . And Now In Duncan

DUNCAN — The quota is 600 pints for the Red Cross blood donor clinic in the Duncan United Church hall and the Soroptimist trophy will be given to the group with the highest percentage of donors. The two-day clinic ends today and will be open in the hall from 1:30 to 4:30 and 6:30 to 9:30 p.m.

* * *

mand Paquette, vice-president; Ken Styan, safety director, and Jerry Paquette, club reporter.

* * *

LAKE COWICHAN — Mesachie Lake resident Ted Robertson escaped serious injury early Thursday when his vehicle went out of control on the Cowichan Lake Road and crashed into a telephone pole. He was taken to a doctor for a checkup.

* * *

COBBLE HILL — The local branch of the Old Age Pensioners' Organization has nominated president Steve Dougan as its delegate to the pensioners' convention in Nanaimo June 15-17 and other members indicated they will attend as visitors. Mrs. Maylon Vauthrin showed an OAPO meeting slides of a European visit and slides of a world tour will be shown by Shawnigan Lake chorister Donna Dougan at the June meeting, last before the summer recess.

* * *

CHEMAINUS — Larry Defrane of Ladysmith has been fined $50 in magistrate's court after pleading guilty to a charge of careless driving.

* * *

PORT ALBERNI — A public hearing will be held at 7:30 p.m. May 17 into an application for Barry Wilson for rezoning to permit an apartment block on the northwest corner of 18th and China Creek Road. His previous bid to build the block at 16th and China Creek Road was opposed at a recent hearing.

* * *

NANAIMO — A fine of $40 after a plea of guilty to careless driving has been given in magistrate's court to district resident Danny Haakon Nicholson, whose car hit a Cedar power pole April 23, blacking out the Cedar area for two hours.

NANAIMO—City building permits in April were worth a total of $89,575, bringing the total so far this year to $385,270, or well below the $1,000,000 at the same time a year ago. However, April totals in the outside areas were $528,780 this year and $262,676 last year while figures for the year to date were $1,541,936 and $938,049.

* * *

NANAIMO — Linda Williams, four, daughter of Mr. and Mrs. Robert J. Williams, 69 Princess, suffered minor injuries Wednesday when the car her mother was driving was involved in a rear-end collision at Waddington and the highway.

COURTENAY — Proceeds from a handicrafts display by Comox Valley potters and artists in the CRA hall, and from the sale of tea tickets, will complete the cost of buying a kiln for art club use in the area. Displays included the work of Karl and Ruby Lindstrom, students of Mrs. L. Perrin, the Royston children's art group led by Len Hall and Sandy Heybroek of Comox.

* * *

NORTH COWICHAN — Building permit values for April totalled $169,290 compared to $127,930 in the same month last year. Officials say the four-month totals are $609,004 this year and $646,856 a year ago.

PORT ALBERNI — Mrs. S. Littleton has been named convener of the library service operated by the women's auxiliary for West Coast General Hospital patients, replacing Mrs. O. Coulter, who was convener for nine years until moving recently to Victoria. Mrs. K. Weaver told a recent auxiliary meeting $577 was collected during the tag day April 10.

* * *

NANAIMO—Members of the Voice of Women here have set up a committee to investigate the possibility of establishing a peace research chair at UBC and another to investigate Canada's civil defence program.

Fulford Lists Best At Flower Show

FULFORD—Mrs. R. R. Alton of Isabella Point Road won the grand aggregate prize at the recent spring flower show held by the Chrysanthemum Society and Garden Club.

Mrs. S. Wagner of Victoria won the prize for the best arrangement. Judges were Mr. and Mrs. A. R. McMinn and Mrs. George Vaulkhard of Victoria. Winners, in order of first, second and highly commended:

Seaside fantasy, 1. Mrs. J. Bernays, 2. Mrs. P. G. James, highly commended, Mrs. D. Atkins; big arrangements, Mrs. Atkins, Mrs. S. Wagner, Mrs. T. Sharland; original, F. Schwagley, Mrs. J. Fendall, Miss Gwen Ruckle; bedside posy, Mrs. Scot Clarke; native flowers, Mrs. C. Mout, Miss Ruckle; three blooms, Mrs. Clarke, Mrs. E. Crosby, Mrs. A. W. Wilson; driftwood and flowers, Mrs. Atkins, Mrs. James, Miss Ruckle; black and white, Mrs. Wagner, Mrs. James, Mrs. Clarke; pixie bouquet, Mrs. Wagner, Mrs. A. K. Wilson, Miss Ruckle; springtime, Mrs. Wagner, Mrs. Clarke, Miss Ruckle.

Oriental, Scot Clarke, Mrs. Clarke; spring arrangement for men, Mr. Clarke, N. A. Howland; novice, Mrs. Bernays; children, Jackye Mout; trumpet daffodil, T. W. Mouat, Miss O. Mouat; cup daffodil, Mrs. R. Bourdillon, Mr. Mouat; daffodil bunch, Mrs. A. K. Boddis, Mrs. Bourdillon; single daffodil, Mrs. Fendall, Mrs. R. R. Alton; jonquils, Miss G. C. Hamilton; pheasant eye, Miss Mouat, Mr. Mouat; tulip, Mrs. Worthington, Mrs. Alton; double tulips, Mr. Mouat, Miss Mouat.

Tulip species, Mrs. Alton; lily-flowered tulips, M. Atkins, Mrs. Bourdillon; parrot tulip, Mrs. Bourdillon; polyanthus, Mrs. Bourdillon, Miss Wilson, Miss Hamilton; primroses, Mrs. Wilson, Mrs. James; primula, Mrs. Wilson, Mrs. Alton; anemones, Mrs. James, Mrs. Alton; wallflowers, Mrs. Howland, Mrs. A. O. Lacy; pansies, Mrs. Wilson, Mrs. Fendall; dwarf iris, Mrs. James, Mrs. Worthington; single iris, Mrs. L. Mouat, Mrs. James; single flower, Miss Alton, Mrs. Clark, Mrs. Bourdillon; collection, Mrs. Fendall, Mrs. Alton; flowering shrub, Mrs. C. Mout, Mrs. Alton, Miss Mout; shrub, Mrs. J. Catto, Mrs. A. Davis; rockery, Miss Hamilton, Mrs. Howland.

Rotarians Selling In Duncan

DUNCAN — The annual two-day fund-raising event staged by local Rotarians will begin at 10 a.m. today in the Duncan armories with a rummage and home baking and plant sale.

The big event will conclude Saturday with another rummage sale at 10 a.m. and the annual auction at 1 p.m., with Victoria auctioneer Wilf Lund in charge.

IF IT'S TIRES
IT'S
OK TIRE
2968 DOUGLAS STREET

A GENERAL MOTORS VALUE

Chevelle Malibu 4-Door 2-Seat Station Wagon

Don't let the terrific Trade 'N' Travel Time buy make you forget how stylish it looks!

Right now is the time to buy a '65 Chevelle at your Chevrolet dealer's. He's got the cars, the colors, the options . . . *and* he needs your trade! The result is a Trade 'N' Travel Time deal that's terrific! But if the great buy delights you, Chevelle's beauty will do more than that! The Chevelle Malibu Station Wagon, for instance, is the best-looking wagon on the road . . . the perfect translation of sleek sedan styling to a hard-working station wagon. Inside, there's sheer luxury, plus 86 cubic feet of family and vacation cargo space. Chevelle's as comfortable as it looks — and the looks are as great as the terrific Trade 'N' Travel Time deal you'll get right now, at your Chevrolet dealer's!

chevelle BY CHEVROLET

Going to New York? See the GENERAL MOTORS FUTURAMA at the New York World's Fair.

CHEVROLET · CHEVELLE · CHEVY II · CORVAIR · CORVETTE

TRADE TODAY — TRAVEL AWAY

It's Trade 'N' Travel Time . . . At Your Chevrolet-Oldsmobile Dealer's Now!

AUTHORIZED CHEVELLE DEALER IN VICTORIA

MORRISON CHEVROLET OLDSMOBILE LTD.

YATES STREET AT QUADRA, VICTORIA — EV 3-1106

Be sure to see Bonanza on the CBC-TV network each Sunday. Check your local listing for channel and time.

ISLAND NEWS

The Daily Colonist.

(ESTABLISHED 1858)

CLASSIFIED

SECOND NEWS SECTION — VICTORIA, BRITISH COLUMBIA, FRIDAY, MAY 7, 1965 — PAGE TWENTY-THREE

Strachan Asks Government Action

Construction Costs Flayed

Opposition leader Robert Strachan called publicly Thursday for government action to prevent spiralling construction costs in B.C.

He said contractors are generously padding tenders for major projects so they can pay overtime rates to attract skilled workers.

The effect of this cost spiral, which duplicates a situation in 1956-57, is being felt particularly on public projects such as schools, hospitals and highways, said Mr. Strachan.

If unchecked this situation could lead to "tremendously increased" inflation which will hit pensioners and others on fixed incomes hardest, he said.

Mr. Strachan urged joint action by the departments of trade and industry and of labor.

The government should immediately call a meeting with representatives of the construction industry in B.C. to work out a system of allocating priority of work and full utilization of available manpower, he said.

Among his examples of inflated costs:

● Cowichan district hospital where the lowest tender of $3,982,000 was approximately $500,000 above the estimate.

● Alberni hospital low bid of $637,000 was $137,000 over estimate.

More Island News Page 20

Nanaimo Youth

Another Serious Accident

(Special to the Colonist)

A 17-year-old Nanaimo district youth earlier reported in critical condition in hospital improved Thursday night to fair condition after the latest serious accident on Vancouver Island.

Richard Weighill of Gordon Road in Cedar suffered chest and internal injuries about 5 p.m. Wednesday when his brand-new motorcycle skidded on a patch of loose gravel in front of his home.

An emergency appeal for O-negative blood was broadcast over Nanaimo radio station CHUB after the youth developed internal bleeding Thursday morning in Nanaimo Regional General Hospital. An emergency operation was performed later in the morning.

VERY POOR CONDITION

In Victoria, a Vancouver fisherman seriously injured in the Gulf Islands Monday was reported in very poor condition in Veterans' Hospital.

Capt. Robin West, 47, suffered multiple fractures when a net-towing hawser snapped aboard the 53-foot fishboat Bellina. Fisherman Harry Sampson of Port Coquitlam also was struck by the whip-lashing hawser and is in improving condition.

THREE MEN DIED

In St. Joseph's Hospital at Victoria, Mrs. Sharon Tallion of Port Alberni remained in poor condition following a highway crash near Coombs Sunday which killed three men.

Her 16-month-old son Darrell, injured in the same crash, was in fair condition.

TWO SENT HOME

Officials at St. Joseph's Hospital in Comox said two people injured in the crash of the E & N Railway Daylner into a string of freight cars near Union Bay last week have been sent home to Victoria after treatment.

They are conductor John Stone, 1070 Moss, and engineer R. Fred Lambeth, 642 Johnson. Passengers Mr. and Mrs. Ralph Lowe, 2617 Mt. Stephen, remain in good condition.

Courtroom Shouting Brings Jail

COURTENAY — William Harrigan has been sentenced in magistrate's court here to one day in jail after pleading guilty to causing a disturbance in a public place by shouting.

The public place was the same courtroom. Harrigan was charged when he began to shout in the courtroom, then continued after he was removed from the room.

Cowichan Valley

Large Projects May Show Labor Shortage

DUNCAN—A labor shortage can be expected in the next few weeks in the Cowichan Valley with several large construction projects about to start, National Employment Service branch manager R. S. Robinson said Thursday.

Mr. Robinson said the present small surplus of unskilled labor includes university student seeking summer jobs, and added the labor turnover was "unusually low" in April in sawmills, pulp and paper mills and logging operations.

NUMBER FELL

He said the number of men registered for work at his office fell to 290 at April 30 from 364 at the end of March while the total of jobless women rose to 178 from 172.

At this time last year, the figures were 310 men and 131 women.

The manager said there is a surplus of inexperienced workers, mostly young women looking for work for the first time or women in an age bracket not acceptable to employers in the retail field.

WILL HELP

He said the recent formation of a rehabilitation committee to serve the area will help the NES special services officer to find jobs for handicapped men and women.

Mr. Robinson also disclosed every school taking part in the career workshop program has asked for a repeat performance during the next school year.

Heathcliffe Waits His Turn for Tidbits

Pete, Gladys and Heathcliffe—three two-month-old ravens who found a home at Duncan zoo after falling out of nest at Westholme soon after birth—are fed by Mark Oyen, 4, son of zookeepers Mr. and Mrs. James Oyen. Tame ravens aren't Mark's only pets; he saved chicken from bunch intended as meals for zoo animals and named it Casper.—(Klaus Muenter)

Duncan IWA

Drivers Start Talks

DUNCAN — The IWA local here has started negotiations with Doman Industries Ltd. for a new contract for 35 of its employees, it was learned Thursday.

Business agent Del Pratt said the present contract for the men, mostly drivers, ends June 15.

Primary requests include a two-year contract, an eight-hour day and 40-hour week instead of 8½ hours and 47 hours and wage increases of 46 cents an hour across the board in the first year and 30 cents in the second. The present basic pay rate is $2.28.

COFFEE BREAKS

Other points are two 10-minute coffee breaks each shift, payday every second week, vacations posted by April 30, revised call time, pay for jury duty, stricter safty procedures and compassionate leave of absence for three days without loss of pay.

"It's obvious a big raise is needed here this year," said Mr. Pratt. "But even more important are the 40-hour week, more protection for call time and other conditions."

BOTH LIVED UP

Doman's president Herb Doman said his firm and the union have both lived up to the three-year pact ending June 15.

He said the truck drivers' pay is in line with wages of drivers from other trucking firms with similar contracts.

"Other than that, I have no comment to make at this time," he added.

For Grade 1

Pupil Tests Ready

DUNCAN—A new testing program for children who will enter Grade 1 this September will be carried out May 10-27 in the Cowichan school district, officials said Thursday.

The program involves the Marianne Frostig test of visual perception, designed to show which children are well developed in this field and which need further training in certain areas.

Dr. Frostig, senior author of the tests, is the executive director of the Frostig Centre of Educational Therapy in Los Angeles.

MOST READY

It is expected the majority of the children will be ready for Grade 1 without further training, but for those who need it the school district has obtained the necessary materials and the teachers will begin this training early in September before reading is taught.

The official said that, when kindergartens are established in the district, this testing and training will be a major part of the kindergarten program.

Port Alberni, Nanaimo

Shipping Records Breaking

Like many other aspects of Vancouver Island trade, the shipping business is setting records all over the place.

A record number of deepsea freighters visited Port Alberni in April, with the harbor commission reporting 35 arrivals and 27 departures.

The 18 freighters docked or waiting in the stream for berths April 30 set another mark, the commission said.

The April ships took 55,987 tons of forest products out to the world, including 36,424 tons of lumber, 12,765 of paper, 3,850 of pulp, 277 of plywood and 18 tons of shingles.

Meanwhile, the list of freighters due in Nanaimo this month indicates a record month for shipping in the Hub City. As much lumber is expected to go out in the first two weeks of May as in all of April.

April shipment totals from Nanaimo included 15,000,000 board feet of lumber, 15,275 tons of pulp, 1,000 squares of shingles, 300 tons of pulp and 17,000 tons of iron ore.

Further south, lumber exports from the ports of Chemainus and Crofton slipped to 17,782,000 board feet in April from 23,733,720 in March but were slightly higher than the shipments in April of last year.

Pulp exports rose to 6,879 tons from 6,418 while newsprint shipments dropped to 836 tons from 4,448.

Mental Health Tips

Patients Need Understanding

By JEAN BAIN

DUNCAN — How can the public help bring about better mental health?

The Cowichan and Lake Cowichan branches of the Canadian Mental Health Association have issued some pointers which apply this week—Mental Health Week—and all other weeks of the year.

The public can:

● Understand mental illness can be treated successfully.

● Realize patients are human beings who need sympathy, understanding and acceptance by their families, friends and communities.

● Volunteer to visit patients in hospital—an act considered by authorities as of great value in making patients feel wanted.

● Donate funds to the association for its continuing research and treatment.

Theme of the week is double membership in 1965 and the goals of extensive membership drives here are 1,000 members for the Cowichan branch and 1,200 in Lake Cowichan.

Interested people in Duncan should contact Henry Spencer at 746-4519 while those in the Mill Bay-Cobble Hill area can reach Peter Owen at 743-2326.

BRANCH CHAIRMAN

Lake Cowichan branch membership chairman Mrs. Len Plater is the person for the districts of Youbou, Caycuse, Mesachie Lake and Honeymoon Bay and is at 749-3489.

"Mental illness keeps more people in hospital than all other diseases combined," these officials say. "A good percentage can be assisted to full health by conscientious citizens."

Campbell River

Monday Closing Draws Criticism

CAMPBELL RIVER — Local resident Harold McKeig, president of the B.C. Motels and Resorts Association, has criticized the decision of Campbell River retail merchants not to open all day Mondays during the summer.

The merchants rejected the proposal during a recent meeting representative of the district, where Monday closing is enforced by bylaw.

But Mr. McKeig, saying "the principle of free enterprise should mean what it says," declared he and others in the tourist business are concerned about the Monday closing bylaw.

TOURISTS GO SOUTH

He said "so many tourists" arrive in town Saturday evening, are content to sightsee Sunday but by Monday wish to go shopping and often leave Campbell River to head south because the stores are closed.

"If a merchant wants to stay open, he should have the privilege of doing so," said Mr. McKeig, "or he may close a whole or a half day as he pleases."

He said businesses in the same trade could arrange to take different days off, which would give small businesses the same freedom as large ones.

Mr. McKeig said the tourist industry is the third largest in B.C. and, for each extra day a tourist stays in town, he may well spend another $30.

If tourism is that important, he said, "let us not go only halfway but all the way to satisfy the tourist, who will then carry pleasant feelings away with him.

"One satisfied tourist this year means a potential of five more next year."

Botany Trip Set Saturday

Victoria Natural History Society will hold a botany field trip Saturday, leaving from the corner of Douglas and Hillside at 10 a.m.

Miss M. C. Melburn will lead the field trip along West Saanich Road to Centennial Park and Henderson's Point, and will return eastward across the Saanich Peninsula.

Road Job Delayed On Benson

NANAIMO—The Chamber of Commerce has learned it will not be able to go ahead with a road-widening project on Mount Benson.

Following the completion of the panarama viewpoint on the mountain last year, the Chamber made plans to widen and improve a one-mile stretch of road from the viewpoint to Drystal Lake.

However, it was learned this week Northern Development Co., the owner of the land, is going ahead with a program of snag clearing and reforestation.

Chamber officials said the project would be kept in mind and the road leading to the viewpoint will be improved by the summer.

Red Shield Needs Canvassers

PORT ALBERNI — An urgent need for canvassers has been announced by Capt. Peter Roed, director of the Salvation Army's annual Red Shield fund drive.

W. E. Russell is again chairman of the campaign while Ray Dore is treasurer and James Skinner is in charge of the special names division. The goal is $6,000 for the Alberni Valley and outlying districts will be canvassed throughout the month.

BLITZ MAY 25

A residential blitz of the Twin Cities will be confined to 6 to 8:30 p.m. Tuesday, May 25.

Capt. Roed invited volunteers to get in touch with Mr. Russell at 723-8155 daytime or himself at 723-7912.

Campaign headquarters is the Salvation Army citadel at 407 Argyle and donations may be left at Russell's Jewellers, the Bank of Commerce or Woodward's credit office.

Going Down for Fish

Suspended workman does down to drill for footage in old dam on Puntledge River near Comox district as work proceeds on $250,000 fishway project. Powerhouse was shut down before the job, which is going ahead on 24-hour basis to be ready for fish June 1.—(Agnes Flett)

Shawnigan Lake

Legion Rebuilding Continues Saturday

SHAWNIGAN LAKE — Work will continue Saturday on the second construction of the Malahat Legion branch's new headquarters.

Officials of the branch building committee say debris has been cleared from the area following the building's collapse under heavy snow New Year's Day. It was close to completion at that time.

Another work bee to continue rebuilding the walls will be held Saturday through the volunteer efforts of branch members.

The branch has appointed Victor Zellinsky and its auxiliary has named Mrs. William Poutney as representatives on the Shawnigan Lake centennial group. Andy Simard is the branch delegate to the provincial convention in Victoria May 22-26.

The auxiliary will hold a tombola at bingo night in the community centre May 28. Officials will include Mrs. H. M. Doyle, Mrs. G. W. Stilwell, Mrs. Poutney and Mrs. Zellinsky.

Families Seek Indian Children

Inquiries about adoption of Indian children have come to the Colonist following publication of a recent series which dealt in part with the problem of finding homes for these children.

Enquiries should be sent to the Family and Children's Service, Spencerhouse, 1551 Cook, Victoria.

Seattle, Alberni Valley Swap Students Again

PORT ALBERNI—Seattle and Alberni Valley students are in the midst of their second annual exchange program, sponsored by the Rotary Club and the ADSS student council.

Seattle high school students Jeff Burgess, Mark Peterson, Mary Shelton and Jane Birge and teacher Howard Hayden were here this week to visit ADSS and learn something of the B.C. education system.

Making the return visit next week will be ADSS students Brock Ketcham, Marni Eamer, Chenda Ellis and Patrick Squire and teacher W. G. Thornbury.

Clearing Starts

Construction crews have begun clearing land at the site of the proposed $2,134,101 University of Victoria social sciences building.

Situated on the west side of Finnerty Road across from the Elliott Building, the units will house six departments.

Construction will be completed in August, 1966.

100 CARS FOR SALE

OLSON FORD

WHERE GREAT CARS ARE SOLD

LOW MILEAGE DEMONSTRATORS

We guarantee an unbeatable deal. Balance of new car warranty on every unit.

65 MUSTANG Hardtop. Twilight turquoise, stock No. 3423A, 200 C.I.D. 6-cylinder, radio and full equipment. Was $3695. NOW $3487

65 FORD Custom Fordor Sedan. Wimbledon white, stock No. 5105, fully equipped. Was $3838. NOW $3695

65 GALAXIE Country Squire. Raven black, stock No. 5276, fully equipped with every conceivable option, distinctive wood panelling. Was $5291. NOW $4895

65 GALAXIE 500 LTD. Caspian blue, stock No. 5435A, vinyl roof, 390 engine, top of the line, fully equipped. NOW $4595

65 MUSTANG. Rangoon red, stock No. 5200, V8, automatic, fully equipped. Was $4076. NOW $3825

65 FORD Custom 500 Tudor Sedan. Rangoon red, stock No. 5027, fully equipped. Was $3927. NOW $3788

65 FORD Custom 500 Fordor Sedan. Caspian blue, fully equipped, Stock No. 5007. Was $4068. NOW $3818

65 FORD Custom Fordor Sedan. Twilight turquoise, fully equipped, stock No. 5005. Was $3776. NOW $3529

65 GALAXIE 500 Fordor Sedan. Arcadian blue, stock No. 5092, fully equipped, was $4216. NOW $3895

AUTO BUDGET

Victoria's finest time sales plan. Purchase—finance—insure. Right on the premises. Let us tailor a plan to suit your budget.

CHECK THESE VALUES ON TOTAL PERFORMANCE FORDS, THE QUIET ONES FOR 1965

65 FAIRLANE Fordor. V8, automatic, power steering, an outstanding value, silver blue with matching vinyl interior $3407

65 FAIRLANE 500 Fordor Sedan. A most distinctive automobile, V8, automatic, gold interior with ivy green exterior $3575

65 FAIRLANE 500 Fordor. In Arcadian blue, big 6, automatic, push button radio, wheel covers, whitewalls $3169

65 FALCON Tudor Hardtop. Mileage maker 6, automatic, in distinctive Caspian blue $3187

65 FALCON Fordor. V8 automatic, whitewalls, seat belts, wheel covers, beautiful burgundy $2995

65 ANGLIA Super 1200. Ermine white, 53 h.p. engine, a best buy at $1887

65 FALCON Tudor Hardtop. Honey gold, V8, automatic, radio $3204

65 FAIRLANE 500 Fordor Sedan. Radio, V8 automatic, power steering, white and ivy green with an attractive ivy gold interior $3528

65 FAIRLANE Fordor Sedan. Big economy 6, whitewalls, padded dash, Arcadian blue $2795

OLSON FORD
1060 Yates EV 4-1144

100 CARS FOR SALE

OLSON FORD

WHERE GREAT CARS ARE SOLD

OUT THEY GO!

An opportunity to purchase a first rate used car at REAL BARGAIN PRICES.

LOOK AT THESE

65 FALCON Convertible. Automatic, radio, only 2,500 miles. New cost $3700. Save $400 .... $3295

64 GALAXIE 500 XL. Tudor, hardtop, a like new one owner luxury car, 390 V8, power steering, brakes, windows and seats, automatic, radio, whitewalls, etc., etc. New cost $5200. Save $1300 .... $3895

64 GALAXIE 500 Fordor Hardtop. One owner, carefully maintained, balance of new car warranty, V8, automatic, radio, power steering and brakes. New cost $4500. Save $1200 .... $3295

64 FALCON Sedan. King of the compacts, only 7,000 miles, completely as new. Save $600 .... $2195

64 ACADIAN Tudor. Attractive holiday turquoise, low mileage, balance of new car warranty. Save $600 .... $2195

64 FORD Custom. V8, automatic, radio, power steering, new cost $3700. Save $1100 .... $2595

64 CORVAIR Monza Convertible. 4 on floor, custom radio, bucket seats, many extras. Cost new $3700. Save $1100 .... $2595

64 FALCON Futura. Only 10,000 miles, attractive tutone, whitewalls, chrome wheel discs, balance of new car warranty, cost $2900. Save $700 .... $2195

63 ACADIAN Tudor. Sharp Aztec bronze, low mileage, balance of new car warranty. Was $2095 .... $1795

63 FALCON De Luxe Sedan. One owner, low mileage, well cared for unit, good looks plus economy. Was $2095 .... $1795

63 GALAXIE 500 Sedan. V8, automatic, radio, power steering and brakes. Was $2895 .... $2595

63 ENVOY. Well cared for, low mileage import. Was $1595 .... $1395

62 FALCON De Luxe Sedan. Like new condition, automatic, radio. Was $1895 .... $1695

59 CHEV Impala Sedan. automatic, radio, immaculate condition. Was $1595 .... $1295

59 PONTIAC Fordor Hardtop. Smart new tutone paint, new engine installed in our shop, new whitewall tires. Was $1795 .... $1495

59 CHEV Tudor. An attractive spotless unit, sharp new paint job. Was $1495 .... $1195

58 ZEPHYR Sedan. Far better than average, immaculate inside and out. Was $895 .... $695

AS IS SPECIALS

60 VAUXHALL Victor Station Wagon. A good running unit $495

59 RAMBLER Sedan. You can't beat this $595

58 PLYMOUTH Sedan. V8, radio, clean car $295

56 FORD. Runs well $295

56 DODGE V8. Automatic, radio, an excellent car $295

53 METEOR $45

52 DODGE. Excellent transportation $79

OLSON FORD
1060 Yates EV 4-1144

100 CARS FOR SALE

OLSON FORD

WAGONS ARE HERE

SUMMER is just around the corner and HOLIDAYS are just ahead. Why not enjoy both with a smart and practical wagon. Choose yours from the BEST SELECTION in town.

64 PONTIAC Fordor Wagon, every conceivable extra including V8, automatic, power steering and brakes, radio, electric rear window. New cost $4400 .... $3195

64 STUDEBAKER Commander Wagon, only 8,000 miles, automatic, sliding roof. New cost $3500 .... $2595

64 PONTIAC Beaumont, low mileage, balance of new car warranty, V8, automatic, electric rear window, many luxury extras. New cost $3600 .... $2995

64 FALCON Wagon, one owner, automatic, new cost $3400 .... $2695

63 PONTIAC Wagon, V8, automatic, power steering and brakes, undersealed, custom radio $2895

63 PONTIAC Wagon, V8, custom radio, undersealed, all extras $2795

63 VOLKSWAGEN 1500 Wagon, as new condition, low mileage, custom seat covers, gas heater, mats $1895

64 FALCON Wagon, beautiful Wimbledon white, automatic, custom radio, loads of extras $2695

63 FORD Galaxie Fordor Wagon, most attractive unit, spotless condition, custom radio $2595

57 FORD Fordor Wagon, smart new tutone, you'll like this $895

56 DODGE Fordor Wagon, V8, automatic, radio, interior as new, runs like a clock, you won't find a better one $695

OLSON FORD
1060 Yates EV 4-1144

M M M M M M M M
FORD BUILT 'EM
FOR YOU TO BUY!

54 FORD Fordor .... $[illegible]
56 FORD Tudor .... $[illegible]
56 METEOR Fordor .... $[illegible]
57 METEOR Wagon .... $[illegible]
59 FORD Wagon .... $[illegible]
59 MERCURY Sedan $1,195
60 FORD Sedan $1,195
61 COMET Wagon .... $[illegible]
61 FALCON Tudor .... $1,[illegible]
61 MERCURY Sedan .... $2,[illegible]
61 FORD Tudor .... $[illegible]
64 FORD Hardtop .... $2,[illegible]
. . . YOU'LL FIND 'EM AT . . .
MAYFAIR MOTORS LTD.
[illegible] Cloverdale Ave. 386-[illegible]
M M M M M M M M

CAPRI MOTORS LTD.

62 AUSTIN 850 Sedan, one owner, [illegible] miles .... $[illegible]
59 AUSTIN A55 Sedan, excellent .... $[illegible]
60 VAUXHALL Victor De Luxe Sedan, one owner. Reliable and economical .... $[illegible]
64 AUSTIN 1100 Sedan, one owner, 10,700 miles .... $1[illegible]
[illegible] Yates St. EV 5-[illegible]

MALIBU MOTORS

56 BUICK, h.t. $395
56 PONTIAC $125
[illegible] CHEV, very clean $210
54 MONARCH, standard shift .... $[illegible]
54 DODGE A.T. .... $[illegible]
[illegible] AUSTIN, excellent cond. .... $[illegible]
[illegible] MORRIS Minor .... $[illegible]
53 METEOR A.T. .... $[illegible]
54 CONSUL .... $[illegible]
Many Transportation Specials
Quadra at Johnson EV [illegible]

• KAYE MOTORS •

[illegible] METEOR, [illegible] miles .... $[illegible]
[illegible] PONTIAC 6 Sedan .... $[illegible]
[illegible] PLYMOUTH Sedan, as new .... $[illegible]
[illegible] CHEVY II 2-dr. H.T. .... $[illegible]
[illegible] ALPINE sports convert. .... $[illegible]
[illegible] COMET wagon .... $[illegible]
[illegible] VOLVO Sports Sedan .... $[illegible]
57 FORD Convert., all power .... $[illegible]
877 Yates St. EV [illegible]

• BURNSIDE TEXACO •

1957 International ½-ton pickup with box .... $[illegible]
1959 Volkswagen .... $[illegible]
1958 Volkswagen .... $[illegible]
Your Volkswagen specialist, [illegible]

FOR SALE BY OWNER, 1960 T-BIRD "Landau," silver mink color. Immaculate condition. View by appointment only. Phone 384-[illegible]. $4,750 (less for cash), can be financed. No trades.

53 AUSTIN SEDAN

Beautiful to behold, ideal 2nd car, must sell, $170 or nearest offer, 2461 Eastdowne. EV 5-[illegible]

'56 METEOR HARDTOP, ¾ RACE 292" V-8; milled heads; o/d trans. Much chrome; inside and body perfect. Will paint any color. Offers? Ph. Jim, 743-[illegible], Cobble Hill.

FOR SALE—1940 FORD COUPE, '59 Cadillac motor; also 1959 M.G.A., good condition. 2513 Oak Bay Ave. after 6 p.m.

1964 PONTIAC LAURENTIAN automatic, 6-cylinder, power steering, $2,650. Showroom condition. Can be financed. EV 3-[illegible]

IMMACULATE MALIBU SPORTS 1964. Convertible, radio, power top, etc. Can be viewed anytime at 300 Uganda Ave. EV 2-[illegible]

1959 FORD STATION WAGON, standard 6. New motor, paint, 2-door. Full price $[illegible]. [illegible] any time.

'63 PONTIAC PARISIENNE 2-door hardtop, white with black vinyl top, automatic. Trade or terms accepted. EV 2-[illegible]

1962 FORD GALAXIE 500 4-DOOR hardtop, V-8, automatic with power steering, power brakes, low mileage. In excellent condition. 385-6135.

SAVE $400. 1965 VOLKSWAGEN, $1,300. Custom radio, one owner. Must sell. 477-[illegible]. EV 5-[illegible]

NASH METROPOLITAN, $[illegible]. 382-[illegible]

Winning Contract

By HOWARD SCHENKEN and RICHARD L. FREY

To wrest control of communications from your adversary can be winning tactics in bridge as in war, and West let decliner sneak home on this deal by failing to capitalize the fact that he straddled the North-South communications. If you can put your finger on West's error, you would probably not have made his mistake.

Vul: Both		NORTH ♠ K J 9 2 ♡ 8 ◇ Q J 10 3 ♣ A K 10 9	
	WEST ♠ A Q 10 4 ♡ J 6 5 4 ◇ 7 ♣ Q 6 3 2		EAST ♠ 5 ♡ 10 9 7 3 2 ◇ 9 8 6 4 2 ♣ 8 4
		SOUTH (D) ♠ 8 7 6 3 ♡ A K Q ◇ A K 5 ♣ J 7 5	

The bidding:

South	West	North	East
1 N.T.	Pass	2 ♣	Pass
2 ♠	Pass	4 N.T.	Pass
5 ♡	Pass	6 ♠	Pass
Pass	Dbl.	All Pass	

Opening lead: Diamond seven

The over-optimistic spade contract would have been avoided if North-South had been playing a popular version of the Stayman convention which contains a built-in safety device; i.e., the opening no trump bidder does not show a four-card major in response to two clubs unless his suit is headed by at least the queen. Thus, South would have responded two diamonds and North would have settled for the laydown no trump game.

West's double gave declarer the clue to the winning play. Without the double, normal tactics would be to lead to dummy's spade jack, hoping for a 3-2 division with the ace and queen onside—a plan which would fail as the cards lie. With the double to guide him, however, declarer won the opening lead in his hand and cunningly led the trump six. West played low, hoping dummy would put up an honor, but South's sixspot held the trick and South was still on play for a second trump lead. This time West popped up with the ace and returned a heart, but declarer won and now it was simple to scoop up the remaining trumps and claim the horrendous contract.

Did you catch West's blooper? West was asleep at the switch when he ducked the first trump lead. He could have downed the slam by putting up the trump ace and returning a heart. This would have eaten up the only entry to South's hand and now South would be unable to pick up West's trumps because he could not lead twice again from his hand.

(A Bell-McClure Syndicate Feature)

100 CARS FOR SALE

SPEEDWAY MOTORS LTD.

• Volkswagen
• Karmann-Ghia
• Porsche

SPEEDWAY'S ANNUAL SPRING SALE!

63 COMET 2-DR, V8, automatic, radio, low mileage $2295

63 CHRYSLER Saratoga 4-Door Sedan, fully equipped, 1 owner $3085

62 CORVAIR Monza, 4-speed, radio and heater, one owner, in top shape $2085

62 ENVOY De Luxe, immaculate condition, one owner $1395

61 VOLKSWAGEN De Luxe in a beautiful turquoise, in perfect condition $1195

57 CHEVROLET Sedan with radio and heater, completely reconditioned $895

Over 50 Other Cars to Choose From

• • •

971 Yates EV 5-2415

SAUNDERS & HITCHMAN PRESENT ISUZU BELLET and TOYOTA CROWN—TOYOTA 700 CARS

NEW and USED CARS NOW ON DISPLAY TRADE-INS

63 COMET automatic, station wagon $2,395
61 MONARCH Sedan .... $1,[illegible]
59 METEOR Sedan .... $1,[illegible]
59 TR-3 Sports .... $1,[illegible]
60 CHRYSLER .... $1,[illegible]
60 CHEV. .... $1,[illegible]
60 VAUXHALL .... $[illegible]
Many others to choose from. Budget Terms Available.

SAUNDERS & HITCHMAN
2040 Cadboro Bay Rd.
EV 2-4594

PANDORA MOTOR SALES
Formerly Unity Used Cars

64 DATSUN Sports Roadster. As new .... $2[illegible]
62 STUDEBAKER Lark, automatic .... $1[illegible]
61 MORRIS Oxford .... $1[illegible]
MANY OTHER MAKES AND MODELS
Cars Wanted for CASH OR CONSIGNMENT
[illegible] Pandora [illegible]

PAYMENT PROBLEMS?
High monthly payments keeping you from buying a car? Let us show you how you can pay your current bills and own a quality car for less than you're paying now. Fast, confidential service. Phone [illegible] or [illegible]. Ask for Mr. [illegible].

1960 PONTIAC CONVERTIBLE. Automatic, power equipped, 348 cu. in. mag wheels. Dominion Royal Master tires. Rock bottom price, $1,[illegible]. Ph. Duncan 746-[illegible].

LOOKING FOR A '57 OLDSMOBILE or a '58 Vauxhall for about $[illegible]? And if you also require $400 cash the total payment is $41 a month. Credit Manager. EV 5-[illegible].

1960 CHEV 2-DOOR, 283 POWERED, 64 injection cam, solid lifters, forged true pistons, 11½-1 compression, new paint and chrome. Must sacrifice. EV 4-[illegible].

1959 FORD 4-DOOR SEDAN. GOOD running condition. 6 wheels, radio. $[illegible] cash. Also 2 spare wheels, $5 each. 478-1264.

NOTHING DOWN. $41 MONTHLY. 1962 MINI MINOR, $[illegible]. ART'S CARS, BURNSIDE AT HARRIET.

1962 AMERICAN PONTIAC CONVERTIBLE, excellent condition, $[illegible] or best offer. EV 3-[illegible].

1961 VOLKSWAGEN DE LUXE, [illegible] miles, $1,[illegible]. Less for cash. GR 7-[illegible].

1964 VOLKSWAGEN, DE LUXE, perfect condition, $1,[illegible]. Private. GR 9-[illegible].

NOTHING DOWN, $18 MONTHLY, 1955 AUSTIN, $[illegible]. ART'S CARS, BURNSIDE AT HARRIET.

1957 LINCOLN, $[illegible] CASH. 1040 Craigdarroch, No. 2. Weekdays after 5:30.

MUST SELL '64 FORD GALAXIE 500 XL fast back, 390 cu in. motor, $2,[illegible]. EV 3-1307.

1960 VAUXHALL STATION WAGON. Very clean, low mileage. $1,[illegible]. 383-[illegible].

1954 VOLKSWAGEN. MECHANICALLY good, new paint. $[illegible]. Phone GR 9-[illegible].

NOTHING DOWN, $36 MONTHLY, 1961 CHEVROLET, $[illegible]. ART'S CARS, BURNSIDE AT HARRIET.

100 CARS FOR SALE

DOLPHIN MOTORS

RENAULT-ROVER SALES & SERVICE

NO DOWN PAYMENT SALE OF IMMACULATE IMPORT AUTOS

63 RENAULT R4, SAFE, SANE, ECONOMICAL .... $1,[illegible]
63 RENAULT R4 STATION WAGON, 79,000 MILES TO GO .... $1,[illegible]
[illegible] RENAULT DAUPHINE, TRES CHIC, TRES CLEAN .... $1,[illegible]
62 RENAULT GORDINI, MORE GO FOR LESS DOUGH .... $1,[illegible]
61 CARAVELLE H-TOP, LADIES LOVE THEM .... $1,[illegible]
61 HILLMAN, AS NEW, ONE OWNER $1,195
[illegible] SUNBEAM RAPIER, ONE OWNER, H-TOP, WITH OVERDRIVE .... $[illegible]
59 MORRIS OXFORD, SOUND FAMILY CAR .... $[illegible]
59 MORRIS 1000, VERY LOW MILEAGE .... $[illegible]
58 AUSTIN A35, ONE OF B.M.C.'s BEST .... $[illegible]
58 METROPOLITAN H-TOP, WITH RADIO, 3-SPEED COLUMN SHIFT .... $[illegible]
58 MORRIS 6-CYL., LOW COST FAMILY TRANSPORTATION .... $[illegible]
58 CONSUL, SOUND MECHANICALLY .... $[illegible]

OUR EXCEPTIONAL STOCK OF IMPORT AND DOMESTIC CARS IS MADE POSSIBLE BY THE ENTHUSIASTIC RECEPTION OF OUR FANTASTIC RENAULT AND FABULOUS ROVER NEW CARS.

THE CAR OF YOUR CHOICE SHOULD BE ONE OF OUR CHOICE CARS (DON'T MISS IT)

DOLPHIN MOTORS
QUADRA AT PANDORA
386-3527

HORWOOD BROS.

60 WOLSELEY 6-99, radio, automatic, luxury at a low price .... $1,[illegible]
59 VOLKSWAGEN convertible, deluxe model with radio .... $[illegible]
56 ZEPHYR, good transportation. Priced at .... $[illegible]
61 FALCON 4-dr station wagon. Custom radio .... $1[illegible]
63 MORRIS 1100. Economical family Sedan. Very clean .... $1,[illegible]
59 RILEY 1.5 Sports Sedan .... $[illegible]
57 PLYMOUTH 6-cylinder Sedan, radio, new paint .... $[illegible]
57 CHEVROLET Sedan, one owner. Local car. 6-cylinder, automatic, very clean .... $[illegible]
57 FORD Sedan, radio, heater $795
— BANK FINANCING —
Morris - M.G. - Wolseley
Open 9 a.m. to 9 p.m.
[illegible] Johnson Street EV [illegible]

J. C. MOTORS LTD.
847 Yates Street

65 METEOR Hardtop V8. Power steering and brakes, bucket seats, white-walls $4195
64 CHEVROLET Convertible V8 automatic, w.w. tires .... $[illegible]
64 PONTIAC Sedan automatic 6, radio, heater .... $2,7[illegible]
63 TR3 Roadster. One owner, 31,000 miles .... $[illegible]
62 FORD Convertible V8 automatic, P.S., P.B. .... $2,7[illegible]
61 FORD Sedan "6", new paint .... $1,[illegible]
60 FRONTENAC wagon, automatic "6" $1,495
58 FORD Convertible V8, automatic, radio .... $1,[illegible]
57 CADILLAC Convertible, automatic, power steering and brakes .... $1,4[illegible]
56 PONTIAC. Automatic, six .... $[illegible]
85 others to choose from
TRADE UP OR DOWN
Jackie Chow, 384-[illegible]
Earl Warholm, 385-[illegible]

FOR SALE. '54 FORD SUNLINER hardtop. Power steering, power brakes, new paint, new tires. Dual carbs, ¾ cam. $650. EV 5-[illegible].

ONLY 18,000 MILES
1963 Chevrolet Biscayne Sedan. Colour turquoise, top condition. Trade and payments accepted. GR 7-1997.

VINTAGE CAR. 1927 CHEV Coupe. Good condition. 479-1[illegible] between 8 a.m. and 8 p.m.

MUST SELL 1960 PONTIAC 4-DOOR sedan, 6-cylinder, standard. Low mileage. Nice family car. 477-[illegible].

1954 FORD CRESTLINE DE LUXE. Radio, heater. Reconditioned. $[illegible]. EV 2-[illegible].

1963 DODGE 6-CYLINDER AUTOMATIC 4-door sedan. Two-tone, custom radio. Excellent condition. EV 3-1[illegible].

1952 OLDSMOBILE, RUNNING condition. Mechanic's special. $100. 386-[illegible]. 1390 Tattersall Drive.

'60 VOLKSWAGEN 9-PASSENGER window van. Immaculate. Phone Duncan 746-[illegible].

'63 ACADIAN BEAUMONT, CONVERTIBLE, fully equipped. Excellent condition. 656-1[illegible].

1962 HILLMAN SUPER MINX, good condition, low mileage. Phone [illegible] evenings only.

'51 FORD, RADIO, $175; '55 FORD, $[illegible]. 479-1962.

'55 METEOR, V-8, STANDARD. Best offer. 386-1[illegible].

1952 MORRIS OXFORD. GOOD condition $125. GR 8-1352.

100 CARS FOR SALE

ALL AT NATIONAL

* CONDITION
* SELECTION
* PROTECTION
* PRICE
* TERMS

1964 VALIANT Signet 2-Door Hardtop. Automatic, 145 h.p. motor, custom radio, whitewalls, wheel discs, bucket seats, balance 5-yr, 50,000-mile warranty. Cost new $3900.
NOW
$3195

1964 AUSTIN Healey Sprite Sports Coupe. Red in color, bucket seats, seat belts, heater and defroster.
NOW
$1595

1964 TRIUMPH Spitfire Sports Coupe. Bucket seats, 4 on the floor, tonneau cover, white in color, heater, defroster.
NOW
$1695

1963 TR4 Sports Coupe. Bucket seats, 4 on the floor, seat belts, white in color with red vinyl interior, tonneau cover, cost new, $3300.
NOW
$2195

1963 DODGE Sedan. V8 motor, manual shift, blue in color with matching interior, balance 5-yr, 50,000-mile warranty.
NOW
$2195

1963 RENAULT Gordini 4-Door Sedan. 4-speed transmission on the floor, heater, defroster, turn indicators, red in color with matching interior.
NOW
$1195

1963 FORD Galaxie "500" 2-Door Hardtop. V8, automatic, power steering, custom radio, windshield washers, padded dash, chrome wheel discs, a lot of power and beauty.
NOW
$2795

1962 PONTIAC Acadian Beaumont 2-Door Hardtop. 6-cyl, automatic transmission, custom radio, whitewalls, chrome wheel discs, 2-tone red and white, matching interior.
NOW
$1995

1962 CHRYSLER New Yorker 4-Door Sedan. Automatic trans, power steering, power brakes, whitewalls, chrome wheel discs, white in color, blue interior.
NOW
$2995

1961 VALIANT 4-Dr Sedan. 6-cylinder, std trans, king of the compacts. Reg $1395.
NOW
$1275

1960 LINCOLN Premier 4-Door Hardtop. Fully powered. Formal black in color for elegance. Top quality in luxury by Ford.
NOW
$2995

1960 VAUXHALL Cresta 4-Door Sedan. 6-cyl, white in color with blue interior, one owner, low mileage.
NOW
$1095

1960 AUSTIN Cambridge 4-Door Sedan. 4-speed shift on the floor, heater and defroster, blue in color, vinyl interior, bucket seats.
NOW
$895

1959 DODGE Regent 4-Dr Sedan. 6-cylinder, std trans, heater, defroster, signals, reg $995.
NOW
$782

1957 DODGE 4-Door Custom Wagon. V8 motor, manual shift, custom radio, chrome wheel discs, 2-tone brown and white with matching interior.
NOW
$995

1956 CHEV Bel Air 2-Door Hardtop. V-8, automatic transmission, custom radio, chrome wheel discs, a hard to find model.
NOW
$1195

1956 FORD Fairlane 500 4-Door Sedan. V8, automatic transmission, power steering, custom radio, whitewalls, wheel discs, a one owner unit.
NOW
$1095

1957 PONTIAC 4-Door Sedan. V8, automatic transmission, green in color with matching interior, a one owner unit.
NOW
$795

1957 IMPERIAL 4-Door Sedan. Fully powered, the ultimate in luxury, must be seen to be appreciated.
NOW
$1595

* Imperial * Dodge
* Barracuda * Chrysler
* Valiant * Dodge Trucks

NATIONAL
ON YATES EV 4-8174

Over ½ a Century
"The Most Trusted Name in the Automotive Industry"

100 CARS FOR SALE

DEAL NOW AT EMPRESS MOTORS Limited FOR HAPPY MOTORING THIS SUMMER

62 PONTIAC Parisienne 4-Door Station Wagon, 327 V8 motor, automatic, radio, power steering, power brakes, positraction. Blue $2895

63 PONTIAC Parisienne Sport Coupe, V8, automatic, radio, power steering, power brakes, bucket seats, floor shift. Ermine white $3295

63 CHEV Station Wagon, blue, V8, automatic, radio, positraction $2995

62 CHEV Impala V8, automatic, radio, power steering, power brakes, green $2395

64 PONTIAC Parisienne Station Wagon, V8, automatic, radio, power steering, power brakes. Brown $3895

63 VALIANT V200 Sedan, automatic, maroon $2295

59 PONTIAC 4-door Station Wagon, blue $1595

63 CHEV Sedan, green $2395

63 FORD Custom Sedan. Automatic, blue $1995

62 ENVOY Station Wagon. Green $1595

63 TRIUMPH Sport Coupe $1595

63 BUICK Le Sabre Hardtop, automatic, radio, power steering, power brakes, white $3295

61 PONTIAC Sedan, automatic, radio, brown. $1895. Now $1695

A GOOD DEAL
AND
A GOOD DEAL MORE

58 METEOR Rideau 500 Sedan, V8, automatic, radio, power steering, power brakes, red. $1295. Now $1095

59 MERCEDES-BENZ 180 Diesel Sedan, red. $1395. Now $1295

62 CHEV Bel Air Sedan, automatic, radio, power steering, green. $2295. Now $2195

60 OLDS Hardtop, automatic, radio, power steering, power brakes, maroon. $2195. Now $1895

63 FORD Fairlane Sedan, white. $2195. Now $1995

LOW PRICE
TOP VALUE

61 DODGE V8 2-Door, automatic, radio, power steering, power brakes, blue. $1795. .... $1595

63 CHEV Biscayne Tudor. Blue. $2295. Now $2150

63 RENAULT Dauphine. White. $1195. Now $1095

56 DODGE V8 Sedan, black $250

56 PLYMOUTH Sedan, yellow $350

53 BUICK Sedan, blue $350

51 STUDEBAKER, green $100

56 DODGE V8 Station Wagon $595

57 FORD Station Wagon $895

60 SIMCA, blue $495

60 VAUXHALL Victor, blue $995

60 FIAT, red .... $[illegible]

59 CONSUL, beige .... $[illegible]

60 ANGLIA, yellow .... $[illegible]

53 ZEPHYR, blue $150

EMPRESS MOTORS LTD.

900 Fort St. EV 2-7121

FISHING
For a car or truck
New or Used
You will get the best deal with
ANDY
and go salmon fishing as his guest.
SUBURBAN MOTORS
Douglas at Saanich Road.
EV 6-6131.

NOTHING DOWN, $27 MONTHLY, 1956 Buick Hardtop, $475. Art's Cars, Burnside at Harriet.

'48 PONTIAC SEDAN DELIVERY. Ready to go. $70. 200 Island Hwy. 479-1[illegible].

'57 CHEV, 2-DOOR, VERY GOOD condition, new motor. Can be seen at 3230 Irma.

100 CARS FOR SALE

SUBURBAN'S
"Miracle Mile of Cars"

'58
Rambler Cross-Country Wagon 6-cyl, standard transmission
NOW $1095

'58
Oldsmobile 88 Sedan. Full power. A very neat car for the year.
NOW $995

'58
Pontiac Pathfinder Sedan in Robin's Egg Blue. 6 cylinder
NOW $1095

'59
Oldsmobile 4-Door Hardtop V8 dual power, in a smart green
NOW $1495

'59
Volkswagen De Luxe—the German Wonder Car in maroon
NOW $995

'59
Chevrolet Convertible. A jet-black beauty. Radio. Automatic.
NOW $1495

'59
Chevrolet Sedan. A fine 6-cylinder Sedan. New Paint.
NOW $1195

'60
Chevrolet 2-Door Sedan in forest-green, and priced to sell
NOW $1495

'60
Ford Tudor Sedan. V8 power. New paint.
NOW $1195

'60
Anglia 105E, England's finest import finished in Honduras maroon
NOW $995

'61
Ford T-Bird Hardtop, finished in ebony black and red vinyl trim
NOW $[illegible]

'61
Ford Falcon automatic 6-cyl Sedan. Very clean and locally owned
NOW $1695

'61
Comet Custom Sedan in Arctic white, automatic, 6-cyl.
NOW $1595

'61
Monarch 4-Door Sedan. Full power. In Dynasty Green
NOW $[illegible]

'61
Ford Fairlane Sedan. Smart two-tone. 6-cyl economy.
NOW $1595

'62
Morris Tudor. Front engine drive. Ideal second car
NOW $895

'62
Valiant V200 Automatic Big 6. One owner
NOW $2095

'62
Consul Capri Hardtop. A sporty import. Bucket seats
NOW $1395

'63
Pontiac 4-Door Sedan. Automatic, 6-cylinder. Two-tone
NOW $2495

'63
Chevrolet, finished in sharp burgundy. Automatic, 6-cylinder
NOW $2495

'63
Chevrolet Impala Convertible. A really sharp car with all options
NOW $3295

'63
Chrysler Saratoga Sedan. Full factory options. A fine car
NOW $2995

'64
Ford Galaxie 500 Hardtop. Two-tone. All power. Custom radio.
NOW $3395

'64
Comet Custom Sedan. Automatic 6-cyl. In turquoise
NOW $2395

'64
Falcon Futura Sedan in Royal Blue. Automatic big-six power
NOW $2495

'64
Ford Galaxie 500 Sedan in snow white. With full power
NOW $3095

'65
Custom Comet. V8 power. Automatic. Power steering. Honey gold and white
NOW $3195

'65
Custom Comet in a two-tone, with Automatic Big-Six power. Ford warranty
NOW $2995

AT
SUBURBAN MOTORS
YOUR FRANCHISED COMET, METEOR, MERCURY MERC TRUCK, FORD BRITISH DEALER

BUSY TILL 10 P.M.
386-6131

ONLY $2,600, 1964 CHEV BEL AIR 4-door, automatic 6; also 1958 Ford, less than 1,500 miles on rebuilt motor, automatic, radio, excellent condition, $375. 348 West Burnside, 386-7982.

1961 SUNBEAM ALPINE. CLEAN condition. [illegible] Wire wheels. Would trade up for compact or sell cash, $1,350. Can be seen Fri., Sat., 1301 Wharf. Sun., phone 652-2405.

IMMACULATE 1964 STUDEBAKER Daytona. Fully equipped, 12,000 miles, 14 months warranty remaining, standard transmission. $2,100. 477-3075.

ONE OWNER, 1964 WHITE SPRITE, convertible with extra snow tires and luggage rack. Phone Duncan 746-[illegible] after 5 and weekend.

1960 BUICK CONVERTIBLE — automatic, power steering, power brakes, excellent condition, $1,800. EV 2-4961 or 479-3620.

1959 CHEV IMPALA 4-DOOR black and white hardtop, whitewalls, radio, power steering, brakes. GR 8-3139 after 5:30.

'58 PONTIAC PARISIENNE, 2-door hardtop. Try and find one for sale that's better. Must be seen. Best offer. 477-1197.

1958 AUSTIN CONVERTIBLE, NEW pistons, rings, shells, clutch and battery, $300. 385-3379.

1962 PONTIAC PARISIENNE 2-DOOR H.T., V-8, STANDARD SHIFT. ASKING $2,[illegible]. EV 5-[illegible].

1957 FORD FAIRLANE, 2-DOOR, V-8 automatic, good radio and tires. $650. 478-3558.

FOR SALE, 1931 FORD COUPE fair condition. Best offer. Phone Bruce at GR 9-4578, 5 to 7 p.m.

1958 CONSUL, NEW TIRES, GOOD mechanically, 35,000 miles. Good buy at $675. Phone GR 7-4718.

REPOSSESSED AUTOMOBILES — from $17 per month. Acceptance Co must sell. 388-5922.

1959 CHEV IMPALA, 2-DOOR hard-top, stick 8, mag wheels, floor shift and extras. EV 3-1988.

NEW CAR WARRANTY, 8,000 miles. '64 Wagon, sliding roof. 479-2092.

1940 HILLMAN, IN RUNNING condition, with plates, perfect body, good interior. $85. GR 9-6093.

MUST SELL—'54 METEOR TUDOR New motor, radio, $200 or nearest offer. 479-6581.

NOTHING DOWN, $28 MONTHLY 1957 METEOR V-8, $645. ART'S CARS, BURNSIDE AT HARRIET.

1958 BORGWARD "ISABELLA." Cheap. 1950 Pontiac 4-door. Good running condition. 385-9471.

1956 HILLMAN — OFFERS. 3974 Cadboro Bay Rd., 477-[illegible].

1956 FORD, RELIABLE TRANSPORTATION, $[illegible]. [illegible].

MUST SELL—BEAUTIFUL VOLKSWAGEN. Will finance. 479-[illegible].

OLDER MODEL WAGON, PRICED right. 479-[illegible].

'61 VALIANT, STICK 6, REAL nice. 479-[illegible].

DON'T MISS THIS '59 CHEV, very good. Will trade. 479-[illegible].

1956 STANDARD & CHEV SEDAN. Immaculate condition. 656-[illegible].

1952 MORRIS MINOR, $140. 656-[illegible].

1958 STUDEBAKER. BEST OFFER. EV 2-3409 after 6 p.m.

1947 FORD, RADIO, HEATER — Best offer. EV 4-6604.

IMMACULATE '62 PARISIENNE convertible. 479-[illegible].

100 CARS FOR SALE

PLIMLEY NEEDS YOUR 62, 63, 64, 65 CAR

TRADE UP TO A 65 RAMBLER

Top Retail for Your Trade
No Down Payment
Written Warranty
Terms Tailored to Each Customer

63 RAMBLER 660 Wagon, radio, heater, automatic, 6-cyl., as new $2795

63 RAMBLER 990 Ambassador Sedan, V8, AT, many more extras $2895

63 ACADIAN Station Wagon, 6-cyl., 4-door. Special $2395

63 TR4 Convertible, red finish, radio $1995

63 RAMBLER 550 2-Door, 6-cyl. Only $2095

62 RAMBLER Classic Sedan, radio, 6 .... $1795

62 RENAULT Sedan, radio, new condition $895

62 DODGE Dart 4-Door, 6-cyl., 20,000 miles $1695

61 PLYMOUTH Belvedere, top model. Full power, $500 air conditioner, radio. A steal at $1695

60 ANGLIA 2-Door, 4-speed $895

60 VAUHALL Victor, tutone, very clean $995

59 RENAULT Dauphine Sedan. Reg. $795. Now $395

59 FORD 2-Door, 1 owner, 6-cyl., as new $1195

59 ZODIAC Sedan $1095

Written Warranty
Buy From Us
Victoria's Friendliest Place to Shop

58 PONTIAC 2-Door, 6-cyl., radio. Reg. $1195. Now $1025

58 AUSTIN 6-cyl., automatic, very clean $995

58 OLDS 88 Super Sedan, 1 owner, all power. Only $1495

58 VAUXHALL Victor Wagon $195

57 CHEV Hardtop, R, H, AT, 6 .... $895

57 HILLMAN Sedan. Only $445

56 PLYMOUTH V8, H, AT $395

56 DODGE Sedan $495

56 CADILLAC 9-Pass., new tires and paint. Very clean $1595

55 RAMBLER Sedan $245

55 DODGE Sedan $295

55 METEOR Sedan $295

55 STUDE Sedan $295

53 FORD, R, H, AT $295

51 PREFECT $125

50 MORRIS Minor $99

49 PLYMOUTH $135

PLIMLEY

Serving Victoria for 72 Years Your Guarantee

1010 Yates EV 2-9121

HILLIARD AUTO SERVICES LTD.
57 and 59 KARMANN GHIA .... $950 and $1175
Two 59 VAUXHALL VELOX .... $750 and $[illegible]
60 MINI MINOR .... $[illegible]
58 VAUXHALL Station Wagon .... $[illegible]
60 CONSUL, radio, seat covers .... $[illegible]
59 ZEPHYR, special .... $[illegible]
54 AUSTIN, special $175
56 DODGE Station Wagon, automatic .... $[illegible]
Many more to choose from.
(Opposite the Memorial Arena)
Phone EV 5-7611 or GR 7-[illegible]

BY OWNER — 1959 VOLKSWAGEN 1200 station wagon, excellent condition, 20,000 miles, $1,[illegible]. 385-1[illegible].

'58 MORRIS MINOR, VERY GOOD condition. $425. GR 9-1[illegible].

1957 VOLKSWAGEN, IN GOOD condition. 949 Hillside.

1961 VOLKSWAGEN DE LUXE. Must sell. $795. EV 5-[illegible].

'56 METEOR HARDTOP, V-8, $300 or best offer. GR 7-[illegible].

1965 GALAXIE XL 500, BLACK. Save $800. EV 4-1[illegible].

1956 2-DOOR HILLMAN STATION wagon, $395. GR 9-[illegible].

GOOD 1949 METEOR SEDAN, well kept, $[illegible]. 477-[illegible].

1960 AUSTIN A-40 SEDAN, $[illegible]. SEE at 2607 Cavendish.

SUPPORT YOUR U 3 DRIVE

The Daily Colonist.

Vancouver Island's Leading Newspaper Since 1858

Sunny
(Details on Page 2)

Telephone 383-4111
Want Ads 386-2121

No. 124—107th YEAR | VICTORIA, BRITISH COLUMBIA, FRIDAY, MAY 7, 1965 | 10 CENTS DAILY 15 CENTS SUNDAY | 42 PAGES

BENNETT COMPLAINS 'OTTAWA WIDENING THE GULF'

By IAN STREET
Legislative Reporter

Premier Bennett said Thursday the gulf between B.C. and Ottawa is growing larger and accused the federal government of doing everything it can to widen the gap.

The premier told reporters he hopes the situation can be rectified, but added this will require "a complete 180-degree turn" in federal treatment of B.C.

"B.C. has been badly dealt with by the national government," said Mr. Bennett. "I call upon them to correct this forthwith."

The premier said he was making no threats to secede from Canada. "I'm a co-operative federalist," he said.

* * *

He was asked if he agreed with earlier statements by Trade and Industry Minister Loffmark that the government was thinking about seceding.

"We are thinking about this gulf and how to bridge it. I as prime minister want to see it bridged," said Mr. Bennett.

The treatment being meted out to B.C. by Ottawa, however, is making the gulf grow larger.

"I make no threats," the premier said. "I'm a great Canadian. I'm a Queen's man, first, last, and always.

* * *

"We are trying hard to close the gulf but Ottawa does everything it can to widen it."

If the federal government was foolish enough to pass new banking legislation introduced in the Commons Thursday, in the next election not one Liberal MP will be elected. The government now has seven members among B.C.'s 23 MPs.

The premier reiterated previous complaints that Ottawa isn't contributing construction grants to the PGE, to the Second Narrows bridge as part of the Trans-Canada Highway, and to other highways, including some on Vancouver Island.

* * *

"Every formula they have seems to be designed to ensure that B.C. receives the least benefits possible," said Mr. Bennett.

In federal equalization payments to the provinces B.C. and Ontario are bottom of the list while some provinces receive "over $100,000,000" a year extra.

Ontario, however, enjoys a central geographic position which ensures that it "gets all the benefits of Confederation," the premier said. So that leaves B.C. out in the cold.

Loffmark

* * *

SECEDE? PERISH THOUGHT

The list of differences between B.C. and Ottawa is growing — but the province isn't thinking of separating from the rest of Canada.

This emerged when cabinet ministers were polled Thursday following statements made by Trade Minister Ralph Loffmark in Vancouver.

He said at least 10 areas of federal-provincial differences could be listed and this had led the cabinet to begin thinking of separation.

● "In a pig's eye," said Highways Minister Gagiardi.

● Works Minister Chant said there certainly are differences between B.C. and Ottawa "but we don't have to throw the baby out with the bathwater."

● Polled outside the door of the cabinet room Recreation Minister Kiernan said "I'm a British Empire Loyalist" and Provincial Secretary Black just laughed.

● Health Minister Martin, also in jocular mood, said "B.C. has been thinking of

Continued on Page 2

—Jim Ryan

The Premier

Steel Yes; MP No

Wilson Wins —And Loses

LONDON (CP)—Prime Minister Wilson won a showdown vote in Commons Thursday by his house majority of four—and at the same time saw that margin cut to three.

Renationalization of steel was approved by a count of 310 to 306 on a policy white paper laying down a basis of legislation for taking over 13 of Britain's steel companies.

With another company, already nationalized, they account for 90 per cent of Britain's steel capacity, fifth highest in the world.

Meanwhile in Birmingham, the opposition Conservatives won a byelection with an 8,150-vote margin over the Labor candidate to drop the government house margin to three.

—AP

Rebel girl serves coffee to captured marines

* * * * * *

Dominican Republic

Truce Toll Mounts

SANTO DOMINGO (AP) — Gunfire crackled again in Santo Domingo Thursday despite a ceasefire, bringing death and injury to U.S. marines and paratroopers patrolling this revolt-stricken Caribbean country.

Two marines were killed and a third presumed slain in a fierce encounter in the heart of the capital's rebel territory. (See also Page 3.)

The rebels charged there was a violation of ceasefire terms. The U.S. command said the fighting erupted after a marine petrol took a wrong turn.

Two marines were wounded in the skirmish.

HELICOPTER HIT

Snipers wounded two U.S. paratroopers and also hit a helicopter, wounding its pilot in the legs.

Two marines were released after being captured by Dominican rebels.

The rebels promised they would release the two captives to the Organization of American States and did so late in the day.

U.S. ACCUSED

A rebel spokesman accused the U.S. of violating the ceasefire arranged between the rebels and the rival military junta Wednesday by a peace commission of the Organization of American States.

A U.S. military spokesman said, however, the marine petrol took a wrong turn while

Continued on Page 2

—AP

Suspect on satellite TV, Sunday

* * *

'Early Bird' Stool Pigeon

FORT LAUDERDALE, Fla. (AP) — Georges Lemay, 39, wanted in connection with a Montreal bank robbery four years ago, was arrested Thursday aboard his yacht and charged with illegal entry into the United States.

Lemay was the first victim of police use of satellite television.

A Fort Lauderdale boat repairman saw his face on a program telecast by the Early Bird communications satellite Sunday, recognized it and tipped police.

MUG SHOT ON TV

An RCMP inspector displayed a mug shot of Lemay from Canada on the inaugural Early Bird telecast. He described Lemay as "a big spender who may be living in the United States."

Told that he was the first man captured through the new worldwide communications facilities of the early bird, Lemay was incredulous.

"Well, isn't that something. It took a satellite to catch me."

SOUGHT SINCE 1961

Lemay had been sought since shortly after the 1961 robbery of a Bank of Nova Scotia branch in Montreal.

Estimates of the money stolen have ranged between $800,000 and $4,000,000. Some 377 safety-deposit boxes were opened by robbers who entered the bank on St. Catherine Street in the heart of Montreal's main shopping area, by smashing through the vault's reinforced concrete floor.

OFFICIALS CO-OPERATED

U.S. immigration service officers, FBI agents and police co-operated in arresting Lemay aboard the boat. He was sleeping when they went aboard.

Officers said Lemay was believed to have been in the Fort

Continued on Page 2

* * *

Brazil, Argentina Lead Peace Force

From AP

Brazil and Argentina, Latin America's two largest nations, took the lead Thursday in moving to organize military contingents for an inter - American peace force in the rebellion-torn Dominican Republic.

The Organization of American States voted to establish the force, which will include some of the approximately 20,000 U.S. Marines and paratroops already in the country.

Ellsworth Bunker, U.S. ambassador to the OAS, said that as other nations contribute to the joint force part of the U.S. contingent will be withdrawn.

Costa Rica, which has no army, will offer to send 10 to 20 men from its national police force.

Ottawa Bill Ignored

Bid for Bank On Same Path

The application for a B.C. bank charter will go ahead as if the federal government hadn't introduced new banking legislation in the Commons Thursday.

Premier Bennett said he was happy to announce that Sen. J. W. DeB Farris, Liberal Senator from Vancouver, will once again introduce the bill.

* * *

It will be placed before the Senate because that is the proper and courteous thing to do, the premier said.

He was asked by a reporter if this was necessary now that legislation introduced in the Commons would give the government rather than Parliament power to grant bank charters.

* * *

"That act has not passed yet," Mr. Bennett snapped. "We are going by existing legislation."

"I believe outstanding members of the NDP, Conservatives and Liberals, as well as the Social Credit and Creditiste parties, will support the provinces' right to own shares in Canadian companies, including banks when authorized by the legislature," he said.

* * *

The premier said shares are property and therefore come under provincial jurisdiction.

Ottawa has "no right to interfere" in these matters, said Mr. Bennett, and further attempts to do so will only make wider the gulf between the provinces and the national government.

* * *

Mortgage Plan Eased

Bank Act Changes May Draw Barrage

OTTAWA (UPI)—Finance Minister Gordon Thursday introduced proposed amendments to the Bank Act and immediately drew warnings that restrictions to provincial participation in banking would receive stiff opposition.

The Commons also gave first reading to a bill amending the Bank of Canada Act empowering, among other things, the government to order the governor of the bank to follow a particular monetary policy.

The revisions to the Bank Act governing privately-owned chartered banks are the first since 1954. They were delayed last year when the Commons

See Page 12

became embroiled in the flag debate and other legislation.

Briefly outlining the bill, Gordon said it contained "certain measures to place limits on certain resident and non-resident holdings of bank shares and to prohibit shareholdings by governments.

"The government agrees it is important to maintain federal authority in the field of banking" Gordon said. "Otherwise the time might come when it was no longer possible to carry out effectively national policies

Continued on Page 2

Martin's Aides Seethe in Paris

No Welcome—Just Bus

PARIS (CP)—Canadian External Affairs Minister Martin's RCAF Yukon plane was not permitted to park in front of the terminal building at Orly Airport when the minister arrived Thursday for talks with French Foreign Minister Couve de Murville.

Couve de Murville was not at the airport and Martin was finally met at the terminal, after a bus ride from the plane, by an assistant chief of protocol and an assistant in the American division of the French foreign ministry.

Martin's plane taxied up to the terminal. It was ordered away by the control tower and went around in a circle twice before being allowed to park in a bay half a mile away.

The aircraft captain said he had tried to park in front of the terminal but had been ordered away. When Martin came down the ramp there was no official—French or Canadian—to meet him.

There was a bus at hand, however, and Martin piled into it along with his staff and a group of reporters accompanying him. The bus took him to the terminal where the two junior French officials greeted him.

Martin laughed off the incident and said it would be "nonsense" to read anything into it. Privately, however, officials on the minister's staff and at the Canadian embassy here were seething with indignation.

French officials said there are new regulations at Orly which prevent military aircraft from parking in front of the terminal. But the captain of the aircraft said he hadn't heard of such regulations and the French officials declined comment when asked whether they had informed the RCAF or Ottawa.

While in Paris Martin also is to confer with several Canadian ambassadors in Europe. He will go to London Sunday for the spring NATO ministerial meeting.

* * *

Horse Killed In Air

SAN FRANCISCO (AP)—A race horse being flown to Canada broke loose Wednesday night and was killed with a fire axe as it stomped near the cockpit of a four-engine freight plane.

The horse was being flown from New Zealand to Montreal. Flying Tiger Airlines said the horse was worth $70,000.

Conditions Bog Sale Of Uranium

PARIS (Reuters)—External Affairs Minister Martin is expected to deal with the "bogged - down" prospective sale of uranium oxide to France.

Diplomatic sources here said France objects to inspection and control by Canadians and has refused to give a formal commitment that the uranium will be used solely for peaceful purposes.

French officials have said they see no reason for political conditions in the purchase since none were required in deals with the United States and Britain.

Don't Miss

Appendix Out, Out, Out . . .
—Names in the News, Page 19

* * *

Big U.S. Rocket Does Acrobatics
—Page 29

* * *

Schools Ignore Leisure Time Use
—Page 31

* * *

	Page
Bridge	35
Comics	14
Crossword	34
Financial News	8
Garden Notes	14
Social	24, 25, 26
Sport	16, 18, 18
Television	33
Theatres	10